Home
TELEPHONE
383-4111
CLASSIFIED
386-2121

The Daily Colonist.

Sunny, high 16
Weather Details on Page 2

Vancouver Island's leading newspaper since 1858

No. 139 — 122nd Year
Victoria, British Columbia, Saturday, May 24, 1980
25¢ Daily, 30¢ Sunday

Businessman charged with slaying wife in Hawaii

Robert Large, a director of K and R food stores chain on Vancouver Island and of Datatech Services Ltd. of Victoria, was charged in Hawaii on Friday morning with the murder of his wife.

The charge was confirmed Friday afternoon by telephone from Maui by police Capt. James Lawrence. He said the 42-year-old Large was charged in the death of his wife, Claudette, 41, who died of asphyxiation and other injuries on the island of Maui on April 26.

She was found by police in her apartment in the town of Lahaina, a tourist community with a resident population of about 6,000.

The couple, whose residence was at 1368 Maple Bay Road in Duncan, had been vacationing in Hawaii.

Funeral services for Mrs. Large were held in Victoria last week.

The Hawaiian court released Large on $50,000 bail, which was met with $100,000 worth of property, Lawrence said.

—AP

A large cavity for St. Helens

Gaping hole can be seen in Mt. St. Helens in southern Washington after Sunday's massive eruption. Scientists described St. Helens' new horseshoe-shaped crater as about 1,500 metres deep and nearly four kilometres wide, on north side of mountain. Danger from gushes of steam and ash Friday cut short efforts to find bodies of people who had been reported missing. Story Page 3.

Mailmen reach peaceful accord

OTTAWA (CP) — The final details of the country's first peacefully-settled contract between the government and the Canadian Union of Postal Workers were agreed upon Friday by top-level negotiators.

Postmaster-General Andre Ouellet and postal union president Jean-Claude Parrot announced the final settlement following four days of virtually non-stop negotiations attended by Dennis McDermott, head of the Canadian Labor Congress.

The settlement ended the prospect of a national postal strike that had dimmed when an agreement in principle was reached late Tuesday, but was partly resurrected when talks on details began to bog down Thursday.

Parrot said the union's executive would recommend that the union's 23,000 members ratify the contract in a vote soon. Until then, each side was keeping a lid on the exact details.

The contract is believed to contain the key recommendations of conciliator Germain Jutras, including a shortened work week which a union source said had caused a deep dispute for the past two days that almost led to a breakdown in negotiations.

The government's wage offer was an eight-per-cent raise plus an open-ended cost-of-living allowance effective when inflation reached six per cent. The typical postal clerk with two years' experience is now paid $8.29 hourly.

This is the first settlement with postal workers that has not been preceded by walkouts or a national postal strike, a victory that Ouellet attributed to trust on both sides and a determination to negotiate a settlement.

"We established a very civilized exchange of points of view," Ouellet said.

Parrot said the key to the peaceful settlement was having a cabinet minister at the table, circumventing the normally cumbersome and frustrating method of negotiations that

Page 2—Post

Two premiers furious over Trudeau oil move

FREDERICTON (CP) — The premiers of New Brunswick and Nova Scotia are roaring in anger at Prime Minister Trudeau's announcement to phase out the $3-billion federal subsidy on oil imported into Eastern Canada.

New Brunswick Premier Richard Hatfield stormed Friday at the 'cavalier' way in which Finance Minister Allan MacEachen and Trudeau announced plans to eliminate oil import subsidies without indicating any new government programs to take their place.

"The problem with the whole thing is not that they're dropping the subsidies, not that they're incorporating them into a blended price. The problem is being just so cavalier about it and so uncertain by making a suggestion like that without telling us exactly what is going to happen," Hatfield said.

Nova Scotia Premier John Buchanan, still fuming over the federal government's decision not to extend a western natural gas pipeline to the Maritimes, viewed Trudeau's announcement as another blow to the wedge separating Maritime Canada from the seat of power.

"It would be almost economic suicide they would be putting on us and I can't for the life of me see any responsible government of Canada doing that," Buchanan said.

Under fire from Progressive Conservative MPs in the Commons Thursday, Trudeau said the oil import subsidies would be phased out as the country moved to a blended price for oil.

The federal subsidy program for Eastern Canada, heavily dependent on imported oil for electrical generation, has been in effect since 1974.

The subsidies are expected to cost the taxpayers about $3.1 billion this year.

Hatfield said he was suspicious about the timing of Trudeau's announcement —"coming right after the referendum in Quebec."

He accused the federal government of holding the people of Quebec and the Atlantic provinces "hostage" in order to fulfill promises it had made.

"This federal government said, 'We're going to keep down the price of oil and we're going to handle the deficit as well'—well, they haven't been able to do it," Hatfield said, "and I think that what they're now saying is, 'One of the ways

Page 2 Oil move

Police 'bums' now reinstated

MIAMI, Fla. (AP) — Five Miami policemen, called "bums" by the mayor and suspended for alleged misconduct during racial rioting, were ordered reinstated Friday after some fellow officers threatened to go on strike.

Police Chief Kenneth Harms said the five men would be back on the force Tuesday, saying time missed would be treated as regular time off. They had been suspended with pay.

He made the announcement after meeting police union officials to discuss the suspensions and proposals to grant amnesty to some of the more than 1,200 people arrested in the riots.

As the city prepared for a three-day holiday weekend, 1,100 National Guard troops remained on standby in armories and warehouses in case of a renewal of the mayhem that began last Saturday.

The riot claimed its 16th victim Friday.

Army broke Iran coup try —news agency

TEHRAN (CP) — An attempt to overthrow Iran's revolutionary government has been uncovered by the Iranian army, the official news agency Pars said Friday. No arrests were reported.

Pars said the coup attempt was planned for today by a group calling itself the Army of Iranian Freedom-seekers. It said the group sent a message to the military communications centre Thursday night calling on military units in western Iran to stop fighting Kurdish guerrillas and move on Tehran, the Iranian capital.

The western military units were to stage a coup, surround radio and television stations and arrest key Moslem clerical leaders, the news agency said.

The head of the Kurdish Democratic party said Iranian army officers had approached him about supporting a coup attempt against the government, but he rejected the idea, Pars said. Dissension has been reported in the armed forces recently in Kurdistan, where the army has been fighting autonomy-seeking Kurdish rebels.

The coup message was attributed to Gen. Gholam Ali Oveissi, martial law commander under the now-deposed shah, Pars said. Oveissi fled Iran during the revolution which overthrew Shah Mohammad Reza Pahlavi last year.

Meanwhile, Swedish radio said three European Socialist leaders will fly to Tehran today to establish contacts and dialogues concerning the 53 American diplomatic personnel held hostage in Iran since Nov. 4, but will not perform mediation. There was no confirmation of the report.

While saying again the hostages will not be released until the deposed shah and his "plundered wealth" are returned to Iran, the student militants holding the Americans added that "any other decision" dealing with the captives will be up to the Iranian nation or its representatives — presumably the new parliament which will be inaugurated next Wednesday. Revolutionary leader Ayatollah Ruhollah Khomeini has said parliament will decide the fate of the hostages.

—CP

Crawshaw and his mount

Super-cyclist sticks to story

TORONTO (CP) — Supercycle says he's genuinely sorry for the uproar he caused, but the 80-year-old from Vancouver is sticking to his story that he rode 6,067 kilometres in a record-breaking 15 days.

Harry Crawshaw is a tough but personable pensioner who captured the nickname Supercycle and the imagination of older folk everywhere with his claim that he knocked four days off the Vancouver-to-Halifax bicycle record.

"I can quite understand the skepticism," he said by telephone from Salvation Army headquarters in St. John's, Nfld. Crawshaw is a lay member of the Sally Ann.

"I wanted to break the record, but I surprised even myself," he said.

Crawshaw said "it just happened" that he went so fast—he claims he rode 73 hours straight at one stretch "to keep from freezing to death."

Page 2—Supercycle

INSIDE

Quebec leaders 'lack mandate'
—Page 3

Jazz splits win with samurai
—Page 14

Bryant files for divorce
—Names in News, 18

New trout leader one for records?
—King Fisherman, 18

Suspects nabbed after gun battle
—Page 27

Bridge	27
Business	6-9, 11
Classified	29-45
Comics	10
Crossword	27
Editorials	4
Entertainment	13-15
Fashion	24, 25
Letters	5
Living	24-26
Medical	24
Names in the News	15
Provincial Court	28
Sports	20-23

Canada-U.S. treaty good for conventions

Victoria tourism spokesmen expressed pleasure but not surprise Friday at news that Canada and the U.S. had agreed to a new tax treaty which would make conventions in Canada tax deductible again for American organizations.

The treaty, announced Friday in Ottawa, still requires legislation on both sides of the border before it goes into effect, possibly next year. For the Canadian convention trade, it should end years of drought which began when Canada removed special tax privileges for *Time Magazine*, *Readers' Digest* and American broadcasting stations which got extensive advertising revenues from Canada. In retaliation, the U.S. refused to give Canada special recognition when it tightened regulations governing deductibility of convention expenses abroad.

The change did not entirely rule out American convention business, but it restricted its frequency and volume when it gave the U.S. Internal Revenue Service greater scrutiny over convention expenses abroad, Victoria tourism consultant Ken Stratford said.

"We knew the change was coming," said Chamber of Commerce manager Brian Small.

Former tourism minister Grace McCarthy lobbied hard for the change, as did some American travel officials, he said.

"Victoria is a popular destination point, and it means we are going to be chasing a fair amount of that increased business."

Simon Deane, marketing manager for the Empress Hotel, said the Empress was not hurt badly when American convention travel was restricted.

"Certain U.S. convention organizations have found ways to deal with the tax laws."

Although the number of large conventions decreased, the Empress, which gets most of the major American convention business coming to Victoria, managed to book a larger number of smaller conventions and meetings, and developed more Canadian convention business, Deane said.

Chamber of Commerce president Cedric Steele said the tax' law change

Page 2—Treaty

Health office TB flap

EDMONTON (CP) — About 150 employees at the Alberta Health Care Insurance Plan office in Edmonton have been referred to doctors for possible treatment of tuberculosis.

Dr. L.V. Jonat, city deputy medical officer, said Friday that tests of 700 employees at the building in February and May turned up positive for the 150.

Although one infectious case has been confirmed, many of the positive tests simply mean the employee came into contact with TB at some time, he said.

City health officials were brought in last February after one woman employee was admitted to hospital for TB treatment and five family members showed positive skin test results.

CRTC denies request for B.C. Tel rate hike

OTTAWA (CP) — The Canadian Radio-television and Telecommunications Commission Friday denied a request by British Columbia Telephone Co. for interim rate increases to come into effect June 1.

The commission said it believed interim increases should not be granted in the absence of public hearings "except where special circumstances can be demonstrated."

"On the basis of the submissions received in the present case, the commission does not consider it to be one where special circumstances justify the interim rate increases proposed by B.C. Tel," the commission said.

The company has applied for a general rate increase and proposed the increase in two stages. Interim increases would come into effect June 1 and full-rate increases Dec. 17.

The interim increases would have applied to most services, with major exceptions including basic two-party and multi-party services. If applied, they would have produced about $7.8 million from June 1 to Dec. 17.

B.C. Tel had argued that it required some permanent financing in the third quarter of this year to reduce its short-term debt and provide financing flexibility needed for the rest of 1980 and 1981.

Commenting in Victoria on the CRTC action, New Democratic Party MLA Gary Lauk (Vancouver Centre) said he was pleased the regulatory authority had recognized the mandate given it by the people of Canada "to protect the interests of the consumer and not the interests of the company.

"I was surprised, however, to hear that the chief executive officer of B.C. Tel is threatening to cut back on planned capital expenditures and has threatened layoffs because the rate increase was not approved. This can only be regarded as the cruelest form of blackmail because B.C. Tel did not get its own way."

Lauk said the rate increase obviously was not justified and that "B.C. Tel is providing poor service at expensive rates already."

OFF PAGE ONE/WEATHER

Andy Capp

Trapped men may be alive

VAL D'OR, Que. (CP) — There is a good chance that all eight men trapped in the Belmoral gold mine since Tuesday will be found alive, the mine's manager said Friday.

Speaking to reporters, Don Lavigne added the fate of the miners should be known sometime today.

"I'm very encouraged," the Lavigne said at the mine office, located only a few hundred metres from the site of the cave-in which sent mud through the 150-metre deep mine.

He said the sediment had been cleared with pumps down to the 105-metre level, allowing rescuers to descend the spiral main ramp and proceed at the 60-metre level towards an ore excavation tunnel where two of the miners are believed to be trapped.

Another man, a mechanic, is thought to be holed up at the 75-metre level, and Lavigne said all three should be getting fresh air through the cleared ramp.

Meanwhile, a diamond-bit drill was being prepared Friday evening to bore a five-centimetre hole at the bottom of the mine's ventilation shaft for five men who had been working eight metres below on an extension of the shaft.

Supercycle sticks to bike ride story

From Page 1

"I hope I haven't hurt anyone's feelings."

Well, there'll be no record in it, officially, says the Canadian Cycling Association, ruling body for the sport.

Don Sutherland, CCA technical director, says that while Crawshaw hasn't made an official claim on the record, "any such application would be turned down instantly."

"In the first place, for an attempt on a record, you need a CCA racing licence. Then there are checkpoints to be set up—the logistics of an official record run are staggering."

Sutherland said in a telephone interview from his headquarters in Vanier, Ont., that he put new batteries into his calculator and did some basic math.

"The official distance is 6,067 kilometres. He claims he did it in 15 days, which means 404 kilometres a day. If he were to have pedalled 24 hours a day, he could average 16 kilometres an hour. Even going 18 hours a day, the average would have to have been 22 kilometres an hour. That's a hell of a speed to maintain."

Officially, the record is held by Wayne Phillips, also of Vancouver, who did the distance in 19 days, 22 hours, 57 minutes in 1977, at the age of 23.

"He posted check cards at every stopping place and got his route cards authenticated all along the way," Sutherland said.

The Vancouver *Province*, cocking an incredulous brow at Crawshaw's claim, quotes Supercycle's son, Larry, a Chilliwick farmer, as saying that, anyway, his dad isn't 80, but closer to 77.

"Oh, Larry wouldn't know," Crawshaw replies. "Ask my older son, Murray, in Winnipeg."

Crawshaw feels his claim is genuine in that "all the truck drivers along the way honked and passed the word along" as they went by.

Supercycle will be heard from again. He's planning to jog home.

Island Saw Co.
CARBIDE SAW and TOOL SHARPENING
617 Chatham Street 385-5500

Post office peace

From Page 1

involved several government departments, usually represented in talks by middle-echelon managers without strong decision-making power.

In addition, he said, "there is a better understanding of postal workers' problems by everyone."

Ouellet said he would get to work immediately on legislation to turn the post office into a Crown corporation, possibly in time for passage by Parliament well before negotiations on a 1981 contract begin. He said he wanted to present a bill endorsed by unions representing post office employees.

Parrot entered the talks saying the government could guarantee a strike-free settlement by accepting the Jutras recommendations. These became the union's minimum demands.

In addition to the raise and a shorter work week, the Jutras recommendations include higher compensation for overtime, night and weekend shifts, restrictions on part-time workers and a special system to clean up a backlog of some 30,000 grievances—many of them involving unpaid benefits to postal workers. No one has yet put a price tag on the settlement.

A union source said the talks bogged down on the shorter work week. The parties had agreed in principle to reducing the work week to 37½ hours from 40 by providing a daily half-paid one-hour meal break.

But when they got down to the details, the government was said to have demanded a productivity rule under which the postal workers would provide the same amount of work in 37.5 hours that they currentlyperformed in 40 hours. Productivity would be monitored by individual work measurement, a practice the union wants banned in favor of group measurement.

Further, the government was demanding that postal workers take the one-hour break during an 8.5-hour day. The union was arguing that postal workers on an overnite shift should be allowed to take just the paid half-hour off during an eight-hour day.

Neither party would say just how this was resolved.

Treaty

From Page 1

would undoubtedly be beneficial to Canada.

"Due to the fact that we will have our own conference centre, it will be especially good for Victoria."

Stratford said the American convention trade was a $15-billion-a-year business, but at the moment, Canada got only one per cent of it, partly because of the tax restrictions and partly because there were only three significant convention centres in Canada, in Quebec City, Montreal and Calgary.

Currently, however, eight other convention centres, including Victoria's, are on the drawing boards in Canada.

"With a combination of new facilities and the American government move to remove the tax restrictions, we could look at a much more significant chunk of that convention market."

Even though the U.S. appeared to be headed into a recession at the moment, the market could remain strong, Stratford added.

"Companies are less inclined to allow executive staff to travel for borderline convention purposes, but there will be more concentration on corporate sales meetings. So the bottom line is that the convention business won't be affected that much."

NEW!
Bait'em-brella
SNAIL-SLUG BAIT COVER

Available at your local garden dealer.
- Hides bait from pets and birds
- Keeps bait dry
- Inexpensive to use
- Re-use for years

Canada's award-winning News Department covers the 50th Anniversary
Swiftsure Classic
From Saturday May 24th at 8 a.m. through Sunday at 4 p.m., complete Swiftsure coverage will be carried live on C-FAX 1070 for 32 solid hours. Our 25 member News Team will bring you every exciting moment of one of North America's biggest sailboat races from our two specially equipped boats, the Bob Whyte Marine "Seawatch" and the Island Colour Labs "Gypsy", plus coverage from airplanes. Listen to the exclusive reporting of "Mr. Swiftsure" Humphrey Golby and get all the Swiftsure 1980 news first on C-FAX, 1070 on your dial.
CFAX 1070

Sponsored by:
LUMBERWORLD
Quadra and McKenzie
Open 7:30 a.m.-5:30 p.m.
McQuade's Marine Supply Ltd.
Ship Chandlers Since 1858
on Wharf at the Foot of Yates

Oil move angers premiers

From Page 1

we're going to handle the deficit is by doing away with the subsidy.'

"I hope they have some kind of plan, because . . . it's not possible to suddenly pull out that $3-billion contribution to the economy of this region . . . We can't have the price of oil go up drastically without any kind of cushioning."

Hatfield said the statements made in Ottawa "struck fear in the hearts" of the Maritime governments. He pledged to discuss the threat with other Maritime premiers as soon as possible.

"I hope they have some kind of plan, because . . . it's not possible to suddenly pull out that $3-billion contribution to the economy of this region . . . We can't have the price of oil go up drastically without any kind of cushioning."

Meanwhile, Premier Angus MacLean of Prince Edward Island said in Charlottetown that if Trudeau meant what he said, "it will certainly be a disaster" for the Atlantic provinces, particularly P.E.I. and Nova Scotia.

He said the world price for oil was twice the subsidized price, and once federal aid was removed, consumer prices would double.

He said the situation in the Atlantic region was unique.

Not only did consumers in the Atlantic region have the problems caused by high prices for energy to run automobiles, commercial transport and farm machinery, but also used large amounts of oil to heat their homes and got most of their electricity from oil-fired thermal generators.

The former Conservative government of Joe Clark had assured MacLean the subsidies would be continued until oil could be replaced as the prime fuel for power generation, and the support must continue, the premier said.

Last year, oil subsidies to Prince Edward Island were about $39 million. Energy Minister Barry Clark said earlier this week that new figures showed that figure might climb as high as $80 million this year.

MacLean said consultation with the provinces was needed before the oil subsidies were dropped.

DO YOU WISH TO SAVE $ $ ON A USED VEHICLE??
2 YR. EXTENDED WARRANTY AVAILABLE
BCAA INSPECTIONS
THE ACCEPTANCE OF OUR 1980 CARS AND TRUCKS HAS PRODUCED ADDITIONAL TRADE-INS. WE NEED TO REDUCE OUR INVENTORY.
79 DODGE ARISTOCRAT 18 ft. MOTORHOME by BENDIX — Superb layout, equipped with many extras. $18,500
79 DATSUN 510 SEDAN — Automatic, power brakes, 15,000 miles and more. Orange in colour. $5650
79 THUNDERBIRD — Metallic silver with contrasting vinyl roof, 18,000 miles. $5950
79 SUZUKI 4X4 — Front mounted winch, only 2500 miles, balance of new truck warranty. $5650
7 DAY MONEY BACK GUARANTEE
79 FAIRMONT STATION WAGON — 6 cylinder, automatic, power steering, power brakes and more. Metallic sky blue. $5950
79 MUSTANG 2-DR. — 4 cylinder, automatic, power steering, power brakes, red in colour, black vinyl roof and more. $5950
78 HONDA ACCORD — Metallic silver in colour, only 10,000 miles plus more features. $6750
78 FORD LTD II BROUGHAM — Many extras including power windows, only 25,000 miles. $5750
BANK RATE FINANCING
78 FORD BOOGIE VAN — Deep metallic brown with lots of goodies inside. Should be seen. OFFERS
77 GMC ¾ TON PICKUP — Completely reconditioned and ready for work. Metallic saddle brown. $5450
77 GRANADA SEDAN — In Cameo white. One owner, low mileage, like new condition and more. $4250
65 THUNDERBIRD — Originally a California car, completely reconditioned with many many options. Collector's item. OFFERS
CAMPERS VANS IMPORTS SUB COMPACTS STATION WAGONS
GlenOak Ford
1060 YATES AT COOK
Dealer Licence 6616
384-1144
CALL COLLECT
5-23

The weather

MAY 24, 1980

Sunny. Winds moderate, becoming fresh in afternoon. Friday's precipitation nil. Sunshine 13.42 hours. Recorded high and low at Pat Bay Airport 15 and 2. Today's forecast high and low 16 and 2 to 4. Sunday outlook: mainly sunny.

East coast of Vancouver Island—mainly sunny. Winds fresh to strong northwesterly. Friday precipitation nil. Recorded high and low at Nanaimo 17 and 3. Sunday outlook: mainly sunny.

West coast of Vancouver Island—sunny, a few cloudy periods, chance of shower late in day. Winds strong northwesterly. Fiorecast high and low at Tofino 14 to 17 and near 4. Sunday outlook: increasing cloud.

READINGS

	Max.	Min.	Prec.
St. John's	4	1	—
Halifax	15	6	—
Fredericton	21	6	—
Charlottetown	9	4	—
Montreal	24	16	—
Ottawa	27	14	—
Thunder Bay	30	10	—
Toronto	30	13	—
Kenora	30	17	—
North Bay	29	13	—
The Pas	22	14	—
Winnipeg	34	19	—
Brandon	34	18	—
Regina	37	18	—
Saskatoon	32	15	—
Prince Albert	26	15	—
North Battleford	27	16	2.2
Swift Current	36	15	—
Medicine Hat	24	13	3.7
Lethbridge	13	11	62.6
Calgary	12	7	12.8
Edmonton	12	10	4.4
Cranbrook	11	8	9.0
Castlegar	15	9	—
Penticton	16	7	—
Revelstoke	13	8	2.1
Vancouver	14	4	0.8
Prince Rupert	13	1	—
Terrace	17	1	0.6
Stewart	19	3	—
Port Hardy	13	7	—
Prince George	14	5	0.4
Williams Lake	12	0	—
Blue River	12	5	—
Kamloops	16	9	—
Comox	15	4	0.8
Dawson City	16	−1	3.0
Whitehorse	18	−4	—
Fort Nelson	11	6	3.3
Fort St. John	8	6	7.0
Peace River	9	7	6.6
Yellowknife	13	4	—
Inuvik	7	1	—
Seattle	16	3	—
Spokane	13	4	—
Portland	16	8	7.4
San Francisco	16	8	—
Los Angeles	19	13	—
Phoenix	34	18	—
New York	31	20	—
Miami	30	23	—

TIDES FOR MONTH OF MAY

TIDES AT VICTORIA
(Tides listed are Pacific Standard Time)

	Time	Ht	Time	Ht	Time	Ht	Time	Ht
	H M	Ft.	H M	Ft.	H M	Ft.	H M	Ft.
24	0645	4.7	1215	5.7	1650	5.2	2355	8.1
25	0700	4.0	1340	6.0	1715	5.8		
26	0005	8.2	0720	3.4	1510	6.5	1750	6.2
27	0020	8.3	0745	2.7	1610	6.7	1845	6.5
28	0040	8.4	0815	2.2	1700	7.0	1915	6.9

TIDES AT SOOKE

	Time	Ht	Time	Ht	Time	Ht	Time	Ht
	H M	Ft.	H M	Ft.	H M	Ft.	H M	Ft.
24	0525	5.3	1005	6.2	1545	5.0	2235	8.4
25	0550	4.5	1130	6.3	1630	5.5	2255	8.6
26	0620	3.7	1230	6.5	1650	5.8	2320	8.8
27	0705	3.0	1320	6.7	1740	6.1	2335	8.9
28	0735	2.3	1415	6.8	1750	6.3		

TIDES AT FULFORD HARBOUR

	Time	Ht	Time	Ht	Time	Ht	Time	Ht
	H M	Ft.	H M	Ft.	H M	Ft.	H M	Ft.
24	0110	10.4	0820	5.0	1425	7.7	1900	6.5
25	0135	10.2	0845	4.3	1535	8.3	2000	7.0
26	0145	10.0	0915	3.6	1615	8.9	2050	7.5
27	0215	9.8	0930	2.9	1705	9.3	2140	7.8
28	0240	9.7	0955	2.2	1745	9.7	2225	8.1

Geyser of steam, ash puts off search for 71

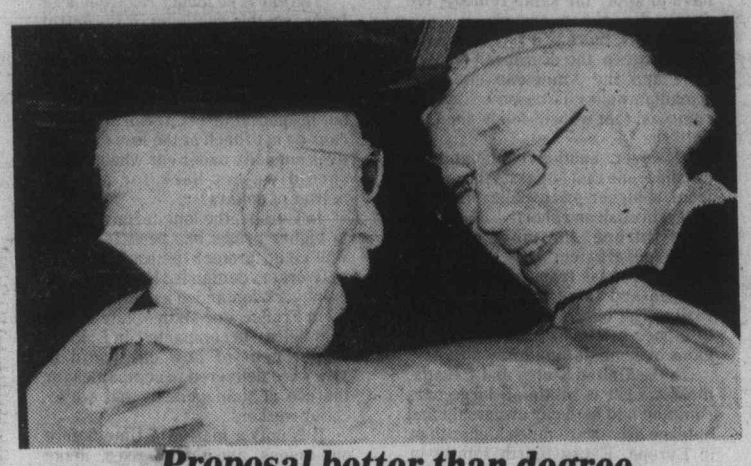

Proposal better than degree

A special birthday present was given to Dr. Luther Burns MacKenzie, left, Friday. He received a doctor of laws degree from Dalhousie University President Henry Hicks in Halifax. However he was more impressed by a telephone call Thursday night from a 103-year-old lady who suggested they "get together" sometime.

TOLEDO, Wash. (AP) — A geyser of ash and steam shot up from the Spirit Lake area north of Mount St. Helens late Friday, scaring passengers in a passing helicopter and ending search and rescue efforts for the day, officials said.

Gene Smith, search and rescue co-ordinator for the U.S. Forest Service, said all planes and helicopters were ordered out of the area, about 4.8 kilometres north of the volcano's crater.

The geyser was reported spouting from 300 to 600 metres into the air.

Seventy-one persons are still missing since the volcano blew its top Sunday.

The death toll was raised to 18 by the Forest Service, which gave no further details.

Quebec leaders 'lack mandate'

QUEBEC (CP) — With no faith in the federal system, Premier Rene Levesque announced Friday that he was prepared to approach negotiations toward renewed federalism "with all the good faith needed."

But July, the month Prime Minister Trudeau proposed for the start of negotiations, was not particularly suitable, Levesque told a news conference.

It was time for Trudeau "to put up or shut up," he said, explaining that those who pushed for federalism in the referendum campaign had to make good on their promises that federalism could be changed in such a way as to satisfy Quebecers.

The Parti Quebecois government wouldn't necessarily refuse to take part in any closed negotiating sessions, "but you're going to know right afterwards what was said," he assured reporters.

If there was one lesson to be learned from the referendum experience, it was that "the people must never be kept in the dark, in ignorance of what is being prepared," he explained.

Sovereignty-association will remain the goal of the party of which he is president. "I don't see changing the political view that the party has been promoting for 13 years."

But the PQ government "has no mandate to promote it," Levesque added.

Any constitutional proposals made would be "analysed in the light of Quebec's interests" and not measured against the standard of sovereignty-association.

Forest fires menace towns

DRYDEN, Ont. (CP) — Two Northern Ontario communities, most of the residents evacuated, waited to die Friday night.

Flames which had destroyed thousands of acres of prime timber need only a change in wind direction or an increase in wind speeds to destroy the Indian community of Fort Hope as well as Red Lake, a gold-mining town about 400 kilometres northwest of Thunder Bay.

But officials of the province's ministry of natural resources were predicting that the communities would at least last the night.

In brief ...

Uranium to France?

PARIS — *Le Monde* quoted Canadian Energy Minister Marc Lalonde Friday as saying Canada will soon sell uranium to France. Until now Canada has declined to sell uranium to France because of dissatisfaction with French assurances that it would not be used for military purposes.

Coffee prices up

TORONTO — General Foods Ltd., Canada's largest coffee wholesaler, has raised its wholesale price of coffee by 20 cents a pound and consumers will likely pay higher prices soon.

Voters support Sadat

CAIRO — A national referendum has given Egyptian President Anwar Sadat a landslide vote of confidence and cleared the way for him to stay in office as long as he wants. Other constitutional changes mandated by the vote in Egypt in Thursday make Islamic law "the main source" of legislation and institutionalize a multi-party political system.

Soviets, Cubans join Viets

GENEVA — Some 3,000 Cubans and several thousand Soviet troops are fighting on the side of the Vietnamese in Cambodia, a member of the deposed Cambodian government claimed here Friday. Ieng Thirith alleged at a news conference that the Cubans and Russians are fighting on the side of some 250,000 Vietnamese soldiers against the forces led by Pol Pot, the deposed premier.

O Canada official soon

OTTAWA — The government said it will introduce legislation within three weeks to make *O Canada* the national anthem. State Secretary Francis Fox made the announcement Friday after persuading a Conservative to withdraw a private members' national anthem bill.

Army hits rebel city

Colonist wire services

KWANGJU, South Korea — The South Korean army entered the rebellious city of Kwangju Friday in an attempt to bring it under the control of martial law authorities, according to a Reuter correspondent with the army.

On Friday, South Korean martial law authorities and citizen leaders discussed a permanent truce for the city ravaged by anti-government rioting. But helicopter-dropped leaflets warning against further mob violence spurred fears of a new military effort to regain control.

Committees of citizens, in control of this city of 800,000 since police and paratroopers were forced to pull out during bloody battles Wednesday, are demanding amnesty for rioters, a public acknowledgement of government blame for the violence and compensation for families of the victims.

Namibia battle bloodiest so far

PRETORIA (AP) — South African security forces killed 81 black nationalist guerrillas and destroyed "huge amounts" of weapons and ammunition in northern Namibia, South African defence headquarters announced Friday night.

Five South African soldiers were killed in what was believed to be the bloodiest battle of the 14-year conflict for control of the territory, also known as South-West Africa.

Willowdale Farm RETAIL NURSERY 6447 West Saanich Rd.

Open 7 Days a Week
PHONE 652-2512

TRAILING GERANIUM BASKETS ..... $7.50 EACH

A good selection of Geraniums, Trailing Geraniums, Hanging Baskets and Bedding Plants

5-23

HEAR it RIGHT at KELLY'S

CRAIG®

T613 AM/FM CASSETTE PLAYER

* Digital AM-FM
* Built-in Clock

Craig's best buy in car stereo

SAVE 70.00

199.95

Only 50 available at this special price

* Guaranteed lowest price in Canada!

CRAIG®

T610 IN-DASH STEREO CASSETTE PLAYER WITH AM/FM/MPX RADIO. CRAIG V102 FLUSH MOUNT SPEAKERS

FEATURING . . .
- Locking fast forward and rewind
- Volume, balance and tone controls
- Local/distance switch
- Stereo/mono button
- Dial-in-door tuning
- Stereo-matrix
- Small chassis
- End-of-tape eject

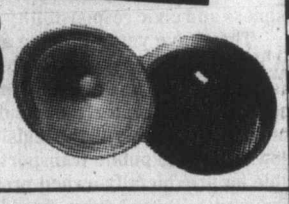

SAVE 100.00

119.95

CRAIG®

T688 IN-DASH STEREO AM/FM CASSETTE PLAYER with CRAIG 5¼" COAXIAL SPEAKERS

FEATURING . . .
- Locking fast forward and rewind
- Volume, balance and tone controls
- Fader control
- LOC/DX and stereo/mono switches
- Dial-in-door tuning
- FM mute
- Auto-reverse
- Small chassis

SAVE 120.00

179.95

CRAIG®

T688 IN-DASH STEREO AM/FM CASSETTE PLAYER

- Powerplay 24 watts
- Dolby noise reduction circuitry
- Locking fast forward and rewind
- LOC/DX and FM Muting
- Auto-reverse
- Separate boost/cut bass and treble controls
- Separate balance and fader
- Loudness contour pushbutton
- Equalization for tapes
- Full auto-eject and power-off eject

SAVE 150.00

299.95

HEAR it RIGHT Kelly's

728 YATES
388-5502

5-23

The Daily Colonist.

1858 — 1980

Published every morning except Monday by The Colonist Publishers at 2621 Douglas Street, Victoria, B.C., V8W 2N4, a division of F. P. Newspapers Ltd. Second class mail registration number 0516. All undelivered copies or any notices respecting changes of address are to be sent to the above address. Member Audit Bureau of Circulation.

RICHARD BOWER
PUBLISHER AND EDITOR-IN-CHIEF

DON VIPOND
ASSOCIATE EDITOR

FRED BARNES
MANAGING EDITOR

SATURDAY, MAY 24, 1980

Pleas that fell on deaf ears

In retrospect it is clear that Wednesday's public hearing on the proposed Wharf Street convention centre was little more than a formality, a sop to democracy. Anyone who seriously thought there was any chance at that late stage of persuading a majority of Victoria city council members to vote against the project was, of course, a naive optimist.

Council continued the charade the following night, by earnestly debating the pros and cons. But the outcome — a 5 to 3 majority in favor of the regulatory zoning change — was never really in doubt.

This is, after all, a municipal council on which business interests predominate. Expecting the representatives of this group to oppose a development which would so obviously benefit the business community is tantamount to asking them to cut off a limb.

Their prevailing argument Thursday was that the convention centre would inject much-needed life and vitality into the Old Town area. So it will. The many small stores in Bastion Square, Market Square and environs have a difficult job surviving and no one denies they'll benefit from the convention trade.

But — as the public hearing showed — there are broader concerns, more fundamental issues that affect all the citizens of Victoria and its neighboring municipalities. These have to do with aesthetics and intangibles rather than economics: the preservation of an open, pleasant waterfront; protecting harbor views; respect for the historic character of Wharf Street.

Speaker after speaker referred to such abstract qualities. Many reminded council of its duty to protect the Inner Harbor as a sacred trust for future generations.

One of the briefest but most sincere comments came from a young man who said he was a welder. With job opportunities scarce in Victoria's depressed construction trade at present, he said he initially welcomed the project because it would allow him to work on his doorstep. "But then I realized that for two years' work I was going to be contributing to screwing up our beautiful waterfront for maybe 50 or 100 years."

It's a pity Victoria's out-for-every-buck-going businessmen and short-sighted city council can't display a similar sense of unselfishness and civic responsibility.

They have yet to provide answers to two of the questions asked repeatedly during the hearing. Why does a convention centre have to built on prime waterfront land when a more suitable site, closer to the legislative precinct, downtown and public transportation, is available on provincially-owned property near the Executive House? Why should taxpayers be asked to provide millions of dollars in subsidies to private enterprise?

Victorians appalled at this decision should at least learn from it a couple of valuable lessons. Don't presume that your waterfront can't be spoiled or alienated just because most of it happens to be owned by the provincial government. And make darned sure that next time you elect a council which is not dominated by businessmen.

Another pain

Harry Crawshaw is the kind of man who leaves us muttering. We are impressed by him — but that doesn't mean we have to love him.

Harry Crawshaw, who lives in Vancouver, has just finished cycling across Canada to Halifax — in 15 days. Now he plans on returning to Vancouver — jogging all the way.

Harry Crawshaw is 80.

Most of us are not nearly 80. Many of us would be left panting by the road trying to cycle to Sidney. Some of us have occasional pains in the lower back. In fact Harry Crawshaw has just triggered another spasm.

COMMENT/BACKGROUND

Where our energy policy is taking us

Walter Stewart
FP News Service

OTTAWA — A key element in Canadian energy policy is the assumption that gasoline prices must go higher to promote conservation.

Jack up prices, the argument goes, and people will drive less. That will allow Canada to import less foreign oil, balance its energy books and roll into a brighter tomorrow.

The department of energy, in its *Background to a New Energy Strategy*, put the point succinctly: "Higher prices of (motor gasoline) are closely related to lower consumption."

When he was finance minister, John Crosbie enshrined this conclusion (backwards) in his budget. He was giving us an 18-cents-a-gallon excise tax, Crosbie said, because "low prices have led to excessive consumption." He calculated that higher prices, and some tinkering with other policy measures, would save the nation as much as 100 million barrels of oil annually.

When the Liberals took over, Energy Minister Marc Lalonde backed away from the 18-cents-a-gallon excise tax, but supported higher prices, without ever saying how much higher was high enough. He also accepted the underlying assumption that paying more leads to driving less.

Oh yeah?

In France, the price of gasoline has tripled since the 1973-74 Arab oil embargo, and the French are now paying 13 francs and up per gallon — $3.65 in Canadian funds. To fill the tank of a Citroen costs $75, and to run even a small car like a Renault costs the equivalent of 47 cents a mile.

Yet there are 22 per cent more cars on the roads of France than there were before the embargo; gasoline and diesel fuel consumption are up by more than one-fifth, and the average French driver is putting 8,400 miles per year on his car, up from 7,800 in 1973.

In West Germany, where gasoline sells for $2.87 a gallon, consumption rose 16 per cent between 1976 and 1979.

In Britain, where the going rate is $2.72, consumption is up 10 per cent in the same period.

All across Europe, despite a doubling in fuel prices, car ownership has gone up over the past two years — by 10 per cent in Belgium and Italy, 12 per cent in Austria and 13 per cent in Norway and West Germany.

In Canada, gasoline consumption has risen steadily in tandem with OPEC increases, but our energy experts insist this is because the prices have not risen as fast as inflation. Gas cost 42 cents a gallon in 1955 and $1.02 a gallon in 1978 but, the *Background to a New Energy Strategy* argues, "Canadians now pay less for gasoline, in real terms, than they did in the 1950s."

The oil import subsidy, which brings imported fuel costs down to the level of domestic oil, has eased the pain. In the United States, where consumers were not so sheltered from international developments, costs at the pump have doubled since the beginning of 1979, and consumption is down by five per cent.

To get the same results — our gasoline consumption rose four per cent last year — Canadians will have to apply the same remedy, the energy department argues.

In short, there is a flat contradiction between the European experience and the American one, and Canadian policy is based on the assumption that we will follow the U.S. pattern.

However, another explanation is possible, one that suggests the payoff from a higher-price policy may be nasty, brutish and short.

In Europe, the move towards more fuel-efficient cars began decades ago, mass transit is highly developed and two-car families are a rarity. The opportunities to respond to higher prices are fewer, and the gains to be made smaller.

In the United States and Canada, mass transit is minimal, large cars common and both car ownership and mileage driven are much higher than in Europe. Every fourth family in Britain owns a car, and every third one in France, while six out of every seven households in Canada own at least one car, and nearly one out of every three families owns two or more. Since the energy crisis began in 1973, Canadian car ownership has climbed from 7.8 million to 9.7 million, a leap of 24 per cent.

It is easier for our affluent society to conserve, because the level of waste is higher. The psychological shock of an abrupt price increase is likely to persuade us, at least at first, to walk to the corner for a pack of cigarettes, instead of driving. In Europe, they already walk.

In time, however, we are likely to react much as the Europeans have done.

The car is no longer regarded as a luxury on this continent; it is central to our way of life. We have been willing to sacrifice almost anything — money, open spaces, even the quality of the air we breathe — to support our insolent chariots. If North Americans do not flinch at the loss of 50,000 lives annually under car wheels, why should we cut back for a mere matter of dollars?

In Europe, the long-term reaction to higher prices has been for those who could protect themselves to do so. Workers demanded higher wages, managers demanded a company car.

In France, one-sixth of late-model cars belong to companies, in Britain, 43 per cent of new cars sold in 1979 were delivered to companies for the use of management and white-collar workers.

It is only a matter of time before our unions, and their bosses, make car-support, like Medicare, part of a negotiating package.

There is a strong likelihood that increased gas prices will have a sharp, but temporary, effect on consumption, after which the long-term trend to increased ownership, use and abuse of the automobile will reassert itself, giving inflation's tail another twist.

To build an energy policy on the hope that ballooning prices will right the nation appears dubious at best, and at worst akin to trying to locate a gas leak with a lighted candle.

"Will you stand still? I'm on day parole and if I'm late getting back, no hot chocolate for me tonight!"

Must the final accord involve all of Ireland?

Sherri Barron

LONDON — The wistful but determined words of Quebec Premier Rene Levesque may sound particularly sweet to Irish Prime Minister Charles Haughey. He also must play the waiting game until, like Quebec, the Irish republic has its "rendezvous with history."

This week Haughey had his first official meeting with British Prime Minister Margaret Thatcher since he became prime minister of the Irish republic last December.

Observers see in the two leaders a likeness of character that could lead ultimately to real settlement in Northern Ireland.

Thatcher and Haughey have been described as conservative in aim and radical in execution, both generously endowed with the personal skill and determination that could bring peace.

Haughey has made clear his immediate objective during talks with Thatcher. He believes no devolution scheme for Northern Ireland can possibly work unless Dublin is involved in the negotiations.

But earlier this week Thatcher made an ill-timed statement in the House of Commons which could sour Anglo-Irish talks.

Devolution for Northern Ireland, Thatcher said, was a matter for the people of that region and the British government alone.

Present British policy is to persevere with negotiations started by Northern Ireland Secretary Humphrey Atkins to restore elected authority in Belfast, bringing to an end direct rule from Westminster.

Fresh proposals are expected early next month which the government hopes will smooth the way for talks with the Northern Ireland parties followed by legislation authorization early next year.

Once the new Belfast administration is established, doors may swing open for a new understanding between the Irish and Northern Ireland governments.

Thatcher cannot afford to rebuff Haughey, say observers. She needs that fair wind from Dublin when she introduces the proposals for an Ulster assembly and executive.

"The economy is falling apart in Northern Ireland, the fabric of society is endangered," says Haughey.

"Bloodshed and violence have gone on too long and some positive efforts must now be made before it is too late."

He wants common citizenship rights giving British citizens the right to vote in Irish election, thus enabling Ulster people to maintain their British identity within some form of all-Ireland federal state.

Observers say he is also hoping for a new Irish constitution which would guarantee Ulster's regional autonomy and the rights of the Protestant community, plus an Anglo-Irish council representing the British and Irish governments with powers of a final court of appeal on constitutional issues.

In 1973, the British government declared: "The present status of Northern Ireland is that it is part of the United Kingdom.

"If in the future the majority of the people of Northern Ireland should indicate a wish to become part of a united Ireland, the British government would support that wish."

There is an axiom which says a society showing conflicting loyalties of powerful cultural and historical force can have no assured stability until one conquers the other — Westminster and Ottawa would both do well to listen.

Canadian Press

A tireless political salesman armed with a lopsided smile

Carol Goar
FP News Service

OTTAWA — He can be embarrassingly maudlin. He wallows in melodrama. If any one else in Ottawa acted like Jean Chretien, he'd either be laughed or booted out of federal politics in a hurry.

No one is more acutely aware of this than the 46-year-old justice minister, member of the Privy Council, MP for Saint-Maurice and "goddamned pea-souper" extraordinaire.

And yet, this unpolished charm was exactly what the lanky minister was relying on, as he dashed for the airport Wednesday evening to begin a three-day blitz of the provincial capitals to convince 10 testy premiers that the federal government is sincere, this time, about wanting to rewrite the rulebook of Confederation.

None of those premiers are Liberals. All of them have deep and long-standing grievances against Ottawa. Most have several years' worth of frustrating memories of Ottawa-inspired constitutional talks.

It is Chretien's job to charm them, bamboozle them or badger them into believing that things will be different this time.

He set about the task in typical Chretien style — in a headlong rush, relying on his good intentions, his endearingly fractured English and an amazing burst of energy.

He has not had a moment's rest or an evening to himself in two months and the rewards have not always been great. By the end of the referendum campaign, Chretien had become such a fixture at federalist rallies that people began to take him for granted. Of course, Chretien would be on stage with provincial leader Claude Ryan, naturally he would make it back to Ottawa the next day in time for Question Period, and still manage to run his 1,500-person federal department. It was his job.

The thanks came Wednesday. When Chretien walked into the House of Commons, every MP in the House rose and applauded. Trudeau, who rarely gives more than perfunctory compliments to his lieutenants, spent several minutes of his post-referendum speech describing how: "He was able to motivate and inspire us whenever we were in danger of losing hope, or of becoming overconfident.

"I do not have to mention the generosity, the intelligence and the political talent of this remarkable man because these qualities have been evident every day in this Chamber for almost 17 years."

The day after the referendum, Chretien was virtually the only francophone MP in the House of Commons — except for Trudeau himself — who was still raring to go.

While the other 74 Quebec MPs were savoring the thought of a respite from 18-hour-days and relentless door-knocking, Chretien had instructed his secretary to make a string of reservations that would get him to Toronto and Winnipeg that evening, then on to Regina, Edmonton and Victoria the next day. Friday, he'd go to Quebec City and see if he could hit Fredricton, Halifax, Charlottetown and St. John's by week's end.

Looking at the schedule she'd designed, Diane Congram flinched: "It's awful. I'm glad I'm not going with him."

Both Trudeau and Chretien are convinced the most effective way to demonstrate they mean business about giving Canada a modern new constitution is to get to work on it fast, before the rosy afterglow of the Quebec referendum fades.

When Chretien gets back to Ottawa today he will closet himself almost immediately with the prime minister. He will give Trudeau his impression of the mood of the premiers and his assessment of the prospects for hammering out a new constitution capable of accommodating the regional strains pulling the country apart.

In those few hours, he will offer Trudeau a fairly clear picture of just how big a challenge lies ahead. Chretien will be blunt. He always is. He will be optimistic. That too is a trademark.

With his old friend, the prime minister, there will be none of Chretien's famous histrionics or bursts of emotion. It will be pure business.

But when he leaves Trudeau to begin the tough, touchy job of getting 23 million Canadians to agree to a new charter for the country, Chretien will step back into his salesman's role.

He'll open his sample bag and pull out a lopsided smile, a sentimental description of 'his' Rockies and a bottle full of the unabashed patriotism that got Jean Chretien where he is today.

Rights and privileges

The Globe and Mail

The judgment by Provincial Court Judge Maurice Charles that police do not have the right to stop drivers at random and require those they believe to be impaired to take roadside breath tests should, of course, be appealed. If the higher courts support Judge Charles, then the law should be changed.

It should be changed on the premise that driving a vehicle is not a right but a privilege. It is a privilege for which the driver must qualify by passing a test and getting a driver's licence, and for which he must ensure that his vehicle is qualified, by being roadworthy, insured and displaying a licence. The police must then protect these licenced drivers, especially from themselves.

The police have the legal power to stop a driver to check that his wheels are properly aligned. They should have equal power to stop a driver to check that he is properly aligned. If there is a hazard on the road that obstructs vision, we remove it; if a road is unsafe, we close it; if a driver has drunk himself into being a danger, we should take him from behind the wheel — and put him in jail for a good long time. We know, because the statistics keep confirming it, that the driver most likely to become involved in an accident is the driver who has been drinking to excess.

Stopping drivers to check their alcoholic content is not abusing a right. It is ensuring that they are not abusing a privilege.

SCOOPS — by Doug Sneyd

GORDE HUNTER

one man's opinion

My friend James H. Gray, the noted Canadian author, has a couple of bees under his bonnet and relates them in a letter from Calgary.

"Eighteen months ago I was on the advisory board of the National Book Festival, an annual circus dedicated to the promotion of the reading on Canadian books. It turned out mainly to be a boondoggle for the book sellers. But that is an aside. At an early festival, I asked why it was not called the Canadian Book Festival, inasmuch as the objective was to promote Canadian books. I got some sort of non-commital explanation from the Canada Council representative. Some time later I raised the question again and was told, if it had been called Canadian Book Festival, it could not have been promoted in Quebec.

" 'Do you mean to tell me that the word Canadian has now reached the stage where it is a dirty word in Quebec?' I asked the Canada Council guy.

" 'Well if you want to put it that way,' he said, 'the answer has to be yes.'

"I was appalled and notified them that if they did not change the name to Canadian Book Festival, I would no longer serve on their board. I was not invited this year."

JIMMY GRAY'S second beef concerns a Canadian hockey school—one he inquired about for his grandson. It is called the Can/Am Hockey Group and is based in Guelph, Ont. Anyway, Jimmy received the brochure and found all the cost figures quoted in U.S. funds. There was an accompanying note saying that because many of the participants were from the U.S. and because of the almost daily fluctuation of the Canadian dollar, it was difficult to convert from U.S. to Canadian funds without great confusion. Which, you must admit, is a rather large batch of cowflop.

"What the hell kind of country do we have," Gray continued, "when we cannot use the word Canadian in a national book promotion and cannot use our own money to send our kids to a hockey school in Ontario?

"Does no one give a damn about such outrages as these. The answer is no! I tried to interest the editors of two newspapers—no soap. I made a speech at the last Writers' Union convention, tried to get a resolution worked up to condemn the Canada Council. The response? About what you'd expect for a condom salesman trying to attract the approval of the College of Cardinals."

Well put, sir, well put and I stand in full agreement with your contention nobody seems to care. Therefore, what happens to us is largely our own fault.

* * *

SOME VICTORIANS will remember Temple Sinclair as a CJVI radio announcer of a few years back. Anyway, Temple has been a resident of Hornby Island for some time and was just recently named president of the Comox-Powell River Conservative Association. And while Sinclair was not the author, he will be expected to carry the ball re a strong resolution put forward by outgoing president Harry Harris.

The resolution calls for an amalgamation between British Columbia and Alberta to form a new province with the clout to equal Canada's central provinces. Harris pointed out there would be a number of solid advantages to residents of both provinces. First, the strength to stand up against the strength of Ontario and Quebec. British Columbians would share in Alberta's Heritage Fund (over Peter Lougheed's dead body, I presume,) while Alberta would be able to share in our vast resource potential, which is actually greater than that enjoyed by Alberta.

It was also pointed out this was not in any way a separatist proposal, but rather an effort to strengthen the western voice in Canada. I don't think incoming president Temple Sinclair and his executive will be able to convince very many Albertans of the wisdom of such a marriage. Actually, it might make sense, but not to our oil-rich neighbors to the east.

* * *

FROM MY FRIEND Lou Heppenstall, a small note regarding a recent happening.

"On the tube I witnessed the Pope and the Archbishop of Canterbury embracing each other with seeming love and affection—but in Africa!

"How much more effective and sincere it would have been, had they arranged this tete-a-tete to take place first in Belfast and then in Dublin."

Point well taken.

Pay the piper, call the tune

There have been cries of anguish in the mid-Island area served by Malaspina College over the budget cuts and regulations imposed by the provincial government. This is in contrast to the smiles that were evident a short time ago when the provincial government took over the funding. There is an old saying "He who pays the piper, calls the tune" and this appears to be the case here.

This should serve as a warning to those who are advocating taking school taxes off of the land. The call for this has been going on for years. In the booklet *A Goodly Heritage* published by the North Cowichan council on their 100th birthday and compiled by Don Morton, we read in 1939—"Education costs in B.C. reach $11 million 'we must get the school tax off the land.' " And in 1941—"Reeve states that the provincial government has promised to remove school taxes from property (cheers)."

So much for government promises, which seem to have changed less than anything else. It was one of the election goodies the NDP held out, but after they were elected they decided it was not a priority. Under the generous homeowner grants the Social Credit government has given, very few pensioners will pay any school tax.

If the working man figures out the extra cost of income tax or sales tax if the school tax was taken off the land, he is better off as he now has it, and still has some input in the school operation through the school trustees elected.

ALF FLETT,
6216 Shoreline Dr.,
Nanaimo.

"What's happened to us? We never ask what's happened to us any more."

CAPITAL TALK

By DOUG SMALL
Colonist-FP News Service

OTTAWA — A year ago today, Joe Clark was basking in the day-after glow of the first Tory federal election victory in 16 years.

Before reporters in his native Alberta, he predicted confidently that "the opposition parties will all want to give a new government a chance," rejected suggestions that his minority government would form an alliance with any other party and informed the country that he planned to rule for a full term as though he had a majority.

Today, he's Opposition leader once again, his time as prime minister cut short by a Commons defeat and a subsequent election win by Pierre Trudeau's Liberals.

His party's 29-member executive council is preparing to meet next weekend to set a date for a convention that will help determine whether he should stay or go.

How did he get from there to here?

What "significant details," as they say in the trade, mark the year that Joe Clark fell?

MAY 27: Clark leaves Jasper, Alta., where he's been preparing to take power, for Ottawa, where he'll receive it.

Moments after setting off for the airport, the fan belt falls off his Greyhound bus.

Portent number one?

JUNE 1: Pierre Trudeau has Clark in to the Parliament Hill office he never relinquished to discuss what Clark later calls "some procedural problems I face as prime minister."

Like budget night votes?

JUNE 4: Clark swears in his first and only cabinet. John Diefenbaker, still alive, greets his leader's appointments, particularly that of defeated Tory Robert (Bob) Rene de Cotret to the Senate, then to cabinet, with what he describes as something less than "complete enthusiasm."

"Those who were elected should have had primary consideration," says Dief who, like most of those considered to be members of the party's old guard, got nothing.

JUNE 5: Clark holds his first press conference, pledges to follow through with his promise to move Canada's embassy in Israel to Jerusalem from Tel Aviv.

JUNE 23: Clark appoints predecessor Robert Stanfield to help him find a way out of his pledge to move Canada's embassy in Israel to Jerusalem from Tel Aviv.

SEPT. 25: Clark ends a three-day visit to Quebec, a province which elected only two Tory MPs, saying: "We intend to maintain a strong presence in Quebec."

In the next election, his strength is cut in half. The party elects only one MP, Roch LaSalle.

OCT. 9: Parliament opens. Clark, who made parliamentary reform a central campaign plank, has waited more than 20 weeks since the election to meet the House, longer than any prime minister since Confederation. There is "nothing lost" by the delay, says he. His ministers needed time to be properly prepared.

For a 48-day sitting?

OCT. 29: Clark drops his pledge to move the Canadian embassy in Israel.

NOVEMBER: Joe Clark jokes have all but run their course, one of the last being:

Question: "Have you heard the latest Joe Clark joke?"

Reply: "I am Joe Clark."

Response: "Oh, then I'll tell it slowly."

DEC. 13: Clark is defeated on his government's first and only budget, a budget Clark promises to reintroduce if re-elected. He isn't. It is, by the Liberals.

DEC. 18: Clark, into the Feb. 18 election campaign, says of the opposition decision to bring down the House: "The Liberals and NDP committed hara-kiri for reasons even they can't understand."

FEB. 17: Clark, finishing the campaign, says: "We started well down, and worked ourselves up to the point that we are going to win that majority government."

FEB. 18: Clark's era ends.

MARCH: Clark retreats to Hawaii. Dump-Clark rumblings begin back home.

FINALLY, MAY 22: Anniversary day. It's been a year since Clark's win or, as the Tories put it, Trudeau's defeat.

The Commons meets. Clark is nowhere to be seen.

Where is he?

Home in bed, sick.

Who wouldn't be.

Whatever happened to free enterprise?

I've built and owned apartments in Victoria for 25 years.

The government bureaucrats want $95 million so developers can feed in the public trough.

The money would be better spent if used to help the tenants.

The older buildings will get no relief. As it is now the government is running the buildings with no investment on their part.

Whatever has happened to free enterprise?

GEORGE GOY,
4315 Prospect Lake,
Victoria.

ALLAN FOTHERINGHAM

Colonist-FP News Service

OTTAWA — It is 11:06 Friday morning when the people elected to govern Canada through Parliament open Question Period with Stan Darling, the Hon. Member for Parry Sound-Muskoka, rising "on a matter of extreme urgency."

The extreme urgency, it seems, is the fate of the Rockwell International plant in Bracebridge which makes wheel discs and is having trouble and the Hon. Member wants equivalent aid to the $200 million the government has given Chrysler.

Next, Mel Gass, the Hon. Member for Malpeque, is upset because the green fees for junior golfers at the Green Gables golf course in Prince Edward Island have gone up 530 per cent.

It began Friday morning, the Commons benches are sparsely specked with representatives of democracy, the scene looked as if the Mount St. Helens volcano had just erupted.

The Hon. Member for Regina West, Les Benjamin, rises on another matter of "urgent and pressing necessity" under standing order 43, it being that the CPR is paying only 11.75 per cent interest on the $31 million it owes the CNR.

"I see he's still buying his ties at a wallpaper store," muses a press gallery regular.

Pauline Jewett is a flash of polka-dotted red in a sea of NDP blue seersucker.

The urgent and pressing matter of the Hon. Member for Bow River, Gordon Taylor, encompasses the Magna Carta on the way to a defense of gun laws. "That looks like an after-dinner mints theme tie," says the press gallery regular.

All six of the most important Tory seats are empty, the gap stretching from Tory front-bencher Harvie Andre to Ray Hnatyshyn resembles a gulch outside Medicine Hat.

The Hon. Member for Simcoe South, Ron Stewart, has an urgent motion, noting that since the Peter Jackson cigarette firm's golf tournament, also known as the Canadian Open, awards Inuit sculptures as prizes then the National Gallery should be pursuing the same goals as the cigarette company.

Mr. Arnold Malone, the Hon. Member for Crowfoot, is upset because the Commons rule book is full of "him" and not "her" and should be replaced "by articles of neutral gender."

The galleries are full of technicolor tourists, dressed as if for a hot-dog roast.

It is 11:16 before the Hon. Member for Calgary Centre asks the first question of the prime minister. Mr. Trudeau shyly declines to answer and the Hon. Member for Etobicoke North, Roy MacLaren, obfuscates for him on oil pricing.

When Harvie Andre persists in supplemental questions, Mr. MacLaren, wearing a suit he borrowed from Fred Astaire and the prose borrowed from Paul Martin, talks in artful circles as parliamentary secretary to the absent minister of energy, Marc Lalonde.

Francis Fox wiggles his fingers across the floor at Ray Hnatyshyn who looks surprised, confused and then obeys the signals and comes to sit beside Fox.

At 11:25, Walter Baker, the famed Ottawa mathematician, enters the Tory front bench, resplendent in a cream jacket.

Mr. Trudeau continues to refuse to talk, with the Hon. Member for Etobicoke North, the Designated Orator, answering all his questions.

Ed Broadbent: "I had not realized, Madam Speaker, that we have a new prime minister in the House."

An Hon. Member: "Any change is for the better."

The Hon. Member for Leeds-Grenville, Tom Cossitt, is after Solicitor-General Robert Kaplan for permitting certain persons "to cavort around with Soviet agents." Mr. Kaplan, in his wine velvet jacket: "Anyone can cavort with anyone they want."

A television reporter: "Question Period on Friday mornings should be five minutes long." Pencil reporter "Wrong. Three minutes."

Otto Jelinek, the Hon. Member for Halton: "Madam Speaker, my question is to the minister of industry, trade and commerce, if he could find his way to his seat. I see the prime minister is able to talk to him but not to answer to the opposition."

The Hon. Member for Bruce-Grey, G.M. Gurbin, is after Immigration Minister Lloyd Axworthy because there is "an acute shortage of chicken-sexers in Canada and as chicken sex-training is not done in Canada, is the minister prepared to give some relief to the hatcheries—and to the chickens?"

A TV reporter: "Is this really how I want to earn my living?"

It is now 12 noon and Question Period is over.

Vulture loose in poultry house

Agriculture Minister James Hewitt has introduced the vulture into a major B.C. poultry house and now sobs that he has "no choice" but to admit it to more chicken run. Cargill is the vulture.

The minister was party to negotiating the sale of Panco, a successful operation rescued and kept in B.C. hands by the preceeding NDP government. It was frivolously given by choice to Cargill, a foreign multi-national facing still unresolved charges by the U.S authorities. Part of the deal was promised expansion and modernization of the plant. This they have failed to do. Now they promise expansion and modernization of Maplewood. Threatened changes in Panco production were used as a lever to gain consent to gobble up Maplewood. This vulture needs to be sent south, not given more concessions. Feeding swells its size, appetite, and grip.

What choices has the minister favorably considered? Subsidy? Guaranteed loan? Provincial purchase? If so, they have not produced the needed drive and resolve for success.

C. P. RHODES,
576 Margaret St.,
Victoria.

Swiftsure 1980

FOLLOW THE LEADER ON VI 90

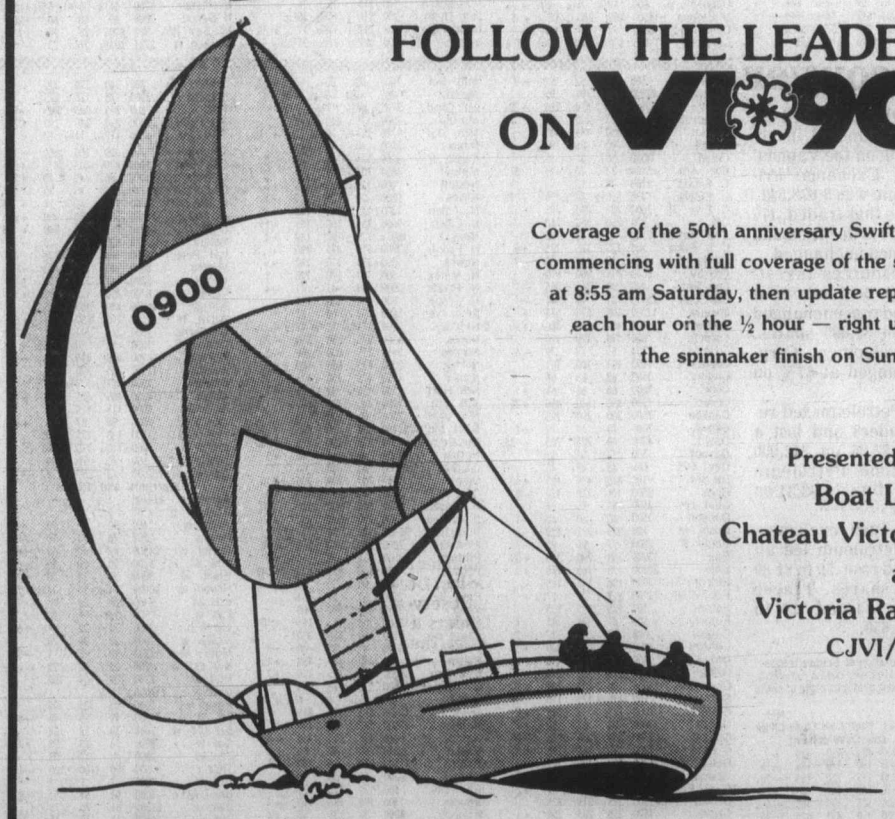

Coverage of the 50th anniversary Swiftsure commencing with full coverage of the start at 8:55 am Saturday, then update reports each hour on the ½ hour — right up to the spinnaker finish on Sunday.

Presented by:
Boat Loft
Chateau Victoria
and
Victoria Radio
CJVI/900

Cut out the Swiftsure Coverage grid map.

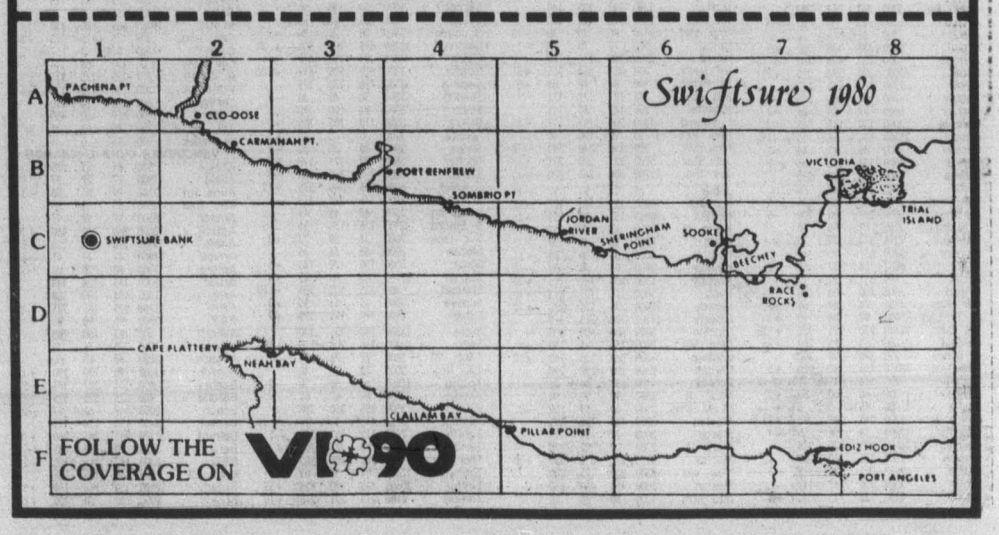

Toronto trading

TORONTO (CP) — The Toronto stock market roared ahead Friday to chalk up its sixth-largest gain on records dating back to 1976.

"It's just wild here," said David Ekmekjian, a broker with Pitfield Mackay Ross Ltd. of Toronto. "The market is dynamite."

He said stocks are regaining their glitter now

The Ontario Securities Commission rejected an application by Newsco Investments Ltd. for an exemption from making a follow-up offer to minority shareholders of Ronalds-Federated.

Newsco has bought 51.6 per cent of Ronalds-Federated from Thomson Newspapers Ltd. for $30 a share.

BOX SCORE

	Fri.	Thurs.
Issues traded	675	659
Advances	354	291
Declines	122	167
Unchanged	199	201

ACTIVE STOCKS

Stock	Sales	High	Low	Close	Ch'ge
Gulf Cda	354,351	28¾	27⅞	28¼	+ ½
Cdn Util	337,726	$26⅜	26¼	26⅜	
Walkr Cns	302,498	$26⅛	26	26⅛	+ ⅛
Abitibi Pr	191,431	$19⅝	19	19⅞	+ ⅞
Bk o Mtl	107,658	27⅜	26¼	27¼	+ ⅝
Mines and oils					
Man Bar m	97,300	134	122	132	+02
St Fab c	72,500	52	48½	52	+03
Canray re	58,250	335	320	320	—05
New Sen r	36,500	52	48	49	—01
Trinity re	117,008	$13⅛	12⅞	13	+ ¼
Calvrt gas	93,300	350	335	335	
Ulstr petr	54,048	$6¼	5⅞	6	— ⅛

TSE 300 INDEX

	Close	Ch'ge	high	low
TSE 300	1961.12	+36.81	2192.58	1702.51
Minerals	1855.29	+63.41	2404.00	1715.39
Financ'l	1323.54	+27.40	1323.54	1073.19
Oil, Gas	4227.34	+65.90	5155.38	3557.04
Industry	1219.37	+24.05	1345.60	1121.53
Utilities	1566.95	—5.18	1571.77	1320.82
Consum	1786.96	+11.01	1876.65	1476.21
Merch	1288.39	+23.36	1288.39	1209.72
Forest	1618.38	+50.30	1919.58	1487.15
Transp't	2738.55	+86.12	3193.20	12365.01
Pipeline	201.85	+45.19	2236.88	1806.10
Manage	2186.52	+20.54	2408.51	1861.26
Comm.	1668.01	+27.31	1674.93	1458.68
Golds	3013.35	+19.04	3705.73	12553.68
Building	4470.25	+89.97	4648.53	3732.58

Up 13, down 1. Volume 7.8 million (6.43 million). Value $119.22 million ($91.88 million).

MARKET REPORT

Closing quotations for Fri. May 23, 1980

Distributed by CP
Toronto Stock Exchange—May 23

Complete tabulation of Friday transactions. Quotations in cents unless marked $. z—Odd lot, xd—Ex-dividend, xr—Ex-rights, xw — Ex-warrants. Net change is from previous board-lot closing sale.

Stock	Sales	High	Low	Close	Net Ch'ge
A and B					
Aby Gln w	1200	$8½	8½	8½	+ ½
Ab Prc	191431	$19⅝	19	19⅞	+ ⅞
Abitbi 10	199	$51	51	51	+ ¼
Acklands	5200	$14¼	14¼	14¼	+ ¼
Action Trd	4000	19½	18	18	
Adanac M	1400	375	365	370	—15
Afton Min	100	$26	26	26	+ ¼
Agnico E	5600	$11¾	11½	11⅝	+ ⅛
Agra Ind A	2200	$5	480	5	+20
Akaitcho	2000	170	170	170	+10
Albany	15200	265	253	265	+15
Alt Energy	12785	$19⅛	19	19⅛	
Alt GA	103489	$30¼	29¼	30	+ ⅞
Alta G F	z30	$26⅞	26⅞	26⅞	
Alta G 9.76	30750	$26⅞	26¾	26⅞	+ ⅝
Alta G 7.60	z50	$23½	23½	23½	
Alta G 6⅝	2750	$42	40⅝	41¼	+ ⅞
Alta G 6½	18370	$28¼	27¼	28	+ ⅞
Alta Nat	2200	$19½	19	19½	+ ½
Alcan	52575	$32¾	30¾	32¾	+2¼
Algoma St	400	$28⅞	28⅞	28⅞	
AStel p	300	$26	26	26	
Allarco Dv	410	$80	75	80	+ 5
Alum 3rd p	1000	$26	26	26	
Am Larder	6600	75	73	75	
Am Eagle	4400	$5¾	5½	5½	— ⅛
Am Leduc	13900	103	96	100	
Andres W A	100	$11¼	11¼	11¼	
Andres W B	100	$11	11	11	— ½
Ang CT 315	840	$32	32	32	
Ang D Gld	3950	445	430	440	
Ang U Dev	3200	400	375	380	—20
Aquitaine	13375	$58⅝	58	58½	+1⅜
Arbor C	z20	135	135	135	
Argus	120	$14	14	14	
Argus B pr	125	$29	29	29	
Argus C pr	125	$6½	6½	6½	— ¼
Asamera	15800	$24⅛	23	23⅝	+ ⅞
Asbestos	z50	$34¼	34¼	34¼	
Asoc Porc	193	300	300	300	
Astral	100	270	270	270	+20
Atco A	7300	$22	21½	21⅞	+ ⅜
Atlas Yk	5000	76	76	76	+ 1
Ato Hard A	700	$11	10¾	11	+ ¼
BBC M p	900	$25½	25½	25½	+ ¼
BC Sugar A	250	$35½	35	35½	+1½
BP Can	13140	$42	41	42	+1¼
Banister C	300	$15½	15½	15½	
Bank BC	819	$35¾	35	35½	+ 1
Bk Mtl	107658	$27⅜	26¼	27¼	+ ⅝
Bank N S	44319	$29½	28⅜	29½	+ ¾
Bankeno	2900	$7¼	7⅛	7⅛	— ⅛
Bary Expl	2000	161	161	161	— 4
Basic Res	2500	$13¼	13	13¼	+ ⅛
Baton B	100	$12½	12½	12½	
Becker B p	1000	$8½	8½	8½	+ ¾
Bell Canad	58923	$21	20⅝	20⅞	— ⅛
Bell A pr	z7	$61¾	61¾	61¾	
Bell D pr	655	$61½	61½	61½	+ 3
Bell 2.28	100	$32	32	32	
Bell 1.80	450	$20¾	20⅛	20¾	+ ½
Bell 1.96	900	$25⅛	24⅜	24⅞	— ⅜
Bell 2.05	34990	$24¼	23⅞	23⅞	+ ⅛
Bighart O G	2900	$8	7½	8	
Bl Hawk	500	50	50	50	
Black Phot	180	$12⅝	12⅝	12⅝	
Blakwod A	1200	$5	495	5	+ ½
Bomac A	300	$8¾	8½	8¾	+ ½
Bombr	200	$12½	12½	12½	+ ⅛
Bonza O	27620	$11¼	11	11¼	
Bonanza W	1700	$5⅝	5½	5½	— ¼
Border C	200	410	400	400	
Bow Valy	38575	$48⅛	47¼	47⅝	+ ½
Bow-m pr	z5	$45	45	45	
Bralor Res	33250	$12	11¼	12	+ ¼
Bramalea	703	$21⅛	21	21⅛	+ ⅛
Brascan A	10500	$27¼	26⅛	27	+ ⅝
Brscn 8½	520	$25¾	25⅝	25¾	+ ⅛
Brenda M	1400	$29⅞	29	29¾	+ ¾
Brinco	15232	$8¼	7¾	8⅛	+ ⅛
Brinco p	1768	$5¼	5⅛	5⅛	
Br Am Bnk	z6	$46¾	46¾	46¾	
BCFP	6500	$14	13½	14	+ ½
BCRIC	21575	$6⅜	6¼	6⅜	
BC Phone	9299	$17	16⅞	17	+ ⅛
BCPh 4¾ p	z20	$55	52⅞	55	
BCPh 6 pr	z5	$68½	68½	68½	
BCPh 6.80	300	$20	20	20	
BCP 7.04 p	100	$20¾	20¾	20¾	
BCP 10.16 p	2344	$27¼	27	27¼	+ ¼
Broul Reef	2000	98	96	96	— 2
Brunswk	11970	$11½	11	11½	+ ¾
C					
CC Yachts	400	350	350	350	+25
CAE	1400	$17	16¾	16¾	— ¼
CIL	5139	$25½	25¼	25½	+ ½
CIL pr	z8	$38½	38½	38½	
CME Res	9500	315	300	315	+15
CMS Mines	6500	90	83	90	+ 6
Cad Frv	3815	$21¾	21½	21½	— ⅛
Cad Frv A	7145	$9	8⅞	8⅞	
Cal Pow A	17204	$17	16⅝	16⅝	— ⅛
Cal P 5 p	z3	$57¼	57¼	57¼	
Cal P 10 p	90	$110	110	110	
Cal P 9.75	z5	$102½	102½	102½	
Cal P 2.36	450	$26⅛	26⅛	26⅛	— ⅜
Cal P 8¾	650	$97	97	97	+ 5
Calvert	93300	350	335	335	
Camflo	1350	$17½	17¼	17½	+ ¼
C Chib A	4700	$11¾	11½	11¾	+ ¼
Camp RL	4145	$38½	37½	37⅝	— ⅛
Can Cem	781	$12	11⅞	11⅞	
CCe C p	z25	$15¼	15¼	15¼	
CDC	2400	$12¾	12⅝	12¾	+ ¼
CDC pr B	1080	$140	139	139¼	— ¾
Can Malt	z50	$30⅛	30⅛	30⅛	
C Nor West	8075	$19	18½	18⅝	— ⅛
C Packrs	1025	$29½	29½	29½	— ¼
Can Perm	4807	$19¼	18⅞	19¼	+ ½
CPerm 6¾	960	$24¼	23¼	23¼	— 1
CS Pete	2900	$16¾	16⅜	16⅜	— ⅛
Can Trust	8702	$25⅛	25	25	— 1
C Trust 7¼	3739	$20⅝	20⅜	20⅞	+ ¼
CTr w	500	$7	7	7	
C Tung	500	$25¼	25¼	25¼	+ ¼
CCablesy A	7300	$14⅛	14	14	
Cdn Cel	300	$14¾	14¾	14¾	
CC Man A	300	$22⅞	22½	22⅞	+ ⅜
C Curtis	1600	105	100	100	
C Formost	1000	$8⅞	8⅝	8⅝	+ ⅜
C Found pr	300	$11½	11½	11½	
CG Invest	1325	$21½	21¼	21½	+ 1
Cl Bk Com	24503	$27	26½	27	+ ⅝
C Lencour	17000	130	117	117	— 6
C Manoir	225	$5½	5½	5½	
C Marconi	2800	$18¼	17¾	17⅞	+ ¼
CNat R	49630	$18⅞	18½	18⅝	+ ⅜
C Nat 8.50	2300	$40½	40	40	
C Ocdental	10798	$12½	11½	12¼	+ ¼
CP Inve	30858	$43⅜	41¼	43⅛	+1⅜
CP Ltd	45158	$41½	39⅞	41¼	+1⅜
CPL 4 p	504	$6½	6½	6½	+ ¼
C Reserve	1600	$19	18¾	19	+ ¼
Cdn Tire	600	$25¼	25	25¼	+ ¼
Cdn Tire A	9927	$26¾	26¼	26½	
C Utl	337726	$26⅜	26¼	26⅜	
C Util 4¼ p	210	$47	47	47	+2½
CU 10¼	350	$27¼	27	27¼	+ ¼
C Util 9.24	300	$25½	25	25	— ½
CWN G 4 pr	100	$8½	8½	8½	
Canbra	600	$7¼	7	7	
Canray	58250	335	320	320	— 5
Cara	3700	$18¼	17¾	18⅛	+ ½
Carl OK	4675	$8⅝	8½	8½	
Carl A p	625	$25	25	25	
Carma A	4550	$14	13	14	+ 1
Carolin M	900	$16¼	15¾	16	
Cassiar	7767	$13¾	13	13¾	+ ¾
Cassidy L	100	365	365	365	
Celanese	5900	$6½	6⅛	6½	+ ⅛
Celanes 1 p	320	$10¼	10¼	10¼	+ 1
Celan 175 p	100	$18½	18½	18½	
Cfl Est A	550	$12½	12½	12½	+ ½
Cent Pat	6455	440	430	440	— 5
Chnclr	7700	$5¾	5½	5½	
Cherokee	4150	$10½	10⅜	10⅜	
Chib Kay	19500	30	25	26	— 2
Chieftan D	2067	$29⅞	28¾	29¾	+ 1
Chrysler	14351	$7¾	7¼	7⅜	
Coin Lake	7000	45	44	44	+ 2
Cmplx	3000	$5⅝	5½	5⅝	+ ¼
Cominco	8051	$54	52½	53	— ½
CC Tr p	400	$10¼	10¼	10¼	+ ¼
Comrcl O G	15700	420	400	420	+20
Comtech	300	310	310	310	+10
Conlagas	2000	230	225	230	+ 5
Con Bath A	21292	$14¾	14⅜	14½	
Con Bath B	z1	$13¾	13¾	13¾	
Con Bath p	500	$16½	16½	16½	+ ⅜
Con Fardy	11744	320	299	320	+20
C Durham	11500	243	238	242	+ 6
C Marben	1600	195	185	185	
C Morisn	3800	385	370	380	— 5
Cons Pipe	100	$7	7	7	+ ½
Cons Prof	5909	165	165	165	— 3
C Rambler	2500	460	445	460	+20
C Rexspar	1500	54	54	54	+ 1
Con Textle	2700	$7⅞	7½	7⅞	+ ⅜
Con Distrb	3450	$8½	8¼	8⅜	+ ⅜
Con Glass	574	$18½	18⅜	18½	
Control F	900	340	340	340	
Conventrs	2340	$16	15⅝	15⅝	— ⅜
Conwest	6000	$9¼	9	9⅛	+ ¼
Cop Fields	700	$14	13⅝	14	
Corby vt	530	$17	16¾	16¾	+ ¼
Corby B	1030	$16	16	16	
Corp Food	100	$28	28	28	
Coseka R	12000	$21¼	20¾	21	— ¼
Costain Ltd	1110	$8	7¾	8	
Courvan	3200	190	180	190	+ 5
Craigmt	2400	$6¼	5⅞	6¼	+ ¼
Crain R L	z50	$12	12	12	
Crestbrk	600	$23	22½	23	+ 1
Crwn Life	409	$62½	62½	62½	— ½
Crush Intl	36620	$15	14¼	14½	+ ½
Cuvier M	5000	73	69	69	+ 1
Cyprus	20930	$18⅞	18	18⅞	+1⅛
Czar Res	33450	$15⅛	14⅞	15½	+ ½
D to G					
DRG Ltd A	100	$5⅞	5⅞	5⅞	— ⅜
Dalco Pet	5220	$8⅝	8¼	8⅝	
Dalmys	100	$7⅞	7⅞	7⅞	+ ⅜
Dalmy C	100	$5¾	5¾	5¾	— ¼
Daon Dev	94910	$7⅝	6⅞	7¼	+ ⅜
Daon A	250	$6⅞	6¾	6⅞	+ ⅛
Daon 8⅝ p	500	$8⅝	8⅝	8⅝	+ ⅛
Daon 9½ p	800	$9¾	9½	9¾	+ ⅜
D Eldona	18500	209	208	205	+ 5
Delhi Pac	16000	92	88	90	— 2
Denison	14855	$40⅞	39⅝	39⅝	+1⅛
Dicknsn	5200	$12¼	12	12	— ¼
Digtech	2515	$6¾	6½	6¾	+ ¼
Discovry	15900	175	170	172	— 3
Doman I	2900	$9⅞	9	9⅝	+ ¾
Dome Mine	3720	$74½	74	74½	+ ½
Dome Pete	34473	$75	73½	74¼	
DPete A p	5500	$22	21¼	21½	— ¼
DPete B p	1933	$22	21	21	— ½
D Bridge	18760	$16¾	16⅜	16⅝	+ ⅝
D Citrs A	1000	485	465	485	+30
DExplor	11800	73	69	69	— 4
Dofasco A	10054	$34⅛	33¼	33¾	+ ½
Dofasco p	z10	$52⅞	52⅞	52⅞	
Dom Store	485	$18¼	18¼	18¼	+ ½
D Textle	2600	$14⅝	14	14⅝	+ ¼
Domtar	15467	$25¼	25	25¼	+ ½
Dunde Pal	1500	120	118	120	+ 9
Dunraie	4067	115	112	112	
Du Pont A	800	$27½	27¼	27¼	+ ¼
Dustbane	100	$7½	7½	7½	— ¼
Dylex L A	1768	$10½	9¾	10½	+ 1
Dynamar	2300	$5½	5⅜	5⅜	— ⅛
Est Mirtlc	1010	250	250	250	+ 5
East Sul	3537	325	320	325	
Estn Prov	201	$6¾	6¾	6¾	+ ⅜
Econ Inv	2100	$23½	23¼	23½	+ 1
Ego Res	3500	211	205	205	— 8
Elhm A	700	$5¼	5	5⅛	
Emco	500	$11	10⅞	11	— ⅛
Emco w	585	225	220	225	
Enrgy Res	3700	170	158	170	+ 8
Extd A	200	$9	9	9	
Falcon C	22100	$10	9¾	10	+ ¼
Fibrg Nik	9573	$96	92	96	+ 8
Fed Ind A	z15	$6¼	6¼	6¼	
Fed Pion	350	$37¼	36½	36½	— ½
Fed Trust A	1000	320	320	320	— 5
Fidelity Tr	15800	475	455	475	+35
Finning T	400	$22	22	22	+ ⅛
F Calgary	20500	335	310	325	+ 5
F Cty Tr C	200	$7¾	7¾	7¾	— ¼
F Mar	9000	203	198	203	+ 8
Foodex p	100	$7⅛	7⅛	7⅛	
Ford Cnda	260	$42½	42½	42½	— 1
F Sea A pr	100	$8¼	8¼	8¼	+ ⅜
Francana	2632	$14⅛	13⅞	13⅞	— ⅛
Fraser	880	$16⅛	16	16	
Fruehauf	500	$11	10½	11	+ ¼
G M Res	19812	$6½	6⅜	6½	+ ⅛
Galveston	23100	240	225	240	— 5
Gaz Metr	4600	$8⅛	7¾	7¾	— ⅛
Gaz 5½ p	200	$55	55	55	+ 2
Gen Baker	900	$9¾	9½	9¾	
G Distrb A	1300	$11⅛	10¾	11⅛	+ ⅜
G Distrb w	3800	$5⅜	5	5	+10
GMC	452	$53¼	51¾	53¼	+1½
Genstar L	15879	$29⅞	28⅜	29¾	+ 1
Gnstar 2.35	4790	$33⅞	33¼	33½	+ ¾
Gerin 1st p	100	$7½	7½	7½	
Giant Yk	z5	$16¼	16¼	16¼	
Gibraltar	17550	$12¼	11¾	12	+ ¼
Glbe Rlty p	400	$22⅜	22⅜	22⅜	— ⅛
Goldale A	100	$6⅜	6⅜	6⅜	+ ¼
Goldund M	8700	310	300	310	+10
Goodyear p	z4	$33	33	33	
Granduc	1000	300	300	300	
G L Nickl	200	129	129	129	+ 9
GL Forest	3162	$48½	47¼	48½	+1¼
GN Fin	225	425	425	425	+ 5
Gt West S	5250	300	290	300	—10
G West wt	2000	60	55	60	+ 5
G Goose 9¾	200	$10	10	10	+ ½
Greyhnd C	4500	240	220	240	+30
Greyhnd	2190	$30⅝	30¼	30¼	— ¼
Gulf C	354351	$28⅜	27⅞	28¼	+ ½
Gulfstrem	25500	$6⅞	6⅛	6⅛	— ⅜
H to L					
HCI Hldg B	800	$18	18	18	
H Group A	500	405	405	405	
Hard Crp A	4700	225	220	225	+15
Harlequin	16575	$21	20	21	+ 1
Harris A	3400	440	400	430	+30
Harris B	1700	410	400	410	+20
Hatleigh A	600	$5¾	5¾	5¾	+ ⅜
Hawker	2300	$17¼	17	17¼	+ ¼
Hayes D	901	$7½	7¼	7½	+ ⅛
Holinger A	564	$38¼	38¼	38¼	
Howdn DH	1300	$11½	11¼	11½	+ ¼
H Bay Mng	10173	$25	23½	24¾	+ 1
H Bay Co	3948	$25⅜	24¾	25⅜	+ 1
HBC pr	12572	$21	20½	21	+1¼
HB Oil Gas	59832	$30⅞	29⅜	30¾	+1⅛
Hu-Pam	2000	63	63	63	
Husky Oil	77630	$13⅞	13⅜	13⅜	
Husky E w	z42	$12	12	12	
Hydra Ex	7020	62	60	60	— 2
IAC	12500	$12	11⅛	11¾	+ ⅝
ITL Ind	400	225	225	225	
IU Intl	46522	$18⅜	18¼	18¼	— ⅛
Imasco	1780	$47½	47	47½	+ ¼
Imp Oil A	97110	$40⅛	39¼	39¾	+ 1
Imp Oil B	1011	$39	39	39	
IOil r	470384	134	117	124	+ 8
Inco	101362	$25⅞	24⅝	25¾	+1¼
Inco 7.85	1300	$23	22½	23	+ ⅞
Indal	1118	$12¼	12¼	12¼	+ ¼
Inglis	z10	$12⅜	12⅜	12⅜	
Inland Gas	525	$13¾	13⅝	13¾	+ ⅜
Inland G p	z30	$11	11	11	
Inter-City	1744	$17½	17	17⅜	— ⅛
IBM	532	$62⅞	62⅞	62⅞	+ ⅞
Int Mogul	5470	$9⅜	9⅛	9⅛	+ ¼
I Mogul A	100	$15	15	15	
Intl Thom	200	$10⅜	10⅜	10⅜	
Intpr Pipe	11604	$17¾	17⅜	17½	+ ¼
Ipsco	600	$27½	27½	27½	— ⅜
Iron Bay T	400	$6½	6½	6½	
Irwin Toy	5075	335	325	330	+ 5
Island Tel	400	$14¾	14⅜	14⅜	— ⅛
Ivaco	3900	$17¼	17	17¼	+ ⅛
Ivaco 8.85	200	$47⅞	47	47⅞	+1¼
J Q Res	2300	110	105	110	
Jannock	2567	$11	10⅝	11	+ ½
Jannock 8	200	$13½	13½	13½	+ ¼
Jannock w	8000	495	485	495	+15
Jorex Ltd	8050	80	76	79	— 3
Joutel	11200	147	136	147	+ 8
Kaiser Re	15920	$28¼	27⅜	28	+ ⅝
Kam Kotia	10200	$5⅝	5⅜	5½	— ¼
Kaps Tran	21100	109	105	109	+ 6
Keeprite	z140	$13⅛	12⅞	13⅛	
Kelsey H	800	$25	24½	24½	— ⅛
Kerr Add	7126	$16⅛	16	16⅛	+ ⅛
K Anacon	8000	72	69	72	+ 4
La Luz	350	$6½	6½	6½	— ⅜
Labatt A	27273	$23½	23	23¼	
Lacana	9800	$7⅝	7	7⅛	+ ⅛
Lacana w	5650	425	415	420	
Laidlaw A	300	$6⅞	6¾	6¾	+ ⅛
Laidlaw B	850	$5¾	5⅝	5¾	
Ldl 9¾	125	$10	10	10	— ½
LOnt Cem	400	$5⅝	5½	5⅝	+ ⅜
L Shore	z50	$5⅞	5⅞	5⅞	
Lasitr Km	1000	150	150	150	— 5
Laurasia	1000	76	76	76	+ 1
Lau Fin p	1711	$12	11¾	12	+ ½
Lava Cap	4400	$7⅝	7⅜	7½	
Leigh Inst	913	$8⅞	8¾	8⅞	— ⅛
Leons Frn	3000	$12	12	12	+ 1
Liberian	200	300	300	300	+20
LL Lac	221	$6½	6½	6½	+ ¼
Lob Co A	4850	$5¼	5¼	5¼	+ ⅛
Lob Co B	4420	$5⅜	5¼	5⅜	+ ¼
Lob Co pr	125	$27	27	27	+ ⅞
Lochiel	7600	$6½	6¼	6¼	
Logistec	100	450	450	450	
Lytton M	500	50	50	50	
M to O					
MICC	3875	$12	11½	12	+ ½
MICC 8⅝	800	$21½	21½	21½	+ ½
MSZ Res	10500	225	215	224	+ 7
Mclan H A	9075	$13¼	13	13	
MB Ltd	22335	$26	24¾	26	+1⅛
Madeline	100	250	250	250	+ 5
Madsen	500	168	168	168	— 1
Magna A	2576	$9¼	9	9¼	
Magnason	1000	205	205	205	—30
Magnetcs	1000	147	147	147	— 3
Maislin I	500	450	450	450	
Majstc Wil	3300	$5⅝	5½	5⅝	+ ⅛
Man Bar	97300	134	122	132	+ 2
Maplex M	200	$9¼	9¼	9¼	+ ½
Mrtme El	400	$13	13	13	
Maritime	494	$23¾	23½	23¾	+ ⅜
Mar T 940	z39	$11	11	11	
Mark Spnc	415	$8⅛	8	8	— ⅛
Mass Fer	6350	$9½	9⅛	9⅛	
Mas F A	2400	$19	18¾	18¾	— ¼
Mas F B	1350	$19	18⅝	18⅝	— ⅜
Matchan	1000	47	47	47	+ 1
Mc Adam	3000	60	55	60	
Mc Intyre	11425	$66	61¾	65½	+6½
McLghl 10 p	304	$12⅞	12½	12⅞	+ ⅛
Melcor	z70	$14	14	14	
Mentor	900	$5¾	5½	5¾	+ ½
Mercantil	45125	$20	19⅛	19¾	+ ½
Merland E	24300	$27	25	26¾	+1⅞
Met Stors p	z25	$13¼	13¼	13¼	
Minrl Res	35440	270	256	263	+ 2
Mitel Corp	24960	$23⅞	22¾	22¾	— ⅛
Moffat A	100	$15¾	15¾	15¾	
Molson A	22180	$29½	29	29½	+ ½
Monenco A	z50	$11	11	11	
Moore	36375	$36⅛	35⅛	36⅛	+ 1
Mtn States	10200	$11¼	11	11¼	+ ¼
MSL p	500	$8¾	8¾	8¾	+ ⅛
Murphy	6400	$26	25¼	26	+ ½
N B Cook	2200	$6⅝	6⅜	6⅝	+ ¼
NBU Mine	6000	385	375	375	—10
Nat Bk Can	13805	$12¼	11⅞	12⅛	+ ⅛
N Hees Ent	2000	375	350	375	+40
Nat Pete	41000	350	315	350	+40
Nat Sea A	500	$13	13	13	+ ¼
Nemco	8350	305	290	295	
Neomar	3058	350	340	350	+10
NB Tel	413	$21	20¾	21	
NB Tel 1.85	387	$21¼	21¼	21¼	
N Kelore	21700	42	41	42	— 2
N Provid D	24000	60	51	52	
N Que Ragl	13600	475	410	470	+70
N Senator	36500	52	48	49	— 1
N York Oil	4025	280	250	273	+18
Nfld LP A	1000	$22	21⅝	21⅞	+ ¼
Nfld Tel	z55	$10½	10½	10½	
Nfld Te 975	z94	$20¾	20¾	20¾	
Nfld Te 885	150	$19¾	19¾	19¾	+ ¼
Newmor	11300	25	23	25	
Noble M	2600	175	165	165	—10
Noma A	z50	$10½	10½	10½	
Noranda	49332	$25¾	25½	25½	
Norbaska	18940	70	57	70	+16
Norcen	29139	$34	33¼	34	+1⅜
Norcn 288	350	$59	59	59	+ ½
Norlex	16000	34	32	32	— 2
Normick P	600	$6⅝	6⅝	6⅝	+ ⅛
Nor Tel	14845	$39⅞	39½	39⅞	+ ⅜
Northgat	2300	$9¼	9	9	+ ¼
Northld	42000	111	105	110	+ 5
Northstar	5950	$6⅞	6¾	6¾	— ⅛
N Beauc	2000	60	60	60	+20
NS Sav 10¼	200	$20	20	20	+1⅝
Nowsco W	2925	$23½	22¾	23	— ½
Nu-Wst A	12119	$17¼	17	17¼	+ ¼
Nufort Res	38033	87	80	87	+ 7
Numac	3600	$35	34½	34½	— ½
OPI	150	$26¾	26¾	26¾	+ ½
Oakwood P	7121	$19¼	19	19¼	+ ¼
Obrien	6700	240	232	235	+ 5
Ocelot A	300	$26¾	26¾	26¾	+1¾
Ocelot B	8700	$26¾	26	26¾	+ ¾
Okanagan	500	$16¾	16¾	16¾	+ ¼
Onaping	7700	450	440	440	
Oshawa A	1625	$8	7¾	8	+ ¼
Osisko	11000	37	36	37	— 1
P to S					
PCL Indust	180	400	400	400	
Pac Coper	7900	355	335	355	+15
Pac Nth 6¾	135	$18	18	18	+ ¼
Page Pet	2246	$23	22½	23	+ ½
Page Pet 7	2400	$12½	12¼	12¼	
Pagurian A	21380	$7⅝	6½	7⅝	+ ⅝
Paloma P	1700	$6	5⅞	5⅞	— ⅛
Pamour A	5800	$11⅞	11¼	11⅞	+ ⅝
Pancana A	3000	$5½	5¼	5¼	— ¼
Pancana B	4300	$5½	5⅜	5⅜	
Pan Centr	13900	220	215	215	— 1
PanCan P	6700	$71¼	70½	71	+ ½
Pango Gld	100	105	105	105	— 1
Parlake	22100	305	290	300	+ 8
Patino N V	347	$30¾	30¾	30¾	
Pe Ben O	5500	285	280	285	+ 5
Pembina	4800	$12⅝	12	12⅛	— ⅛
Pennant	16300	273	265	265	— 5
Penningtn	200	$5¾	5¾	5¾	+ ⅛
P Jewl A	400	$12¼	12¼	12¼	+ ¼
Petro Sun	350	345	345	345	
Petrofina	4030	$50	49¼	50	+ ½
Petrol	800	$9	9	9	
Peyto Oils	15405	$23	22¾	23	
Phillips Cb	5800	$13	12¾	13	
Phonix Oil	800	$6	6	6	+ ⅛
Phnx Oil w	1600	125	110	110	— 5
Photo Eng	100	$38	38	38	+ 1
Pine Point	5510	$40¼	38¾	40¼	+1½
Place G	18670	385	360	385	+10
Placer	28000	$17	16½	16⅞	+ ⅛
Plysr 840	500	$26	25⅝	25⅝	— ⅜
Pominex	9800	180	172	180	
Ponder	100	215	215	215	
Pop Shops	1900	145	142	142	— 3
Powr Corp	2266	$15¾	15½	15⅝	— ⅛
Pow C 4¾	z15	$25¾	25¾	25¾	
Prado Exp	3000	88	88	88	— 4
Precamb	20150	$5⅝	5⅜	5½	— ⅛
Premier C	700	$19½	19½	19½	
Provigo	z40	$31¼	30	31¼	
QMG Hldg	30633	$5	490	495	— 5
Qasar Pet	1600	$5⅝	5¼	5½	
Que Sturg	9200	450	435	445	+15
Que Tel	288	$22	22	22	— 1
Ram	6325	$20⅞	20⅜	20½	+ ⅛
Ram wt	100	$12⅛	12¼	12¼	+ ⅝
Rchmn	5964	$12¾	12½	12½	
Ranger	27600	$28	27	27⅞	+ ½
Rayrock	4000	320	298	305	+ 7
Redlaw	200	125	125	125	
Redpath	900	$16	15½	15¾	+ ¼
Redstone	12500	135	126	127	— 9
Reed Pap A	24630	$10¾	10⅝	10⅝	— ¼
R Sth A	3700	$9½	9⅛	9½	+ ⅜
Reichhold	708	$12¼	12	12¼	+ ¼
Reitman A	8800	$16¼	16	16¼	
Res Servic	5600	$11⅝	11½	11½	
Revnu Prp	18900	188	179	188	+10
Rileys D	z30	170	170	170	
Rio Algom	9783	$29	28½	29	
Rio 580 pr	329	$61	61	61	
Rio 8.5	500	450	450	450	
R Little	3025	270	255	270	+20
Roman	1000	$61	60½	61	+ ⅛
Ronyx Cor	4700	$5	5	5	
Rothman	360	$21⅜	21⅜	21⅜	
Rothm A p	100	$74½	74½	74½	
Rothm 2p	775	$14⅝	14⅝	14⅝	— ⅛
Royal Bnk	21115	$47¾	46¼	47½	+1⅛
Ry Trsco A	2976	$15¼	15	15	— ¼
Ruprtind	8400	$6¼	6⅛	6⅛	+ ⅛
Russel A	3371	$19⅝	19⅝	19⅝	
Russel 9¼	200	$19¾	19½	19¾	— ⅛
Russel 170	400	$16½	16⅛	16½	
St Fabien	72500	52	48½	52	+ 3
StL Cem A	1600	$24	24	24	
Sceptre	6100	$13½	13	13¼	
Sceptre w	1300	$6¾	6½	6¾	
Scintrex	900	$6½	6	6½	
Scot Paper	197	$14½	14½	14½	
Scot York	5500	$6⅞	6⅝	6¾	+ ⅛
Scotts	z50	$6⅜	6⅜	6⅜	
Scotts C	100	$6	6	6	+ ⅛
Scurry Rn	120	$92	92	92	+ 5
Seagram	9780	$60¾	60¼	60¾	+ ⅝
Seaway pr	100	$5¼	5¼	5¼	
Selkirk A	500	$22	21¾	22	
Shaw Pipe	950	$23	22½	22½	
Shell Can	55166	$32¼	31¼	31⅞	+ ⅞
Sherritt	20113	$13⅞	13½	13⅞	+ ¼
Sigma	150	$25½	25½	25½	— ½
Silvana Mn	14700	$5⅜	5	5¼	— ⅛
Silvmq	10500	43	38	38	— 2
Silverwd A	z1	$14½	14½	14½	
S Sears A	2101	$7¾	7½	7¾	+ ¼
S Sears B	796	$7½	7⅜	7⅜	— ⅛
Sklar M	3950	200	200	200	
Skye Res	14050	$12⅝	12⅛	12⅝	+ ½
Slater Stl	100	$15½	15½	15½	+ ⅛
Sogepet	2000	135	130	135	+ 5
Southm	12750	$34	33	33	+ ½
Spar Aero	2100	$9	8¾	9	+ ¼
Spar Aero p	600	$18¼	17½	18¼	+ ¼
Spooner	19000	150	145	145	+ 5
St Brodcst	300	$11	11	11	— ¼
Stand I A	1750	$8½	8	8	+ ½
Stelco A	21164	$28⅜	27⅞	28⅛	+ ⅝
Steep R	500	435	420	435	+20
Steinbg Inc	100	$20	20	20	
Stinbg 5¼	z10	$55	55	55	
Sterystm	3700	280	250	280	+30
Sud Cont	24200	205	195	205	+ 5
Sulpetro B	2800	$19½	19¼	19½	+ ⅜
Sulpetro 7 p	3050	$20⅝	20	20	— ½
Sullivan	100	330	330	330	+ 5
Sunbrst E	1000	48	48	48	+ 2
Suncor pr	525	$26	26	26	+ ⅜
T to Z					
Tara	100	$11⅛	11⅛	11⅛	
Teck Cor A	3870	$16	15½	16	+ ⅝
Teck Cor B	17465	$13⅞	13⅛	13⅞	+ ¾
Tel Metr B	1400	$21½	20¾	21½	+1¼
Teledyne	800	$10	10	10	+ ⅛
Tex Can	19130	$80¾	80	80¾	+1½
Txsglf	4400	$43	42¼	43	+ 1
Txglf p	1000	$68	68	68	+ 5
Thom L	1400	170	160	170	
Thom N A	9410	$15¾	15	15¾	+ ½
Thom N pr	z10	$36¼	36¼	36¼	
Tordom	2800	$26½	26¼	26¼	+ ¼
Tor Dm Bk	63093	$30¾	29¾	30½	+ ¾
TD Rlty p	125	$22	22	22	
Torstar B	801	$21	21	21	
Total Pet	45900	$26¼	25⅝	26	+ ¼
Total PA p	2100	$45½	45	45⅛	+ ⅛
Totl Pet w	3500	$16⅛	15⅝	16	+ ¼
Traders A	3271	$15	14¾	15	— ⅛
Trade 7½ p	210	$39	39	39	+ ½
Tr Can Res	52520	$6⅞	6⅝	6¾	+ ⅛
Trns Mt	5140	$12½	12¼	12½	+ ¼
Trns Wst	6400	$8¼	8	8¼	
TrCan PL	30426	$23⅛	22½	23	+ ½
TrCan B pr	220	$32⅛	32⅛	32⅛	
Trimac	8150	$21	20½	21	+ ½
Trin Chib	3000	41	41	41	+ 1
Trin R	117008	$13⅛	12⅞	13	+ ¼
Trizec Crp	402	$32	32	32	
Turbo Cl A	815	$25⅛	25	25⅛	+ ¼
Turbo Cl B	25423	$25½	24¾	25½	+ 1
Turbo 8¼	2600	$28⅞	25½	25½	— 3
Turbo w	3450	$19½	19	19½	+ 1
Ulster Pet	54048	$6¼	5⅞	6	— ⅛
Ultramar	1600	$9⅝	9⅛	9⅝	
Unico A	2404	445	435	445	+45
Unico B	1900	435	435	435	+10
Un Carbid	800	$30	30	30	+ ½
UGas A	16159	$11⅞	11½	11⅞	+ ¼
UGas 5½	z152	$30	30	30	
Union Oil	3900	$36¼	36	36	+ ¼
Un Asbstos	1910	$5¾	5½	5¾	
U Cdn Shar	900	$20	20	20	+ ½
U Canso	6550	$22¼	21⅜	22	+ ¾
Un Corp	600	$22	22	22	
U Keno	3127	$28⅞	27¾	28⅞	+ ⅞
Un Reef P	2000	85	80	85	+ 5
U Siscoe	600	$15¾	15⅝	15⅝	
UW OG	9800	425	400	400	—20
VGM Trsco	2700	$8⅛	7½	8	
VS Serv	567	$7½	7½	7½	+ ½
Van Der	500	$6¼	6¼	6¼	— ¾
Venpower	600	215	215	215	
Verstl Cor	8800	$14	12⅞	14	+1⅛
Verstl Cor p	800	$14⅝	14½	14⅝	+ ½
Verstl C w	17300	$5⅜	5⅛	5¼	— ¼
Vestgron	550	$16¼	16⅛	16⅛	
Villcentre	650	$9½	9¼	9¼	
Vulcan Ind	1100	$14⅜	13⅞	13⅞	— ⅜
Wainoco O	z98	$33⅛	33⅛	33⅛	
Wajax A	1750	$17⅝	17	17⅝	+ ⅝
Wlkr C	302498	$26⅛	26	26⅛	+ ⅛
WC 7½	16868	$26⅞	26¾	26⅞	+ ⅛
Wardair	1900	475	460	460	+ 5
Wrintn	13700	115	110	110	— 1
Weldwod	28775	$20⅝	20	20⅝	+1⅛
Wstburne	10000	$29⅛	29	29⅛	+ ¼
Wcoast Pt	8300	$23¾	23⅛	23½	+ ¾
W Pet A p	300	$46¼	46¼	46¼	+ 3
Wcoast T	4060	$13⅝	13⅛	13¼	+ ⅛
Wcost 8½ p	z34	$51½	51½	51½	
Wcoast w	2523	435	420	435	+ 5
West Mine	9950	$16	15⅝	16	+ ⅛
Westfair	z50	$26	26	26	
Westfield	3000	400	390	390	—10
Westmill	z300	85	85	85	
Weston	1960	$24	24	24	— 1
White P A	5500	$15½	15¼	15¼	— ¾
Whonok A	13100	$9⅝	9⅜	9½	+ ⅛
Wilanour	100	460	460	460	+ 5
Wilco	23500	65	62	65	
Willroy	1000	$5⅞	5⅞	5⅞	
Win-Eld	4000	59	58	59	+ 1
Windfall	15400	145	141	142	
Woodreef	26466	50	49	50	+ 1
Woodwd A	800	$26¼	26	26¼	+ ¼
Wrlwid	100	$18⅛	18⅛	18⅛	+ ⅜
Wr Harg	z20	335	335	335	
Yk Bear	1600	$10¼	10⅛	10⅛	— ⅛
Y Lambton	600	172	172	172	+ 2
Zellers A	721	$9⅜	9¼	9⅜	+ ⅜
Zellers 4½	z33	$30⅝	30⅝	30⅝	
Trust Units					
BBC R un	810	$15½	15	15½	+ ⅝
BM-Rt un	5300	$10⅝	10½	10⅝	+ ⅜
C Perm un	1068	$8	8	8	
C Realty u	700	$5⅝	5⅝	5⅝	+ ¼
TD Realty	1589	$25½	25	25⅝	+ ⅞

New York

NEW YORK (AP) — Slowing inflation and easing credit conditions provided a double dose of good news for the stock market Friday and it climbed sharply for the second consecutive day.

Analysts cited moves announced by the Federal Reserve Board after the close of trading Thursday as a major factor. The Federal Reserve said it was easing some credit restrictions imposed in a special March 14 package.

Citibank, the second largest U.S. bank, also announced an extraordinary two percent reduction to 14½ per cent in its prime rate Friday. A number of major banks quickly followed that lead in reducing their key business business loan rates.

Interest rates in money markets also continued to decline. Stocks have benefited from declining interest rates because some investors have switched funds out of interest-bearing investments and into stocks.

Monte Gordon, an analyst at Dreyfus Corp., also cited the labor department's report of a 0.9 per cent increase in consumer prices in April as an additional source of strength. That was the lowest monthly increase in consumer prices since a 0.6 rise in December, 1978.

CLOSING AVERAGES

	Open	High	Low	Close	Ch'ge.
30 Ind	847.95	858.62	843.34	854.18	+11.26
20 Trn	263.84	267.52	261.71	265.34	+2.33
15 Utl	108.19	109.54	107.75	109.13	+0.94
65 Stk	304.68	308.62	302.87	306.85	+3.43

Stocks volume: Indus. 4,910,900; Tran. 603,300; Utils. 654,500; 65 Stk. 6,168,700. Total volume 45.79 million.

ACTIVE STOCKS

Stock	Sales	Close	Ch'ge
IBM	800,300	54¾	+1
Conocolnc	588,900	49	
City Invest	582,400	24¼	—1
PhilipMorr	492,700	38	— ¾
Gen Tel El	483,300	26⅝	+ ¼
DowChem	458,000	34⅞	+2
Mobil	453,300	69	+ ⅜
Exxon	438,600	64⅜	+1
AlcanAlum s	434,200	28⅛	+2
Boeing s	416,600	34¼	+ ¼
Gen Elec	396,500	49⅝	+1¼
East Kodak	392,500	54⅛	+1
Texaco Inc	375,700	34⅝	+ ½
Am Express	375,000	34⅜	+ ⅞
Gen Motors	369,300	46⅜	+2

QUOTATIONS

Alcan	28½	Inland St	30⅛
Alcoa	60¾	IBM	54⅞
Ald-Chem	49	Int Harv	26⅝
Al-Chim	23½	INCO	22⅛
Am Air	8⅝	Int Paper	34¾
Am Brnd	72½	ITT	28
Am Bcast	28⅛	Johns-Man	22
Am Can	31⅝	Kaiser Al	19⅝
Am El P	18¾	Kennecott	27⅝
Am Motor	5½	Kraftco	46⅛
Am Tel T	53¼	LTV	10½
Ampex	20⅞	Litton	52⅛
Asarco	33⅞	Lockheed	31⅞
Ashland	35½	McD Doug	28⅝
Atl Rich	93	McLean	8⅝
Avco	22⅞	Merck	70⅞
Avon	38⅛	Mer Lyn	20⅝
Bell How	23⅛	Minn MM	55⅝
Bendix	42	Mo Pac	56½
Beth St	21¾	Mobil	69
Boeing	34¼	Monsanto	48⅜
Boise Cas	35½	Motorola	47
Borden	23⅛	NCR Corp	54¾
Borg-W	34¼	Natomas	43¼
Bri My	38⅛	Newmont	38⅛
Brunswk	12¼	Nort Sim	13
Burl Ind	18⅝	Nwest En	32⅝
Burl Nor	66⅝	Owen Ill	24
Burroughs	65½	Pac Gas	23¾
Caterpill	49	Pan Am	4¾
Col Bcast	48¼	Pan El P	58½
Celanese	47⅞	Peop En	45½
Chase M	42⅝	Pepsico	25⅝
Chessie	30⅝	Phil El	14¾
Chrysler	6½	Phil Morr	38
Cleve El	16⅞	Phil Pete	43⅝
Coca-Cola	34½	Pit Bowes	36½
Col-Palm	14¾	Polaroid	24
Comsat	35	Proc Gam	78
Con Frt	23⅞	Pub Sv EG	20
Con Nat G	37⅞	RCA	22¾
Cont-Data	52½	Repub St	21⅝
Con Ed	24⅝	Revlon	47
Cont Oil	49	Rockwell	50¾
Crown Ck	26	Scott Pap	16⅝
Crown Zell	43¾	Sea Cstle	35⅞
Delta Air	39¼	Sears	17⅛
Disney W	52¼	Seatrain	5⅝
Digital E	64½	Shell	65¼
Dow Chem	34⅞	Singer	8¾
du Pont	40¼	Sony	9¼
East Air	8½	So Cal E	26
East Kod	54⅛	South Pac	33
El Paso	18⅛	Sperry	47
Exxon	64¼	Stand Cal	71½
Fairchild	47½	Sun Oil	69¼
Firestone	7	Teledyne	121¾
Ford	25¼	Telex	3⅛
Gam Sko	36	Texaco	34⅝
Gen Dyn	64	Tex Gulf	37
Gen El	—	TWC	13¼
Gen Food	29½	Un Carb	42¼
Gen Mot	46⅜	Un Pac	42
G Tel El	26⅝	Un Brd	12½
Gen Tire	17	Un Oil	——
Ga Pac	27⅜	UAL Inc	17
Gillette	25	U.S. Steel	19
Goodyear	12¼	West Air	7½
Greyhound	16⅞	Westghse	24
Gulf Oil	38⅞	Weyerhsr	32⅝
Hilton	32⅛	Wometco	20
Homestake	47½	Woolworth	26
Honeywell	73⅝	Xerox	56¾
Houston	28¼	Zenith	10¾

BOX SCORE

	Fri.	Thurs.
Issues traded	1914	1856
Advances	1206	1095
Declines	387	399
Unchanged	321	362

Montreal

CLOSING AVERAGES

	IN	UT	BA	CO	PA
Chge:	+8.16	+3.53	+8.05	+7.10	+2.89
Fri:	350.57	251.53	353.41	331.02	171.43
Pre clo:	342.41	248.00	345.36	323.92	168.54
Wk ago:	336.78	239.99	329.60	316.55	165.73
Mt ago:	347.48	235.26	300.05	319.34	165.85
80 hi:	428.98	273.35	348.74	381.38	209.16
80 lo:	315.25	216.57	282.55	292.02	161.23

Volume 1,340,213

Metals

LONDON (AP) — London closing metals Friday, in pounds sterling a tonne; silver in pence a troy ounce.

Copper spot 888-889; future 912.5-913.

Tin spot 7,290-7,300; future 7,290-7,295.

Lead spot 329-330; future 336-337.

Zinc spot 308.5-309.5; future 318-318.5.

Silver spot 478-480; future 493-495.

Aluminium spot 736-737; future 735.5-736.5.

Nickel spot 2,580-2,585; future 2,680-2,685.

Silver

Closing basic price of 1,000-ounce certificates in the Victoria area, according to the Scotiabank, $12.10 U.S. bid per troy ounce and $12.40 asked. Previous day $11.60 and $11.90.

Gold

LONDON (AP) — Closing gold prices Friday, in U.S. dollars a troy ounce. London 513.75; Paris 539.29; Frankfurt 512.01; Zurich 511.00; Hong Kong 506.69.

MONEY TALK
WITH GERRY CONNOR
Oil/Gas Tax Shelters:
Mr. Ivor Murray, President/Director of Midland Doherty Limited, specializes in tax related investments. Purchase considerations for informed buyers are given.
FOR MORE DETAILS CALL:
GERRY CONNOR 388-6411 5-23
CABLE 10 CABLEVISION VICTORIA
SAT. 1:00 P.M.
MON. 7:00 P.M.
THURS: 6:30 P.M.

Designed for the 80s
Lady Jane
1120 FAIRFIELD ROAD
OPEN DAILY 2-5 P.M. ADULT ORIENTED
Brand new 1007 to 1130 sq. ft. of spacious open living, 2 bedrooms, 1½ baths, mirrored bifolds to walk-in closets, custom walnut veneer cabinets in well planned kitchen, large balconies up to 400 sq. ft. in area. Double insulated glass, covered parking, rec room with small kitchen, large storage area, workshop plus much more. $66,900-$84,900.
EVENING SHOWING BY APPOINTMENT 658-1198 or 381-6452
TRENT DEVELOPMENTS LTD. 5-24

Systems analysts and programmers for national consulting company

Our company is growing. We have openings in most major western centres, both with our own company and client companies. Send your resume in confidence, stating preferred location, to:

Mr. Alan Zerr
Branch Manager

Helping you make the most profitable decision is our business.

J. E. Peterson & Associates (Canada) Inc.
Computer Counsellors

#302 - 1208 Wharf St., Victoria, B.C. V8W 1T8 (604) 382-2825
Calgary, Edmonton, Toronto, Winnipeg

Vancouver

VANCOUVER (CP) — Prices were mixed in active trading on the Vancouver Stock Exchange Friday. Volume was 3,678,342.

Of issues that traded, 176 advanced, 143 declined and 197 remained unchanged.

B.C. Resources Investment Corp. led industrial traders and was unchanged at $6.30 on 39,085 shares. Daon Development Corp. was unchanged at $7⅜ on 4,200.

Amflo Petroleum led resource traders and lost a nickel to $2.95 on 312,900 shares. Zone Petroleum dropped a dime to $2.34 on 182,800.

On the curb exchange, Pilgrim Petroleum led all traders and rose .50 to $1.80 on 57,200 shares. Tracer Resources gained .26 to $2.11 on 48,650.

Complete tabulation of Friday transactions. Quotations in cents unless marked $. Net change is from previous close of same lot type.

Stock	Sales	High	Low	Close	Net Ch'ge
Resource and Development					
Aaron	2800	425	410	420	
Abella	3300	180	170	170	—15
Action	800	155	150	155	—10
Agassiz	18686	160	157	160	+2
Altex	500	105	105	105	—5
Am Flrit	13200	450	435	435	—15
Am Pyd	100	215	215	215	—5
Amflo	312900	310	285	295	—5
Anchor	16500	380	365	375	+5
Andex	9300	79	77	79	+1
Anglo Bo	5800	280	260	280	
Arcdia	6500	55	50	51	—4
Argo	500	$6½	6½	6½	
Argyll	1000	330	330	330	+5
Arizona	506	700	690	700	+ 5
Ascot	40000	390	370	390	+10
Avino	2700	175	170	175	
Banner	16200	380	365	375	+5
Barrier	6000	87	86	86	—4
Bath N	3000	150	145	145	—5
Blmorl	25100	$16½	14¾	15⅛	—1⅜
Benson	9000	46	45	46	+1
Betina	9000	153	146	146	—9
Bianca	6400	320	310	310	
Bison	572	65	65	65	
Blk Dmd	2900	110	105	105	—5
Blkdme	5000	291	290	290	—5
B Giant	3200	81	80	80	
Blu sky	7398	$11⅛	10½	10½	+ ¼
Bky pr a	2000	$11	10½	10½	
Brace	6033	52	52	52	—2
Brent	800	$11¼	11¼	11¼	
Brican	600	400	400	400	
Cdr Res	4766	74	60	69	—5
C T Exp	5900	97	88	95	+1
BX Dev	23140	980	925	980	+ 50
Caldnia	6500	360	325	360	+35
C Brnca	900	390	390	390	
Canalta	50350	125	110	120	+5
Carolin	900	$16⅛	15¾	15¾	— ¼
Casino	500	60	60	60	+2
Castle	900	$5¾	5½	5¾	+ ¼
Celico R	2200	295	285	295	+15
Charltn	12000	58	54	55	+4
Chariot	16870	285	270	285	
Cheyen	2000	385	380	380	—10
Chilco	2920	335	320	325	—5
Cima	2500	150	145	147	
Citlec	2100	35	35	35	—1
Claymr	500	52	52	52	—3
Cobre	17300	100	93	95	
Colby	60500	285	250	285	+30
Clman B	100	225	225	225	
Clonial	4900	450	445	445	
Comet	3000	90	85	90	
Cmwl	4000	55	55	55	
Con Am	5164	73	70	70	—5
C Bound	z100	73	73	73	
C Cinola	1400	$10½	10½	10½	+ ⅛
C Five St	1500	285	280	285	
Cst	200	250	250	250	
C S Butte	2500	43	43	43	
C S Rdge	500	135	135	135	+5
C Trn Col	500	50	50	50	—2
Con Sv	8513	815	800	810	
Cop Gnt	3400	270	265	265	—3
Cop Lak	5000	41	40	41	—1
Coralta	12200	600	575	575	+ 5
Cornwl	1900	480	460	480	+20
Corprte	800	120	120	120	
Cosmos	17334	85	79	79	—6
Coynex	1100	101	100	101	
Cream	3500	88	85	88	
Cube	2000	68	68	68	+1
Cusac	1300	450	440	450	+25
Dankoe	1500	300	290	295	
Dkhwk	2000	79	79	79	+2
David	4300	740	725	725	— 15
Davnpt	500	53	53	53	
Dav Kys	600	45	45	45	
Dlt pet	9100	485	465	485	+15
Dora	2500	116	110	112	—8
Dual res	3500	85	75	75	
Dungnn	1500	40	40	40	—1
Dusty M	100	325	325	325	
Eagle R	2500	97	95	95	—3
Egx	13900	350	290	350	+50
Enex	22200	170	165	170	+5
Entrpr	3700	150	145	145	
Equity si	1100	$27½	27	27½	+ ½
Forum	100	125	125	125	
Futurty	500	41	41	41	+1
Galaxy	2000	47	47	47	—2
Galvstn	4000	245	240	240	+5
Gnl Egy	9800	410	400	410	+5
Geodm	2500	210	200	210	
Giant Ex	32000	108	102	104	—10
Gnt Reef	z50	175	175	175	
Glamis	7000	235	235	235	+5
Global	3000	50	47	50	+1
Goldblt	7700	260	230	235	—25
G Gate	1300	170	165	170	+9
Golex	26300	109	105	107	+3
Gowga	5500	53	51	53	+3
G N Pete	3200	72	70	72	+2
Grnwd	7200	325	315	325	
Grove	4500	250	235	250	+5
Hallmk	17700	60	52	52	—8
Hecate	13800	125	110	125	+5
Hilnd Cr	7500	175	170	175	+5
Hghwd	21000	146	142	146	+6
Host	1200	140	135	140	
Ice Stn	2000	120	120	120	
Imp Met	1100	80	70	70	—15
Initial	500	70	70	70	—1
Intrcp	3000	170	170	170	
Int Balfr	300	365	360	365	+5
Itl Brmc	25200	84	78	83	+5
Intl mak	333	171	171	171	
IShasta	900	149	145	149	
I Stndrd	4300	200	187	197	+3
Invx Res	17700	190	190	190	
Iona Svr	200	360	340	340	—10
Jet Star	5700	235	230	235	+10
Joy Ind	12700	300	280	300	+15
Jubile	z6	51	51	51	—14
Kamad	10300	135	126	127	—12
Kndahr	28533	155	60	155	+2
Karin lk	16800	53	51	51	—1
Keith	4000	50	48	50	
Kent E	4000	80	80	80	+5
Klondx	4900	95	90	90	—10
Knobby	3300	200	180	195	+20
Laco	5000	115	101	115	+10
Laredo	25600	230	220	230	+10
Liberty	11100	380	365	375	
Lincoln	5305	600	600	600	— 5
Lion Mn	2600	150	145	150	+5
Logtng	1300	240	225	240	+10
Lorcan	2300	290	290	290	
Lornex	100	$36½	36½	36½	— ½
MCP R	1500	90	90	90	
M M Prc	2500	60	59	59	—3
Maclan	3900	125	120	125	
Marge	2000	27	27	27	—1
Mark V	2700	72	71	72	
Mvrick	1975	330	310	330	+10
May rlh	6500	200	195	200	
Meston	2600	460	450	450	
Mid Mtn	1000	80	80	80	
Mid Nrt	1000	50	50	50	+7
Molco	200	$5¾	5¾	5¾	
Mt Grnd	5700	$7¾	7⅜	7¾	+ ¼
Mosqto	2000	415	410	415	
Mtn Stat	700	$11⅜	10¾	11⅜	+ ⅜
Mtneer	3500	40	40	40	
Musto E	3100	135	135	135	—5
Mutual	4600	105	99	99	
Nesbitt	200	125	125	125	+5
Nevex	9000	25	25	25	—1
N Aston	1300	145	145	145	+5
N Cinch	9600	165	160	165	+15
Newcst	16014	139	132	139	+4
N Frontr	23800	510	495	495	— 5
Newhk	300	110	110	110	+5
N Minex	500	190	190	190	—9
N Privtr	3000	44	41	41	—4
N Scope	800	104	100	100	
New tye	1500	82	80	82	
Ni Cal	2700	$11⅞	11½	11½	+ ½
Norco	5500	375	350	350	—20
Norges	2650	215	200	200	—5
Nortek	2000	815	800	800	
Nthair	4150	475	450	475	+25
Nth Hart	8500	35	32	35	+1
Nth Sth	1900	440	435	440	
NW Vent	2000	100	100	100	
NRD Mn	11160	537	520	535	+ 10
Nu Engy	4300	875	850	875	+ 30
Nuspar	2500	49	45	46	+1
O'Lori	1000	40	40	40	
Omni	1000	200	200	200	+10
Osec A	2000	160	155	160	+5
P Cassar	2000	205	200	200	—10
P cypres	5900	250	225	250	+30
P Acher	10500	40	38	38	—2
P Arctic	2200	280	280	280	+10
Pthfndr	13500	55	51	55	+4
Pegsus	430	650	625	625	— 45
Peppa	1000	50	50	50	
Pine Bel	2500	51	51	51	
Piper	2950	600	590	600	
Plains	12500	165	155	165	+10
Prare pc	1100	350	350	350	
Princss	3000	41	40	40	—2
Prism	2300	430	400	430	+10
Pyx exp	15200	135	125	135	+7
QC Exp	500	75	75	75	
Qunstk	700	$6⅛	6	6⅛	+ ⅛
Quintin	10400	415	400	415	
Rainier	22600	405	400	400	
Ramm	8000	116	115	116	—3
Reako	z200	60	60	60	
Redfrd	11100	100	95	100	
Regncy	5200	50	50	50	
Rex silv	500	120	120	120	
Rhodes	2400	190	186	190	—5
Rimrck	4000	38	36	38	+4
Rio Plat	7000	125	122	125	+3
Risby T	4000	75	75	75	
Robert	1000	62	62	62	—3
Rosmc	7100	145	135	145	+19
Sachm	3000	50	48	50	
Sable	870	68	68	68	
S Jcinto	5500	30	27	30	+2
Saxton	12200	845	790	800	+ 50
Scarb	1800	425	410	415	
Scottie	3375	625	595	612	+ 22
Seafrth	17100	180	170	175	
Seadrft	5500	50	40	40	—9
Seatu	5500	91	90	90	
Selkrk	3000	110	105	105	+5
Seneca	4200	70	65	70	+5
Sheba	3000	30	30	30	+2
Shelter	3800	179	175	179	+4
Slvrdo	3000	190	180	180	—5
S Chief	6000	375	360	375	+15
S Prncss	1600	315	315	315	—5
S Spring	1500	45	45	45	
S Stndrd	3900	136	135	135	
Svr Tusk	2000	73	70	73	+3
Slocan	3000	36	36	36	
Sonor	5000	130	120	125	+5
Sovrgn	23100	83	80	83	+8
Stampd	400	535	535	535	+ 10
Suneva	3000	55	55	55	+3
Sunxco	8900	199	192	199	+9
Suzie	13800	130	125	130	
Swt	34300	210	200	210	+10
Table Mt	5800	77	76	76	—4
TX Res	3000	40	40	40	
Tcoma	11000	30	30	30	—3
Taseko	17500	69	67	67	
Taurus	3500	355	350	350	
Temagi	5750	$13⅜	13⅛	13¼	— ⅛
Terato	7800	112	103	109	—2
Terra	2385	720	705	705	+ 5
Thor Ex	100	280	280	280	—10
Thnrwd	12668	94	89	89	—1
Tintina	30600	435	390	425	+35
Torngn	8100	215	201	215	+10
Trnscit	700	340	330	340	
Trident	7000	175	175	175	
Trio	500	205	205	205	—15
Tri Powr	3600	250	240	250	+20
TRV Mn	4700	$12⅛	11¾	12	— ¼
Tundra	1700	100	100	100	—10
20th Cen	2800	420	405	415	+5
UCbrge	4000	40	40	40	+2
U Fortne	z40	45	45	45	
U Herne	6400	$11	10¾	11	+ ½
U Mcfie	15650	300	280	300	+25
U Wstld	4240	845	840	840	+ 10
Valley	z13	$20½	20	20	
Vat Pete	1000	108	106	106	—4
Ventra	8800	140	131	140	+9
Veronx	8200	147	136	140	—10
Vestor	8700	130	125	130	+5
Warior	26000	440	435	435	
Wlcm N	1500	255	250	255	+5
W Warnr	1500	215	201	205	—5
Wstfort	1200	$8¾	8½	8½	— ½
Wgroth	6900	420	415	420	—5
Westly	11100	405	390	390	
Wstmnt	7500	$7½	7⅜	7½	
Wharf	4200	485	475	485	+15
Wndmil	1000	115	115	115	
Ykn Rev	7000	95	87	95	+8
Ykn Gld	1100	130	125	130	
Zenith	1000	110	110	110	
Zenore	500	70	70	70	
Zone	182800	243	230	234	—10
Warrants and Rights					
Aaron r	z18400	1½	¼	¼	
ALH w b	z100	2	2	2	
Argo w	2400	90	90	90	
Bss w	2200	76	74	76	+8
Chriot w	24500	67	60	62	—8
Cow w	5200	90	90	90	+6
Enex w	3000	20	18	20	+2
Hiwod w	40000	14½	14½	14½	+2
Kds wt	9400	20	18	18	—1
Las w	500	26	26	26	
Lib w b	3500	24½	22	24½	+6½
Molco w	2000	28	28	28	
Mutua w	17700	10	5	5	—5
Nw cst w	3200	22	22	22	
NQT w	z300	109	109	109	
Osec w	z14000	¼	¼	¼	
Psgus wt	5000	105	105	105	
Sef w	19200	19	15	16	—6
Svr Cf w	2600	38	38	38	
Sxo w	8000	28	25	28	+4½
Tru w	2000	23	23	23	
Thor r	500	100	100	100	—19
Ufc wt	4000	7	7	7	
Uhr w c	1000	51	51	51	—9
Uwr w	81300	81	75	75	
Vnt w	6400	15	15	15	
Wim wt d	2500	15	15	15	
Zone w	z32600	7	5	6½	
INDUSTRIALS					
Ambsd	266	125	125	125	
Balco	1800	$5¾	5⅜	5¾	+ ⅛
BCRIC	39085	635	620	630	
Cdn Jvln	700	125	120	125	+5
Daon	4200	$7⅜	7	7⅜	
GN Land	3500	120	106	115	
N Gestlt	371	185	175	175	
Potter A	300	130	130	130	—5
Sartoga	400	$10	10	10	
Taro	1900	450	450	450	
Tdi pr a	750	45	45	45	
W Redek	200	$5	5	5	
VANCOUVER CURB EXCHANGE					
Acacia	500	55	55	55	
Adola	1000	27	27	27	
Alina Int	3100	99	96	96	—3
Alto Exp	1300	85	75	85	
Amadr	8500	97	97	97	
Amark x	18600	260	210	260	+20
Amca	14900	298	290	298	—2
Amigo	1000	41	41	41	—4
Amore	1000	90	90	90	—3
Arbor	2000	135	126	135	
Aries	1000	104	100	104	
ARK	11266	225	185	225	+45
ARY	12000	95	90	91	+1
Ashcrft	500	185	180	185	
Ashnla	1000	76	76	76	
Avance	3000	60	60	60	
Ayerok	41300	190	170	190	+15
Banbry	400	101	101	101	—9
Barone	400	525	525	525	
Beach	10000	67	63	63	—2
Beaver	1400	130	115	115	
Belmnt	35100	265	245	260	+10
Berg	6000	90	85	85	—5
BED	8300	142	140	140	—2
Bmc oil	300	155	155	155	
Brandy	12100	150	143	150	+5
Brazos	2900	100	90	100	+10
Br S Ilbk	205	455	455	455	+5
Bronsn	2000	48	48	48	
Calor	2000	75	75	75	
Canzna	9000	50	45	50	
Crpnter	2500	89	86	86	+1
Catalna	5100	277	270	275	+5
Cathdrl	5500	70	70	70	
Cherke	9300	60	50	60	+10
Choper	12000	70	61	65	+5
Clytron	1000	130	125	130	
Cleaver	2000	27	27	27	—5
Cst Inf	2500	35	35	35	—5
Cold Lk	1300	80	80	80	
C Reactr	2000	41	41	41	
Cont Mrl	675	110	110	110	
Cod	1000	115	115	115	—5
Corvet	4500	117	115	115	
Crescnt	3400	125	115	120	
Cumo	6400	265	245	255	—15
Datatc	500	25	25	25	
Dlt Rfny	150	125	125	125	
Denar	500	80	80	80	
Denvr	3700	110	105	110	+10
Diana	8000	41	41	41	—1.
Domgo	2000	60	60	60	
Donegl	500	100	100	100	
Dorado	2500	39	37	37	
D eagle	20200	330	300	330	+30
Eaton	3000	125	125	125	
Edina	1000	35	33	33	
Egalite	4000	45	41	41	—4
El Coco	3600	612½	575	575	—37½
Eldor	6400	100	94	95	+3
El paso	7500	86	86	86	
Erl Res	2000	65	65	65	—4
Farrah	5300	400	375	400	+25
Fletwd	1200	230	220	230	
Fury	2000	55	55	55	+5
Gallant	1900	210	200	210	+10
Gaslite	8500	265	255	255	+15
Gillian	3600	139	136	136	—4
Gld Angl	15000	240	225	225	
Gold cup	z200	58	58	58	
Goldstk	5000	100	87	100	+12
GSR	1000	58	58	58	
Goldra	500	65	65	65	
Gwn	2000	56	56	56	—3
Gad	2000	37½	37½	37½	
Grangr	3500	50	50	50	
G Centrl	4500	69	65	69	+4
G World	300	155	155	155	
Grn	6000	128	120	128	+8
Hedley	2500	101	100	100	—5
Hmspr	3700	180	175	175	+1
Hesca	4200	235	225	235	+10
Hillside	4000	39	36	38	—2
Himac	24700	132	120	130	+10
Impact	4500	45	42	42	
Idp	7200	395	380	380	—10
Intrike	4000	53	53	53	
I Geogrh	2500	100	100	100	
Island M	6700	100	90	100	+10
Jaina	25000	135	126	133	+7
Jenifer	2000	90	90	90	
Jewel	2500	85	85	85	+5
Julia	1000	50	50	50	
Justen	500	110	110	110	
Kenedy	6100	230	210	221	+19
Kerry	800	30	30	30	+2
Lkwood	6500	72	68	68	—2
Maggie	6500	50	50	50	
March	200	125	120	120	—15
Marco	3000	50	50	50	
Mrquis	4500	50	45	45	—5
Mckinv	4000	100	90	90	—3
Mecca	2000	50	50	50	
Meridn	8000	69	67	69	+4
NCA Mrl	5700	85	65	65	—25
N Congr	4500	49	49	49	+4
New rid	19000	155	142	155	+10
Nithex X	4000	41	40	40	
Ntn engy	3100	110	100	110	+5
N Lights	5500	45	40	40	—3
Oliver	1700	82	82	82	—3
Orell	1500	40	35	35	—5
Oriana	5500	31	28	28	—4
Paragn	1900	162	155	155	—5
Parkin	1000	53	53	53	
Patmr	2500	50	50	50	+5
Pawne	1000	75	71	71	
Penn. E	1000	230	230	230	+5
Pentag	500	30	30	30	
Petrox	3200	115	100	100	—20
Philco	500	55	55	55	
Phoenx	4500	65	65	65	
Pico	5000	73	70	73	
Rmp	1000	160	160	160	+2
Redind	11900	100	90	95	
Reef	10800	600	580	600	+25
Regal	7000	55	55	55	—5
Regis	3500	26	26	26	—2
Rvr Mtn	25000	49	46	49	+7
Ronrco	4100	310	295	305	+10
Ruskin	1000	72	72	72	+5
SJ	500	50	50	50	—3
Sahqua	6500	50	45	49	+10
Samsn	500	63	63	63	+2
San Ant	3000	70	70	70	
Sands M	425	400	400	400	—5
Sanilcl	2000	35	35	35	
Santa S	9000	465	440	445	—15
Scheer	2800	285	284	284	+4
Sew	3500	165	155	157	—8
Senator	1500	35	35	35	+2
Seymor	500	105	105	105	—1
Sibola	1000	55	55	55	
Sienna	6500	75	74	74	—1
Ssv	9000	65	60	64	+4
Sipald	2000	56	56	56	
Spectm	6500	50	50	50	
Stanley	7500	89	83	83	—7
Sunrise	5000	43	39	39	
Tagus	11600	100	95	100	
Tally	10000	29	27	29	—1
Tmr	6000	41	35½	41	
Tandm	5000	45	45	45	
Terrm	2500	66	51	51	—14
Tor cal	10000	87	85	87	+2
Tormx	100	220	220	220	—10
Tracer	48650	215	189	211	+26
Trn Pac	500	55	55	55	+5
Tungco	2100	79	77	77	+2
Tunkw	5400	52	51	51	—5
Uke res	4000	90	88	90	
U Gunn	2000	46	46	46	
Val Dor	2200	135	119	120	—15
Velvet	10500	90	85	90	+5
Viscont	3400	150	140	140	—5
W Jay	600	240	240	240	
W Trend	10400	250	235	235	—15
Wward	10700	320	300	305	—15
Wildrs	1500	87	86	86	+1
Windra	1300	93	91	91	—4
Wrld c	500	70	70	70	
Ymoto	100	170	170	170	—10
Zodiac	18700	165	160	164	+8
Warrants and Rights					
Ark w	28600	38	30	38	+7½
Drr w	3000	8	8	8	
Eld w	3400	8½	8	8	+1
Islnd w	1900	15	15	15	
MSR w	20000	¼	¼	¼	—2¼
Par w	5800	20	16	16	—2
Qu w	1000	8	8	8	
Tcd w	13500	10	10	10	
VAD w	20300	10	9	9	—2
Westn w	3600	75	75	75	—5
TOTAL VOLUME					3,678,342

London

LONDON (CP) — Closing stock quotations Friday in new pence unless pounds are indicated. Associated Brit Foods 91; Babcock and Wilcox 82; Bass Charrington 223; BICC 116; Blyvoors £15½; BOC International 64; Boots 187; Bowater 167; Brit Am Tob 238; Brit Assets Trust 75; Brit Petroleum 338; Broken Hill Prop 675; Buffels £38¾; Burmah Oil 204; Canadian Pac £14⅞; Charter Cons 144; Cons Gold 453; Courtaulds 69; De Beers 903; Distillers 195; Dunlop 72; F.S. Geduld £52½; Gen Elec 358; Glaxo 184; Grand Metropolitan Hotels 126; Gr Un Stores A 394; Guest Keen 238; Hawker Siddeley 158; Hoover A 167; ICI 356; Imp Tob 75; Intl Thomson 394; Kloof £28¾; Marks and Spencer 86; Minorco 238; Metal Box 266; Phillips 386; Pilkington Bros 193; Plessey 144; Rank A 178; Rio Tinto Zinc 348; Roan Consol 150; Sel Trust 640; Second Scott Inv 95½; Shell T and T 378; Tanganyika 270; Thorn EMI 270; Trusthouse 175; Tube Investments 244; Ultramar 348; Unilever 418; Vaals £60½; Vickers 109; Western Driefontein £80½; Western Deep Level £40½; West Mines 218; W Holding £60; Woolworth 57½; Zambian Copper 26. Bonds: Brit Trans £60¾; Brit Cons 2½ £20⅞; Treasury 8½ £92¼; War Loan £33. The *Financial Times* industrial index 423.3, off 3.2.

Mutual funds

TORONTO (CP)—Recent prices of investment funds supplied by The Investment Funds Institute of Canada Friday. They are the net asset value per share or unit (NAVPS) last circulated by the fund in accordance with its pricing practice as contained in the prospectus of the fund. n—no sales charge, x — U.S. Fund, y — delayed NAVPS, xd—ex-dividend.

Fund	NAVPS
Institute Members	
AGF Group	
Amer Grwth	7.20
Cdn Gs Egy	8.32
Cdn Sec Gth	9.58
Cdn Trusteed	4.19
Corp Invest	7.68
Corp Inv Stk	11.41
Gwth Equity	19.56
Japan	14.53
nMMF 14.69p	10.00
Option Equity	4.71
Special	8.06
Bolton Tremblay	
Cda Cumul	10.94
Income Fund	9.96
Internatnl	9.60
Pld Resources	10.50
Taurus	12.10
Calvin Bullock Gr	
Acrofund	2.15
yBanner Fnd	4.95
CIF	5.95
CIF Income	10.41
Central Group	
yCam Grwth	7.42
yCompound	7.39
yDividend	7.97
yFund 4000	5.14
yIntl Energy	2.90
yIntl Grwth	5.04
yIntl Income	3.79
yNat Res Gth	5.41
yNorthn Egy	5.43
yRevenue Gth	4.31
yUnivest	6.82
CSA Mgmt Gr	
Goldfund	13.29
Goldtrust	5.00
Confed Group	
Dolphin Eqty	6.52
yDolphin Mtg	4.90
Cundill Group	
ySecurity	9.20
Value	6.75
Dynamic Group	
ynDyn Amer	5.19
ynDyn Fund	13.90
ynDyn Incom	5.87
Eaton-Bay Group	
Commwth	20.10
Dividend	5.18
Growth	6.81
Income	3.94
Internatnl	6.45
Viking	8.53
Guaranty Trust Gr	
ynInv Equity	11.93
ynInv Income	3.92
ynMortgage	9.38
Guardian Group	
Enterprise	1.45
GIS Income	5.02
yGwth Fnd	18.93
North Amer	7.32
Mutual Acu	6.70
Sec Income	9.68
World Equit	6.06
Investors Group	
yBond	4.41
yDividend	7.95
yGrowth	16.59
yInternatnl	8.78
yJapan	9.62
yMortgage	4.40
yMutual	7.20
yProvidt Stk	8.63
yRetiremnt	10.33
ynJones Hewrd	4.12
Principal Gr	
yCollective	11.47
yGrowth	6.70
yVenture	5.79
yBond	2.91
Prudential Gr	
Growth	9.58
Income	4.82
y'sask Dev Fd	4.50
Scotiafund Gr	
Scotiafund	1.53
Scotiafd Mtg	1.00
Templeton Gth	7.87
United Bond Share	
RovFund	11.29
RovFnd Inc	5.04
Universal Group	
Equity	14.60
Income	4.50
Internatnl	4.64
Resource	7.97
Non-Members	
nAltamira Fd	6.50
Assoc Inv	8.95
yBeaucanagx	5.99
Canagex Gr	
yHypotheq	9.53
yObligatns	8.48
Capital Grth	5.30
xChase	7.74
ynComCp Mtg	9.17
Co-op Trust Gr	
ynCo-op Fnd	14.60
ynLandmk	17.63
Desjardins Gr	
yActions	11.69
yHypotheq	3.94
yInternatnl	9.89
yObligatns	4.35
yQuebec	5.78
nySpec	7.73
Dixon Krog Gr	
Dixon, Krog	15.78
Heritage	4.16
Vanguard	12.30
yDomequity	16.44
yDomin Comp	13.97
Dreyfus Group	
xInc	13.50
xInternatnl	19.87
nExecutv Intl	1.24
xFid Trend	25.39
nFst Cdn Mtg	9.99
Fiscon Fund	6.10
Harvard	12.57
Industrial Gr	
Indust Amer	3.17
Indust Div	7.17
Indust Eq	10.75
Indust Gth	6.68
yIndst Incom	9.10
yIndust Pens	31.35
Keystone Gr	
xCus K-2	5.85
xCus S-1	18.25
xCus S-4	6.94
xLex Rsrch	17.04
xManhatn	3.44
yMaritime Eq	3.74
Marlborough	8.93
nNatrusco	19.22
NW Group	
Canadian	7.94
Equity	11.68
xOne Wm St	16.45
xOppenhmr	8.41
Pemberton Gr	
nPacific Div	7.13
nPacific Ret	5.34
nPacific US	6.30
PHN Group	
yBond	9.56
yCanadian	12.29
yDiv Income	10.94
Fund	18.22
yPooled	41.41
nvRRSP	20.34
PMF Managmnt	
nPension Mu	11.93
nXanadu Fd	7.60
nPutnam	11.94
Pret et Revenu Gr	
American	12.64
Canadian	9.08
Retraite	9.87
Sterling Group	
Equity	7.94
yMortgage	4.54
ySynchrovest	6.69
xTech	10.32
yTradex	4.73
Trans Canada Gr	
A	6.03
B	66.40
C	11.52
United Group	
yAccumula	6.82
yAccumula R	7.36
yAmerican	2.05
yCont Mortg	4.79
yHorizon	4.51
ySecurity	4.25
yVenture	5.22
yVenture Ret	8.64
nyWaltaine	31.75
Western Grth	6.67

Alberta

Complete tabulation of Friday transactions on the Alberta Stock Exchange. Net change is from previous board-lot closing sale. Quotations in cents unless marked $.

Stock	Sales	High	Low	Close	Ch'ge
Ac oil	675	240	240	240	
Amalta	500	130	125	125	−5
Am Chrome	100	275	275	275	+20
Baretta	300	200	200	200	+25
Barons	35150	244	230	235	−6
Bearcat	5600	525	500	512½	+22
Cal West	1000	35	35	35	+2
Camel	3850	637½	600	612½	−25
Cdn Aran	575	60	60	60	+10
Cdn Bashaw	4700	250	250	250	
Cdn Pioneer	5175	380	360	380	+10
Chipman	500	150	150	150	
Cimiron	400	400	400	400	+10
Cinnibar Pk	4800	90	85	85	−5
Clarepine	1200	60	60	60	
Clearport	13300	290	265	280	+25
Cochrane	1000	175	165	165	−15
Concept	14000	712½	675	700	
Cultas	41900	89	87	88	+3
Duke	1000	50	50	50	
Edmonton	12100	220	200	200	−20
Flag	3500	255	230	230	+10
Ft Norman	1700	300	300	300	
Flin Flon	3800	225	200	200	−20
Gascome	1300	455	445	455	+30
Gold Lake	800	300	290	295	+10
Gulch	700	305	305	305	−5
Howe Sound	2000	75	75	75	−5
Tika	30000	194	170	178	+13
Jupiter	1250	274	240	260	−15
Kelvin	100	140	140	140	
Killucan	2600	320	310	320	−5
Kintla	2000	60	60	60	
LK Res	400	260	260	260	
Lariot	1600	175	155	155	−25
LCM Res	4500	130	130	130	−1
Lobell	1000	70	70	70	−3
Matrix	500	50	50	50	+5
Madison	1500	50	50	50	−5
Madre	4500	105	100	100	−5
Mid East	9000	60	58	60	+2
Missi	5000	129	125	128	−2
Mnt Jamie	650	230	225	225	
Nahanni	3000	97	96	97	
New Domn	3400	500	425	450	−50
New 44	900	700	700	700	
N Gateway	7800	550	500	550	+60
Newport	2600	180	175	175	−5
Norminco	34000	125	120	125	−25
North Cont	12000	53	46	46	−9
Northlnd Bk	1000	$12½	12½	12½	+ ½
Omega	400	687½	687½	687½	+12
Orbit	1750	612½	600	612½	+12
Paramount	3100	800	775	800	+50
Penstar	14000	106	105	106	−2
Peregrine	16400	430	420	425	−5
Poco	2400	285	280	280	
Radial	9000	78	71	75	−3
Renabie	6245	390	360	390	−10
Rio Alto	8600	360	350	355	
Saco	400	130	130	130	
Savanna	2900	125	120	125	+5
Seagull	10400	365	325	365	+30
Sparrow	770	160	160	160	+3
Strand	5000	712½	700	700	
Strom	3100	420	410	420	
Summit	300	250	250	250	−15
Sun Mist	4500	161	160	161	−1
Surf	32100	130	115	120	−5
Tiber	2900	405	395	400	−10
Trapper	1100	475	465	475	+15
Troy Gold	600	637½	637½	637½	+50
Universal X	7900	320	310	310	
Univ Fuels	800	235	235	235	+5
Windiamr	500	255	255	255	+15
XRG	2900	575	550	550	−12
Yvanex	900	365	360	360	−40
Zephyr	12000	475	400	400	−75
Bearcat wts	500	190	190	190	−10
Northstr wts	1880	295	275	280	+20
Twin Rch pf	500	450	450	450	−50
Black Gold	1000	79	79	79	+19
KSF Chem	1000	100	100	100	
Encounter	800	190	190	190	

Total volume: 462,650

Options

Closing prices of all traded options. Sales unit is 100 shares. P denotes puts. (Trans-Canada options combine Montreal and Toronto exchange option trading):

Options		Vol	Int	Last	Close
Ab Prc	Fb 17½	23	25	$3⅝	$19⅞
Ab Prc	Fb 20	1	2	175	$19⅞
Ab Prc	Ag 17½	38	446	$2½	$19⅞
Ab Prc	Ag 20	96	461	100	$19⅞
Ab Prc	Ag 22½	35	897	25	$19⅞
Ab Prc	Nv 17½	12	40	$2¾	$19⅞
Ab Prc	Nv 20	73	583	160	$19⅞
Ab Prc	Nv 22½	4	225	50	$19⅞
Ab Prc	Nv 25	24	148	30	$19⅞
Alt GA	Fb 30	2	5	$4	$30
Alt GA	Ag 25	9	312	$5⅝	$30
Alt GA	Ag 27½	11	533	$3¼	$30
Alt GA	Ag 30	60	876	150	$30
Alt GA	Ag 32½	20	169	85	$30
Alt GA	Nv 25	3	68	$5⅝	$30
Alt GA	Nv 30	105	489	$2¼	$30
Alt GA	Nv 32½	14	56	150	$30
Alcan	Fb 30	8	8	$6½	$32¾
Alcan	Ag 25	21	125	$8	$32¾
Alcan	Ag 27½	34	478	$4⅝	$32¾
Alcan	Ag 30	356	977	$4	$32¾
Alcan	Ag 30 p	5	150	165	$32¾
Alcan	Ag 32½	46	789	$2¼	$32¾
Alcan	Ag 35	86	647	140	$32¾
Alcan	Ag 35 p	1	32	$4⅛	$32¾
Alcan	Nv 25	30	384	$8⅞	$32¾
Alcan	Nv 27½	13	399	$2	$32¾
Alcan	Nv 30	28	190	$5½	$32¾
Alcan	Nv 32½	36	152	$3⅝	$32¾
Alcan	Nv 35	220	410	$2¼	$32¾
Alcan	Nv 37½	6	117	$2	$32¾
Aqutin	Jn 45	8	179	$13½	$58⅜
Aqutin	Jn 50	73	472	$9¼	$58⅜
Aqutin	Jn 55	19	304	$5½	$58⅜
Aqutin	Jn 55 p	12	45	175	$58⅜
Aqutin	Jn 60	39	461	$3	$58⅜
Aqutin	Jn 65	105	440	115	$58⅜
Aqutin	Sp 45	1	320	$15	$58⅜
Aqutin	Sp 55	10	334	$9	$58⅜
Aqutin	Sp 60	35	342	$6½	$58⅜
Aqutin	Sp 65	24	166	$4⅜	$58⅜
Aqutin	Dc 45	1	6	$18	$58⅜
Asama	Jy 15	10	39	$9	$23⅜
Asama	Jy 20	26	395	$4½	$23⅜
Asama	Jy 22½	74	471	$2¼	$23⅜
Asama	Jy 25	40	738	130	$23⅜
Asama	Jy 30	8	568	40	$23⅜
Asama	Jy 32½p	1	5	$10⅛	$23⅜
Asama	Oc 20	6	43	$5⅝	$23⅜
Asama	Oc 22½	25	132	$4	$23⅜
Asama	Oc 25	10	269	$2¾	$23⅜
Asama	Oc 27½	5	181	175	$23⅜
Asama	Oc 30	50	254	125	$23⅜
Asama	Oc 30 p	1	3	$6½	$23⅜
Bell Can	Fb 20	101	102	$2	$20⅝
Bell Can	Ag 17½	25	128	$3⅜	$20⅝
Bell Can	Ag 20	69	1715	130	$20⅝
Bell Can	Ag 22½	20	1383	30	$20⅝
Bell Can	Nv 17½	13	394	$3½	$20⅝
Bell Can	Nv 20	4	782	170	$20⅝
Bell Can	Nv 22½	5	846	60	$20⅝
Brscn A	Ag 20	5	17	$7⅛	$26⅞
Brscn A	Ag 22½	10	89	$4⅞	$26⅞
Brscn A	Ag 25	5	704	$2¾	$26⅞
Brscn A	Ag 27½	45	315	120	$26⅞
Brscn A	Ag 30	10	89	50	$26⅞
Brscn A	Nv 27½	6	233	$2¼	$26⅞
Brscn A	Nv 30	9	158	140	$26⅞
Brscn A	Nv 32½	5	66	90	$26⅞
Bk Mtl	Fb 25	70	80	$3¾	$27¼
Bk Mtl	Fb 27½	5	90	180	$27¼
Bk Mtl	Ag 22⅛	27	171	$5	$27¼
Bk Mtl	Ag 24⅜	31	1045	$2¾	$27¼
Bk Mtl	Ag 27⅛	71	773	100	$27¼
Bk Mtl	Nv 22½	1	253	$5	$27¼
Bk Mtl	Nv 25	45	409	$3¼	$27¼
Bk Mtl	Nv 27½	35	318	160	$27¼
Bk NS	Jn 22½	5	2	$7	$29½
Bk NS	Jn 25	7	98	$4	$29½
Bk NS	Jn 27½	2	41	$2	$29½
Bk NS	Sp 22½	2		$7	$29½
Bk NS	Sp 27½	3	53	$2⅜	$29½
Bk NS	Sp 30	3	7	130	$29½
Bk NS	Dc 25	7	130	$5	$29½
Bk NS	Dc 27½	2	30	$3	$29½
Bk NS	Dc 30	10	62	185	$29½
BP Can	Ja 35	1	1	$11	$42
BP Can	Jy 45	12	292	$2¼	$42
BP Can	Jy 50	1	193	95	$42
BP Can	Jy 55	1	330	35	$42
BP Can	Oc 40	1	80	$6	$42
BP Can	Oc 45	13	40	$4¼	$42
Bow Val	Ja 45	2	65	$10½	$47⅝
Bow Val	Jy 35	4	116	$13¾	$47⅝
Bow Val	Jy 40	20	233	$9¼	$47⅝
Bow Val	Jy 45	46	748	$5½	$47⅝
Bow Val	Jy 45 p	30	128	175	$47⅝
Bow Val	Jy 50	62	844	$2⅝	$47⅝
Bow Val	Jy 50 p	7	43	$4¼	$47⅝
Bow Val	Jy 55	44	653	145	$47⅝
Bow Val	Oc 45	18	313	$8¼	$47⅝
Bow Val	Oc 45 p	1	16	$4¼	$47⅝
Bow Val	Oc 50	11	434	$6	$47⅝
Bow Val	Oc 55	27	243	$4⅜	$47⅝
Bow Val	Oc 60	22	213	$2¾	$47⅝
Bow Val	Oc 65	5	118	190	$47⅝
CBth A	Jy 17½	1	341	40	$14½
CBth A	Oc 15	4	65	140	$14½
C Im B	Jn 25	2	10	$2	$27
C Im B	Sp 27½	5	5	110	$27
C Im B	Dc 27½	12	22	175	$27
CP Ltd	Ag 35	42	310	$6½	$41¼
CP Ltd	Ag 35 p	35	94	100	$41¼
CP Ltd	Ag 40	31	623	$3⅛	$41¼
CP Ltd	Ag 45	15	291	125	$41¼
CP Ltd	Nv 35	1	128	$7¾	$41¼
CP Ltd	Nv 40	1	91	$4⅞	$41¼
CP Ltd	Nv 45	9	50	$2½	$41¼
CP Inv	Fb 45	2	2	$4½	$43⅜
CP Inv	Ag 32½	5	11	$11	$43⅜
CP Inv	Ag 40	2	264	$5	$43⅜
CP Inv	Ag 45	13	528	190	$43⅜
CP Inv	Ag 50	39	264	100	$43⅜
CP Inv	Nv 40	7	58	$6⅛	$43⅜
CP Inv	Nv 45	7	108	$3¾	$43⅜
CP Inv	Nv 50	10	104	$2	$43⅜
C Tire	Jy 22½	20	10	$4	$25¼
Denis	Jy 40	1	206	$3	$39⅜
Denis	Jy 50	3	243	50	$39⅜
Dom M	Jy 75	20	40	$5	$74½
Dom M	Jy 80	1	37	$3¾	$74½
Dom M	Jy 85	2	54	$2	$74½
Dom M	Oc 90	2	25	$4	$74½
D Pete	Ja 75	4	33	$14⅜	$74¼
D Pete	Jy 45	6	246	$30¼	$74¼
D Pete	Jy 50	11	181	$25	$74¼
D Pete	Jy 55	2	393	$20	$74¼
D Pete	Jy 55 p	2	186	50	$74¼
D Pete	Jy 60	21	639	$16¼	$74¼
D Pete	Jy 60 p	1	230	75	$74¼
D Pete	Jy 65	42	813	$11¼	$74¼
D Pete	Jy 65 p	26	206	150	$74¼
D Pete	Jy 70	43	1117	$8	$74¼
D Pete	Jy 70 p	10	179	$3	$74¼
D Pete	Jy 75	51	1129	$4¾	$74¼
D Pete	Jy 80	79	1024	$3	$74¼
D Pete	Jy 80 p	1	36	$7¾	$74¼
D Pete	Jy 85	31	977	$2	$74¼
D Pete	Oc 55	11	333	$23½	$74¼
D Pete	Oc 60	5	539	$20	$74¼
D Pete	Oc 65	3	394	$16½	$74¼
D Pete	Oc 70	19	634	$13½	$74¼
D Pete	Oc 75	8	653	$10¾	$74¼
D Pete	Oc 75 p	1	59	$7¼	$74¼
D Pete	Oc 80	18	544	$8⅝	$74¼
D Pete	Oc 85	30	1058	$6½	$74¼
D Pete	Oc 85 p	1	16	$13	$74¼
DTex	Dc 15	3	13	100	$14⅛
Gulf C	Fb 30	14	16	$6⅛	$28¼
Gulf C	Ag 19	1	409	$10½	$28¼
Gulf C	Ag 22	10	928	$7½	$28¼
Gulf C	Ag 22 p	5	353	40	$28¼
Gulf C	Ag 24	2	530	80	$28¼
Gulf C	Ag 24 p	7	245	80	$28¼
Gulf C	Ag 26	49	1104	$5⅛	$28¼
Gulf C	Ag 27½	51	172	$4½	$28¼
Gulf C	Ag 28	166	2119	$4	$28¼
Gulf C	Ag 28 p	13	221	$2⅛	$28¼
Gulf C	Ag 30	400	4015	$3	$28¼
Gulf C	Ag 30 p	10	365	$3¼	$28¼
Gulf C	Ag 32	52	2545	$2⅜	$28¼
Gulf C	Ag 34	23	1394	195	$28¼
Gulf C	Ag 36	57	3016	165	$28¼
Gulf C	Ag 38	66	1435	130	$28¼
Gulf C	Nv 26	10	138	$7¼	$28¼
Gulf C	Nv 27½	13	95	$6½	$28¼
Gulf C	Nv 28	2	1118	$5⅞	$28¼
Gulf C	Nv 30	30	614	$5	$28¼
Gulf C	Nv 30 p	2	343	$4½	$28¼
Gulf C	Nv 32	4	309	$4¼	$28¼
Gulf C	Nv 34	20	314	$3⅜	$28¼
Gulf C	Nv 34 p	1	26	$6⅜	$28¼
Gulf C	Nv 36	10	771	$3	$28¼
Gulf C	Nv 38	36	1311	$2¼	$28¼
Gnstar	Ja 27½	4	104	$3½	$29¾
Gnstar	Jy 30	2	102	100	$29¾
Gnstar	Oc 25	14	54	$5⅛	$29¾
Gnstar	Oc 27½	15	128	$3	$29¾
Gnstar	Oc 30	3	93	$2	$29¾
HB Mn	Jn 25	10	22	45	$24⅛
HB Mn	Sp 22½	10	29	$4½	$24⅛
HB Mn	Sp 25	5	108	$2½	$24⅛
HBOG	Ag 22½	10	32	$8¼	$30¼
	Ag 27½	7	67	$4½	
HBOG	Nv 30	1	1	$5	$30¼
Husky	Ja 11⅜	10	27	$3⅛	$13⅜
Husky	Jy 10	10	353	$4	$13⅜
Husky	Jy 10⅜	15	371	$3⅛	$13⅜
Husky	Jy 11⅜	5	784	$2⅜	$13⅜
Husky	Jy 12⅛	14	300	$2	$13⅜
Husky	Jy 12⅝	82	1318	175	$13⅜
Husky	Jy 13⅜	1	813	120	$13⅜
Husky	Jy 14⅛	11	1688	90	$13⅜
Husky	Jy 15	12	15	55	$13⅜
Husky	Oc 13⅜	82	250	$2⅛	$13⅜
Husky	Oc 15	10	33	125	$13⅜
IAC	Jn 7½	18	18	$4½	$11¼
IAC	Jn 10	55	354	180	$11¼
IAC	Jn 12½	15	510	15	$11¼
IAC	Sp 7½	16	16	$4⅝	$11¼
IAC	Sp 10	10	404	$2¼	$11¼
IOil A	Fb 35	10	13	$9½	$39¾
IOil A	Fb 40	1	7	$6¼	$39¾
IOil A	Fb 40 p	10	10	$4¼	$39¾
IOil A	Ag 35	40	301	$6⅞	$39¾
IOil A	Ag 35 p	5	90	100	$39¾
IOil A	Ag 39⅜	107	1600	$4	$39¾
IOil A	Ag 39⅜p	5	88	$2¾	$39¾
IOil A	Ag 44⅜	223	1355	195	$39¾
IOil A	Ag 44⅜p	1	18	$5¼	$39¾
IOil A	Ag 49⅜	23	1385	100	$39¾
IOil A	Ag 54⅜	50	864	50	$39¾
IOil A	Ag 59⅜	15	515	40	$39¾
IOil A	Nv 35	40	127	$8½	$39¾
IOil A	Nv 39⅜	16	593	$5¾	$39¾
IOil A	Nv 39⅜p	5	54	$3¾	$39¾
IOil A	Nv 44⅜	65	438	$3⅛	$39¾
IOil A	Nv 49⅜	5	383	$2¾	$39¾
IOil A	Nv 54⅜	1	304	135	$39¾
I Pipe	Ag 17½	7	331	75	$17½
Kaiser	Ja 27½	3	34	$4½	$28
Kaiser	Jy 25	2	16	$3⅛	$28
Kaiser	Jy 27½	50	67	190	$28
Kaiser	Jy 30	21	426	110	$28
Kaiser	Jy 32½	3	37	50	$28
Kaiser	Jy 35	20	210	30	$28
Kaiser	Oc 30	25	100	$2½	$28
Kaiser	Oc 32½	2	11	175	$28
Kaiser	Oc 35	1	61	120	$28
Kaiser	Oc 40 p	1	4	$12⅝	$28
Labat A	Jy 20	29	124	$3⅜	$23¼
Labat A	Jy 22½	17	325	125	$23¼
Labat A	Jy 25	65	316	35	$23¼
Labat A	Oc 20	15	80	$3¾	$23¼
Labat A	Oc 22½	41	499	$2	$23¼
Labat A	Oc 25	38	243	90	$23¼
MB Ltd	Fb 22½	12	13	$5¾	$25⅞
MB Ltd	Fb 25	20	20	$4	$25⅞
MB Ltd	Ag 20	2	15	$5¾	$25⅞
MB Ltd	Ag 25	9	218	175	$25⅞
MB Ltd	Ag 27½	8	242	90	$25⅞
MB Ltd	Nv 25	10	55	$2¾	$25⅞
MB Ltd	Nv 27½	296	506	135	$25⅞
Moore	Ag 35	11	193	$2½	$36⅛
Moore	Ag 40	5	210	90	$36⅛
Inco	Fb 25	43	74	$4½	$25¾
Inco	Ag 22½	5	655	$3¾	$25¾
Inco	Ag 25	70	926	$2¾	$25¾
Inco	Ag 27½	30	760	140	$25¾
Inco	Ag 30	43	1307	85	$25¾
Inco	Ag 35	2	1553	35	$25¾
Inco	Nv 25	38	326	$3½	$25¾
Inco	Nv 27½	33	222	$2⅜	$25¾
Inco	Nv 30	8	582	170	$25¾
Nat Bk	Ag 10	10	270	$2	$12
Nat Bk	Ag 12½	10	306	60	$12
Nat Bk	Nv 10	17	160	$2½	$12
Norcn	Fb 35	1	11	$3½	$33¾
Norcn	Ag 30	5	180	$4¼	$33¾
Norcn	Ag 32½	3	148	$2¾	$33¾
Norcn	Nv 35	4	135	$2⅞	$33¾
Noran	Ag 22½	35	2390	$3¾	$25½
Noran	Ag 25	10	1568	$2⅜	$25½
Noran	Ag 27½	133	1303	115	$25½
Noran	Ag 30	31	843	70	$25½
Noran	Ag 32½	5	447	$3¾	$25½
Noran	Nv 25	22	386	$3¾	$25½
Noran	Nv 27½	3	126	$2¼	$25½
Noran	Nv 30	30	361	170	$25½
Rang	Jy 17½	2	21	$11	$27⅜
Rang	Jy 20	8	43	$8½	$27⅜
Rang	Jy 25	3	414	$3⅞	$27⅜
Rang	Jy 27½	12	493	$2½	$27⅜
Rang	Jy 27½p	10	26	$2	$27⅜
Rang	Jy 30	34	699	185	$27⅜
Rang	Jy 30 p	9	22	$3½	$27⅜
Rang	Jy 32½	1	228	100	$27⅜
Rang	Oc 30	2	94	$3⅛	$27⅜
Rang	Oc 32½	3	86	$2¼	$27⅜
Rang	Oc 35	8	96	170	$27⅜
Roy Bk	Ja 50	2	2	$2⅛	$47½
Roy Bk	Jy 40	8	224	$7⅜	$47½
Roy Bk	Jy 45	12	93	$3¼	$47½
Shell C	Ag 27½	10	17	$5¾	$31⅞
Shell C	Ag 30	3	942	$4⅜	$31⅞
Shell C	Ag 30 p	18	103	155	$31⅞
Shell C	Ag 32½	4	629	$2⅞	$31⅞
Shell C	Ag 32½p	11	44	$2½	$31⅞
Shell C	Ag 35	340	1287	195	$31⅞
Shell C	Ag 35 p	2	34	$4½	$31⅞
Shell C	Ag 40	56	1410	75	$31⅞
Shell C	Nv 32½	31	175	$4¾	$31⅞
Shell C	Nv 35	22	510	$3½	$31⅞
Shell C	Nv 35 p	5	6	$4½	$31⅞
Shell C	Nv 40	29	375	180	$31⅞
Stlco A	Fb 25	100	100	$4½	$28¼
Stlco A	Ag 25	1	156	$3½	$28¼
Stlco A	Ag 27½	34	343	150	$28¼
Stlco A	Ag 30	85	1053	60	$28¼
Stlco A	Nv 27½	50	289	$2½	$28¼
Stlco A	Nv 30	55	258	130	$28¼
T-D Bk	Sp 25	2	71	$6	$30½
T-D Bk	Sp 27½	3	74	$3½	$30½
T-D Bk	Dc 30	2	14	$2	$30½
Total P	Ja 25	5	27	$5¼	$26
Total P	Ja 27½	6	14	$4¾	$26
Total P	Jy 22½p	7	10	50	$26
Total P	Jy 25	4	595	$2¼	$26
Total P	Jy 25 p	51	203	150	$26
Total P	Jy 27½	40	1051	160	$26
Total P	Jy 30	4	994	85	$26
Total P	Jy 32½	5	672	55	$26
Total P	Oc 20	5	21	$7⅛	$26
Total P	Oc 25	2	228	$4¼	$26
Total P	Oc 30	10	614	$2¼	$26
Total P	Oc 35	5	327	95	$26
TrC PL	Fb 22½	100	100	$2⅜	$23
TrC PL	Ag 20	10	100	$3¼	$23
TrC PL	Ag 22½	20	810	140	$23
TrC PL	Nv 20	15	18	$3⅜	$23
TrC PL	Nv 22½	9	161	$2	$23
TrC PL	Nv 25	9	84	100	$23
Segrm	Jy 40	2	71	$21¼	$60¾
Segrm	Jy 65	50	432	175	$60¾
Segrm	Oc 50	15	49	$13½	$60¾
Segrm	Oc 70	30	116	$2⅜	$60¾
Wlkr C	Jn 22½	3	103	$3½	$26⅛
Wlkr C	Jn 25	5	447	150	$26⅛
Wlkr C	Jn 30	20	1137	20	$26⅛
Wlkr C	Jn 32½	15	941	15	$26⅛
Wlkr C	Sp 25	25	1514	$2⅞	$26⅛
Wlkr C	Sp 27½	28	647	160	$26⅛
Wlkr C	Sp 30	13	784	90	$26⅛
Wlkr C	Dc 25	102	152	$3¾	$26⅛
Wlkr C	Dc 27½	10	52	$2½	$26⅛
Wcoast	Sp 12½	50	763	125	$13⅜
Wcoast	Sp 15	7	1819	50	$13⅜
Wcoast	Dc 12½	5	84	180	$13⅜

Total volume 8902.
Total open interest 183316.

Livestock

CALGARY (CP) — Receipts Friday at the Calgary public stockyards totalled 855 cattle and calves consisting of a normal supply of slaughter cows and feeder cattle and a light run of stock calves. Trade was moderate from local buyers on slaughter cows of all classes and sold steady. D1-2 cows $45-$48; D3-5 40-45; D4 38-42. Normal run of average quality and condition feeders steers and heifers meeting a moderate local demand at slightly easier prices. Light supplies of stock steer and heifer calves were mostly common and medium kinds which sold steady. Feeder steers and heifers traded $1 below last week's close. Good feeder steers over 800 lbs. 69-73.50; 600-700 lbs. 70-77. Good feeder heifers over 700 lbs. 65-70; 500-600 lbs. 68-72.50. Feeder cows 45-55. Good stock steer calves common to medium under 600 lbs. 68-73. Good stock heifer calves common to medium under 500 lbs. 65-69.

Dividends

Brooke Bond Foods Ltd., 4.16 per cent pfd., 26 cents, July 15, record June 13.

Brunswick Mining and Smelting Corp., 15 cents, plus an extra of 15 cents, June 30, record June 3.

Highfield Properties Investments Ltd., 7.75 cents, June 30, record June 13.

VS Services Ltd., 6.25 cents, June 20, record June 9.

Canadian Development Corp., eight per cent pfd. B, $2, July 1, record June 13.

Ethyl Corp., 37.5 cents, U.S. funds; $2.40 pfd. A, U.S. funds, July 1, record June 16.

Harris Steel Group Inc., class A, an increase of one cent; class B, six cents, an increase of two cents; June 25, record June 13.

Grain

WINNIPEG
(Quotations in tonnes.)

	High	Low	Close
Flax			
May	—	—	312.20
Jly	320.00	313.50	320.00
Oct	332.20	324.30	331.60
Rapeseed			
Jun	308.50	302.30	307.70
Spt	322.00	316.10	321.40
Nov	326.00	321.00	325.40
Barley			
May	125.20	123.00	125.20
Jly	125.40	122.30	125.30
Oct	123.20	119.70	123.20
Oats			
May	107.00	107.00	107.00
Jly	110.00	107.80	110.00
Oct	109.80	108.40	109.80
Feed wheat			
May	137.50	137.00	137.50
Jly	136.50	135.00	136.50
Oct	135.00	133.60	135.00
Rye			
May	190.00	186.00	186.00
Jly	169.50	163.50	169.50
Oct	167.50	161.70	167.50

CHICAGO
(Quotations in bushels.)

	Open	High	Low	Close	Ch'ge
Jul	4.17	4.18	4.14½	4.16½	−.04
Sep	4.30	4.31	4.27¾	4.29¼	−.03½
Dec	4.50	4.50	4.46	4.47¾	−.04
Corn					
Jul	2.79½	2.79¾	2.78¼	2.79	—
Sep	2.89¾	2.90¼	2.88½	2.90	—
Dec	2.97½	2.98¾	2.96¼	2.98½	—
Oats					
Jul	1.72	1.72½	1.70	1.72½	−.00½
Sep	1.74	1.74⅝	1.73	1.74½	−.00¾
Dec	1.78½	1.79	1.77½	1.78¾	−.01¼
Soybeans					
Jul	6.28	6.33	6.26¾	6.32	+.01¾
Aug	6.35	6.39	6.34½	6.38¾	+.00¼
Sep	6.44½	6.47½	6.42½	6.47	+.00½
Soybean oil					
Jul		22.25	21.95	22.23	+.06
Aug		22.45	22.14	22.45	+.08
Sep		22.65	22.40	22.65	+.08
Soybean meal					
Jul		173.00	171.80	172.50	−.40
Aug		175.40	174.50	175.10	−.30
Sep		178.20	177.30	178.00	−.30

Money

The bank's purchase price of U.S. funds in this area Friday, according to the Royal Bank of Canada, was 1.1560 for cash, 1.1565 for travellers cheques and 1.1160 for coins. Their selling price was 1.1680 for cash and 1.1665 for cheques.

MONTREAL (CP) — The U.S. dollar in terms of Canadian funds closed Friday down 7-50 at $1.1593; Thursday's close was $1.1607. Pound sterling was up 2.69 at $2.7313. In New York, the Canadian dollar was up 11-100 at $0.8626 and pound sterling was up 2.60 at $2.3560.

Nominal selling price of other monies in Canadian funds: Australian dollar 1.3200; Austria schilling .0917; Bahamas dollar 1.1630; Barbados dollar .6010; Belgium cnv franc .040500; Bermuda dollar 1.1630; Brazil cruzeiro .0654; xBulgaria lev 1.3939; China renminbi .8040; xColombia peso .0231; xCzechoslovakia crown .2350; Denmark krone .2105; East Caribbean dollar .4400; France franc .2795; Germany mark .6500; Greece drachma .0275; Hong Kong dollar .2360; xHungarian forint .0368; India rupee .1520; Irish pound 2.4300; Italy lira .001385; Jamaica dollar .6680; Japan yen .005190; Kuwait dinar 4.3350; Mexico peso .0510; Netherland guilder .5820; N.Z. dollar 1.1400; Norway krone .2390; xPoland zloty .0389; Portugal escudo .0240; xRomania leu .2572; Saudi Arabia rival .3500; Singapore dollar .5435; South African rand 1.4800; Spain peseta .01650; Sweden krona .2790; Switzerland franc .7000; Trin-Tob dollar .4965; xU.S.S.R. ruble 1.8149; Venezuela bolivar .2782. (x-Fixed monthly rate).

Commodities

	Open	High	Low	Close	Ch'ge
Silver, New York (per 100 oz.)					
May	1140.0	1195.0	1125.0	1196.0	+036.0
Jun	—	—	—	1198.0	+035.0
Jul	1135.0	1206.0	1135.0	1205.0	+038.0
Copper, New York (per 100 lbs.)					
May	91.30	94.80	91.30	94.70	+4.20
Jun	92.50	94.90	92.50	94.90	+4.10
Jul	91.70	96.00	91.70	95.70	+4.10
Lumber, Chicago (per 1,000 bf.)					
Jul	195.50	197.80	195.30	197.80	+5.00
Sep	203.00	205.90	203.00	205.90	+5.00
Nov	202.20	206.70	202.20	206.70	+5.00
Plywood, Chicago (per 1,000 sq. ft.)					
Jul	191.50	193.50	190.20	191.40	+1.70
Sep	195.50	197.00	1994.50	195.00	+1.70
Nov	198.00	198.70	196.50	196.80	+1.80
Live cattle, Chicago (per 100 lbs.)					
Jun	65.00	65.40	64.85	65.35	+ .20
Aug	65.10	65.25	64.90	65.17	— .08
Oct	63.70	63.85	63.50	63.57	— .23
Live hogs, Chicago (per 100 lbs.)					
Jun	33.00	33.20	32.70	32.97	— .33
Jul	34.92	35.00	34.55	34.80	— .12
Aug	34.55	34.70	34.17	34.47	— .08
Porkbellies, Chicago (per 100 lbs.)					
Jul	32.40	32.75	32.00	32.25	— .35
Aug	32.10	32.45	31.90	32.17	— .18
Feb	46.80	47.25	46.55	46.85	+ .03
Gold, Chicago (per oz.)					
Jun	510.00	515.30	509.00	510.30	—3.90
Jul	—	—	—	514.00	—4.50
Sep	522.00	527.90	520.00	521.00	—5.50

Gold, Winnipeg (per oz.)

	Open	High	Low	Close	Thurs.
Jly	—	—	—	519.00b	521.00b

OPEN HOUSE
7012 CON-ADA WAY
Saturday-Sunday, 1:30-5 p.m.
Quality-built split-level home in Brentwood with a total floor space of 1600 sq. ft. Wall-to-wall carpet, exciting interior design. Rock fireplace, large family room and ample parking for your boat and/or RV. Close to Marina and golf. Take Old West Saanich Rd. to Marchant, turn left then right on to Con-Ada Way.
478-5561 (Off.) PIERRE BERUBE 388-6275 No. 2764
BLOCK BROS. REALTY 5-23

TEN MILE POINT
¾ of an Acre
No-Step Bungalow
Almost totally secluded behind laurel hedges and evergreens, a no-step bungalow with 2 bedrooms and a den or third bedroom. Large living room with fireplace, spacious modern kitchen with dining area with sliding glass doors to the roses and lawns. 2 bathrooms. No basement. Across the road from beach access. EXCLUSIVE. $149,000.
TED WALFORD
Residence Office 598-1420 Office (24 hrs.) 477-1841
BLOCK BROS. REALTY LTD.

SIDNEY WATERFRONT

3RD AND BAKER STREET
OPEN TO VIEW
Sat. 12:30 to 4:00 p.m.
Just nine units left, all units have massive views of the busy straits and harbour. Boat dockage and downtown Sidney are within walking distance. All have fireplaces, two full bathrooms and range from 1,410 to 2,032 sq. ft. and all have separate entrances. Trade in your present home on a quality townhouse condominium.
See you on Saturday,
J. F. COLWELL
592-9828
REALSPAN PROPERTIES LTD 5-23

MATTHEWS AGENCIES
SHELVING
STORE FIXTURES
388-4123

SENIOR COUNSEL
Member of Manitoba, Sask., B.C. Bars would like to purchase or associate with Victoria Legal Firm.
Phone 595-4001 After 7:00 p.m.

STORM SASH
SUPPLIED AND INSTALLED BY
VICTORIA GLASS CO. LTD.
360 Bay St. 388-4811

FURNITURE SALE in UPLANDS
Top quality furniture, featuring large 8-piece dining room suite by Malcom; Vilas Maple round kitchen table and chairs, off white velvet arm chair and ottoman, blue and gold striped arm chair, 1 Kroehler and 1 Kauffman bedroom suite, hall cabinet, lamps, etc. For further information and appointment to view.
Phone 592-9263 5-23

PRICE REDUCTION

WAS $119,900 NOW $114,900
Bright family home of up to five bedrooms or excellent in-law suite. Fully fenced yard, two fireplaces, thermopane, intercom, dishwasher. Centrally located in the Lansdowne area. Owner anxious as he has purchased. See this today and make your offer by calling:
MARKIE MUNN at 598-3321 anytime
JACK MEARS
OAK BAY REALTY LTD.

KILSHAWS AUCTIONEERS LTD.
1115 FORT ST.
Appraisals and Sales
Antiques and Art Objects
CALL 384-6441

C.A. FIRM
Requires an accountant experienced in preparation of financial statements. Professional accounting designation desirable, but not essential. Reply in confidence to
PAUL HITHCOCK, C.A.
Box 1330, LADYSMITH, B.C. V0R 2E0 5-22

On Vancouver Island there is a new number for quality book printing:
656-0171
ASK FOR ONE OF OUR SALES STAFF TO CALL ON YOU
Manning Press
P.O. Box 2608
Sidney, B.C. V8L 4C1

ATTENTION LAW FIRMS AND INVESTORS!
FORT STREET COMMERCIAL BUILDING FOR SALE, ONE BLOCK FROM COURTHOUSE
7000 sq. ft. building and 8 parking stalls
Asking $550,000—$150,000 down
EQUITEX
For details and appointment to view call
JOHN HAYES F.R.I.,R.I.(B.C.)
386-6071
Equitex Investment Realty Ltd.

CANOL MINES LIMITED
TAKEOVER BID BY SEAL INVESTMENTS LTD.
Seal Investments Ltd. announces that it has made a formal offer to purchase 200,000 shares of Canol Mines Limited at a price of $0.17 per share. This offer is open for acceptance until 5:00 p.m., June 3, 1980. Payment will be made on June 13, 1980 or as soon as practicable thereafter. A formal Offer to Purchase containing all terms and conditions was mailed to all registered shareholders resident in Canada on April 29, 1980. For further details contact Canada Trust Company, 901 West Pender Street, Vancouver, B.C. THIS IS NOT AN OFFER TO PURCHASE AND IS FOR INFORMATION PURPOSES ONLY.

OUR HIGH INTEREST IS IN YOU . . .
At Greater Victoria Savings, we want to lend you the money for that vacation, car or boat. And we offer some of the lowest rates in town.
*16½%
* 16½% on Fully Secured Loans (on loans of $1500 or more)
Inquire about a low-interest Consumer Loan from Greater Victoria Savings. Easy to get — easy to pay back. And available now.
. . . not your loan!
1001 Blanshard Street Telephone: 388-4408
3053 Shelbourne Street Telephone: 595-1124
716 Goldstream Avenue Telephone: 474-1221
GREATER VICTORIA SAVINGS CREDIT UNION

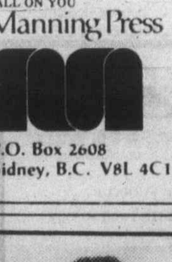
OLGA ZACHARY
The management of BOORMAN INVESTMENT CO. LTD. is pleased to congratulate Olga on being tops in sales for the month of April. If you wish to deal with a realtor who offers integrity combined with a thorough knowledge of the Real Estate market, call Olga Zachary at 595-1535 anytime.
BOORMAN INVESTMENT CO. LTD.
2045 Cadboro Bay Rd.

THE CHOICE IS YOURS
GUARANTEED TERM INVESTMENTS
5 YEARS 11¼% ANNUALLY
1 YEAR 10¼% ANNUALLY
SHORT TERM 10½% 90 DAYS
RETIREMENT SAVINGS PLAN
11¼% ANNUALLY 5 YEARS • 12½% SAVINGS OPTION (min. $100)
No fees
Min. $500 (short term $5,000)
Ask about RRSP transfers
Victoria: 1019 Blanshard Street (604) 388-6601
Vancouver: 681-5464 • Vernon: 542-4377 • White Rock: 531-7525 • Prince George: 564-2300
MEMBER CANADA DEPOSIT INSURANCE CORPORATION
Credit Foncier
CREDIT FONCIER TRUST

$49,900
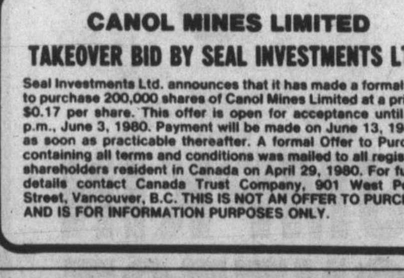
OPEN HOUSE SAT. 2-4
928 CRAIGFLOWER RD.
(Close to Tillicum)
Delightful stucco bungalow in good condition with thermopane windows throughout. Full basement has extra bedroom, basin and toilet. 50'x120' lot has shrubs and driveway to backyard for extra parking. Owners have bought, must be sold. MLS #45947.
385-7744 CLIFF SALMOND 477-3626
GARDNER REALTY (1979) LTD. 5-23

True U.S. rates lower

WASHINGTON (AP) — A Federal Reserve Board study shows that high prime rates charged by major New York banks early this year were artificially inflated, with true lending rates substantially lower, the chairman of the House of Representatives banking committee said Friday.

Representative Henry Reuss (Dem.-Wis.) said an unpublished survey by the Federal Reserve for the first three months of 1980 shows that 66.96 per cent of business loans made by "large New York banks" were below the prime rate.

That compared with 28.85 per cent below-prime rate loans in the last quarter of 1979, he said.

Reuss charged that by posting prime rates in the 20-per-cent range but actually charging large corporate borrowers as little as 14 per cent, the big banks unfairly discriminated against others whose interest rates were computed from the posted prime.

"The prime rate is supposed to represent what banks charge their biggest customers," Reuss said.

"Why did the big New York banks, apparently acting in unison, kid the world by posting a phony prime rate?

"Whatever the purpose, the result was to rip off smaller borrowers who are now going through the wringer because they couldn't afford to pay these exorbitant rates."

Reuss said the inflated prime rate also would prevent bank examiners from detecting discrimination against women and minorities.

ASSISTANT TO MANAGER OF ACCOUNTING

Full-time vacancy for 2nd to 3rd year CGA-RIA student. Experience in a computerized accounting environment required. Hospital accounting experience preferred.

Apply to: Senior Personnel Officer
Victoria General Hospital
841 Fairfield Road
Victoria, B.C. V8V 3B6

SENIOR ANALYST PROGRAMMERS INDEPENDENT PROFESSIONALS

J. A. Speight & Associates is a well recognized company which provides the services of skilled analyst programmers with a minimum of 7 years experience — preference is given to personnel with 10 or more years experience. The continued demand for services in Victoria has led us to determine that we will establish a permanent staff in Victoria and applications are invited from residents who are interested in earnings in the range of $29,000 to $32,000. Please call: (604) 926-8111 or apply in writing tr

J. A. Speight & Associates
#807—100 South Park Royal
West Vancouver, B.C. V7T 1A2

COUNTRY ESTATE

Park-like 11.2 acres. Imposing 4-bedroom Georgian home with sweeping views. 5-car garage. Separate 2-bedroom cottage distant from main house. Barn, milkhouse, equipment shed. Fenced. Farm classification. A choice estate offered at $350,000. Exclusive with

DAVID SCOTT 479-4405
P. R. BROWN & SONS LIMITED
385-3435
5-24

OPEN HOUSE SAT., 2-4:30 3430 COOK STREET

A very pleasant older home on a 52x233-ft. lot. As well as the drive-in garage, there is a large separate garage at back of property — reached by a rear lane. This is a terrific family home — 2 bedrooms up — 3 on the main, lovely family room off kitchen and huge sundeck overlooking private garden, with playhouse and fruit trees. All this plus some development in the basement — at an asking price of $78,500 with a large 11% assumable mortgage. For prior viewing and further details please call:

A. D. WHEELER 477-4789
MONTREAL TRUST 386-2111

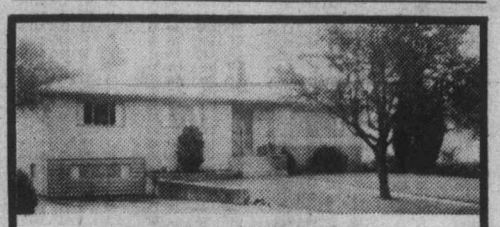

OPEN HOUSE, SAT., 1:30-4 p.m. 3363 HENDERSON

Close to Uplands Golf Club and University. Five bedrooms, two bathrooms, recreation room and den. Only 26 yrs. old and in really good condition. 74'x175' lot with fruit trees and nice vegetable garden. Realistically priced and EXCLUSIVE at $105,000.

BEN GREIG 598-3105
OCEAN CITY REALTY LTD., 381-2233

Vancouver General Hospital

ADMINISTRATIVE DIRECTOR

Reporting to the Vice-President, Nursing, this new position will direct and coordinate administrative, non clinical functions within the Nursing Division. The primary responsibilities will be in the areas of operating and capital budgeting, staffing, and management information systems as well as administrative policy formulation and review for the Division.

Applicatons are invited from persons with a Master's Degree in Business Administration or equivalent and related experience in a commercial or hospital setting.

Please submit a resume including details of education and experience to:

Director, Employee Relations
VANCOUVER GENERAL HOSPITAL
855 West 12th Avenue
Vancouver, B.C.
V5Z 1M9

SCHOOL DISTRICT No. 1 (FERNIE) IS SEEKING A

SECRETARY-TREASURER

The Secretary-Treasurer is one of two executive officers of the Board of School Trustees, and as such, directs the activities of the district's Support Services division. He/she carries out the duties of a Secretary-Treasurer as specified in the Public Schools Act, and reports directly to the Board on matters related to budgeting, fiscal management, facilities development and maintenance, transportation and other non-education support services.

The successful candidate will be able to plan, organize and delegate effectively. He/she will be able to assume a leadership role in preparing and administering a large operating and capital budget. Knowledge of school system operation would be an asset.

The Secretary-Treasurer will have an interest in education and will be able to work effectively in a team management context. Within the areas of responsibility, he/she will be able to direct the efforts of supervisory personnel and provide overall supervision of Support Services staff.

Salary is negotiable and commensurate with qualifications and experience. Please forward applications in confidence, stating present salary and date available for work, to:

Mr. M. Wasock, Chairman,
Board of School Trustees,
School District No. 1 (Fernie),
P.O. Box 160,
FERNIE, B.C. V0B 1M0

Vancouver General Hospital

DIRECTOR, NURSING ORIENTATION & STAFF DEVELOPMENT

Reporting to the Vice President, Nursing, this new position will be responsible for overall planning, direction and implementation of Orientation, In-service, and Continuing Education programs for nursing personnel within the Nursing Division. Duties will also include direction of a staff of clinical nursing instructors and co-ordination with internal and external education programs and resources. Applications are invited from persons with a Master's or Doctural level preparation in Education or Nursing and related clinical, educational and administrative experience. Eligibility for registration with the RN Association of B.C. is required.

Please submit a resume including details of education and experience to:

Director, Employee Relations
VANCOUVER GENERAL HOSPITAL
Vancouver, B.C.
V5Z 1M9

RECEPTIONIST/CLERK for Hospice Victoria

An opportunity for an individual with sensitivity and tact combined with good clerical skills to work with an inter-disciplinary team in the development and implementation of a community programme for palliative care.

QUALIFICATIONS:
Typing 50 w.p.m., knowledge of general medical terminology, some form of speed writing/shorthand for minute taking and three years of office experience preferably in a health care setting.

SALARY RANGE: $1,075.75 - $1,183.25
(revision due in August 1980)

Applications/resumes accepted until June 3rd, 1980.

Director of Personnel Services
ROYAL JUBILEE HOSPITAL
1900 Fort Street
Victoria, B.C.
V8R 1J8

MEDICAL TECHNOLOGISTS

We have a varied selection of positions available in the medical laboratory of our 1100-bed community teaching hospital which is centrally located in Vancouver, B.C.

ESSENTIAL qualifications include current CSLT registration and recent experience in the respective discipline.

Med Tech IV — assists with the management of the technical operations of the Hematology Section.

Med Tech II — Hematology — permanent evenings.

Med Tech I — Blood Bank — to start as soon as possible for two months.

Holiday Relief — Med Tech I — early June to late September in Histology, Chemistry, Hematology.

Please submit resume to:

Janet Prins
Employee Relations
SHAUGHNESSY HOSPITAL
4500 Oak Street
Vancouver, B.C.
V6H 3N1
(604) 876-6767

OPEN EVERY DAY
8 a.m. to 5 p.m.
PERSONAL SHOPPING ONLY

Marigold NURSERIES LTD.

7874 LOCHSIDE DRIVE

BEDDING PLANTS
55¢ PACK
3 packs $1.40

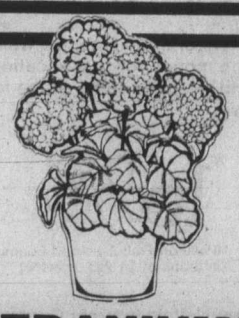

GERANIUMS
PINK OR RED
75¢ EACH
$7.50 DOZEN

PUMPKIN CONTEST

★ BOYS & GIRLS AGES 6-13 ★

FREE. Come in on Saturday, May 24th and get your pumpkin plant! (While Supply Lasts). Grow your own pumpkin for Halloween and bring it to the nursery for weighing on October 18th.

PRIZES AS FOLLOWS FOR LARGEST WEIGHT
FIRST $50.00
SECOND $35.00
THIRD $20.00
PLUS TEN PRIZES OF $10.00

RULES:
1. Plant and registration Saturday, May 24th
2. Pumpkin will be looked at during the growing period October 11-17th BEFORE BEING CUT.

5-23

UNIVERSITY OF VICTORIA

FACULTY OF GRADUATE STUDIES

As part of its programme leading to the degree of Master of Arts the Department of French Language and Literature will be offering, during the Winter Session 1980-1981 and during the Intersession and/or Summer Session 1981, two or more of the following graduate courses:

FREN 501. (1½) French Literary Criticism Since Sainte-Beuve
FREN 506. (1½) Pascal In his Time
FREN 514. (1½ or 3) Baudelaire in his Time
FREN 516. (3) *Le Nouveau Roman* In France
FREN 517. (3) Marcel Proust *A la recherche du temps perdu*
FREN 518. (1½ or 3) Life and Works of Roma in Rolland
FREN 521. (3) Montaigne's *Essais* and their Literary and Philosophical Influence
FREN 540. (1½ or 3) Studies in Medieval Literature
FREN 562. (1½ or 3) Existentialism in Literature
FREN 565. (1½ or 3) Social Romanticism 1830-1848

The schedule for these courses will take into account the particular needs of part-time students.

Graduate Faculty: O. M. Abrioux
B. F. Beardsmore
J. C. E. Greene
D. A. Griffiths
E. Limbrick
J. R. Waelti-Walters

For information concerning admission requirements and application forms please contact:

Mr. L. T. Ghobrial
Director of Graduate Registration and Records
University of Victoria
P.O. Box 1700
Victoria, B.C. V8W 2Y2

UNIVERSITY OF VICTORIA

Deadline for submission of applications for admission: No later than 1 July.

CARPENTERS

Do you know your trade well enough to teach it?

Are you a certified carpenter with completion of apprenticeship capable of passing on your skills to apprentices of your trade? Then call us! We need you.

Teaching experience is not necessary. We can offer you a wide range of benefits including two months summer vacation and an excellent opportunity for personal growth and development. Interested?

Information may be obtained by calling Mr. R.H. Haynes at (collect) (403) 284-8633, Calgary, or forward a resume to:

Southern Alberta
Institute of Technology
1301 - 16th Avenue N.W.,
Calgary, Alberta T2M 0L4
Attention: R.H. HAYNES
Competition #5501-C-4

UNIVERSITY OF VICTORIA
Office of the Administrative Registrar requires

RECORDS OFFICER Professional Programmes

The Officer is responsible for dealing with students currently enrolled in Education, Social Work, Nursing, Public Administration and Law programmes and with previous University students intending to return to these programmes. Such dealings involve detailed processing of students in relation to re-registration and to the meeting of degree requirements, close liaison with academic department and advising centres and interpretation of University policy. The Officer is active on the Senate Committee on Admission and Re-registration, is involved with a number of faculty committees and has frequent contact with the teacher certification branch of the Ministry of Education and the Teacher Qualification Service.

This position offers challenge in an academically-oriented student service area, requires a high level of accuracy on detailed tasks and includes supervision of a small clerical staff.

Applicants should possess a university degree. Previous experience in a similar situation in a post-secondary environment is highly desirable. Familiarity with computer systems would also be an asset.

Salary is dependent upon qualifications and experience.

Duties are to commence as soon as possible.

Applications including a curriculum vitae and the names of three referees should be sent to:

G. J. Smiley,
Administrative Registrar,
University of Victoria,
P.O. Box 1700,
Victoria, B.C., V8W 2Y2.

Closing date: June 6, 1980.

In the event of a mail strike, phone (604) 477-6911, Local 4497.

UNIVERSITY OF VICTORIA

Southern Alberta
Institute of Technology
Calgary

HEAVY DUTY MECHANICS INSTRUCTORS

To present instruction in the Apprenticeship Program in one or more of the following subjects such as, fuel injection systems, electrical systems, power train, brakes and steering, tune-up, air brakes, powershift transmissions, hydraulics or diesel engines. Must have a Journeyman Certificate as a Heavy Duty Mechanic obtained through completion of a recognized training program and at least five years experience in heavy duty equipment repair.

COMPETITION #5501-C-32 OPEN UNTIL CANDIDATE SELECTED

PIPE TRADES INSTRUCTORS

Metals Department has immediate vacancies in the Plumbing Apprenticeship Program. A Journeyman Certificate or eligibility for, with related trade experience. Gasfitters Certificate given preference.

COMPETITION #5501-C-1 OPEN UNTIL CANDIDATE SELECTED

SAIT offers a competitive salary, employee benefits and two months annual vacation. SAIT also provides a Teacher-Training course to familiarize new instructors with classroom techniques and objectives. For further information telephone, collect to Ray Barrow at SAIT, (403) 284-8633.

GOVERNMENT OF ALBERTA
PERSONNEL ADMINISTRATION OFFICE
ROOM 1101
JOHN J. BOWLEN BUILDING
620-7 AVENUE S.W.
CALGARY, ALBERTA T2P 0Y8

Gray seeks work from Japan

OTTAWA (CP) — Industry Minister Herb Gray will visit Japan in July in a bid to locate Japanese vehicle and parts production in Canada, the minister said Friday after a meeting with the Japanese ambassador to Canada.

The Friday meeting, stemming from the visit of Prime Minister Masayoshi Ohira last month, was to discuss Canada getting a "fair share" of future Japanese investment in North America.

At least two Japanese vehicle producers have announced plans to locate production in the U.S. — to capitalize on U.S. demand for Japanese cars — but no Japanese vehicles are currently produced in Canada.

However, Japanese vehicle producers have already indicated plans to increase auto production in North America while some U.S. producers have already called for import quotas on Japanese cars.

"Before we look at inward protectionist measures, we should see what could be done to increase Canadian content of Japanese vehicles sold in North America through production in Canada by Japanese manufacturers," Gray said.

In 1979, Canada bought an estimated $150 million worth of auto parts and about $440 million worth of cars but only sold about $6 million in parts and $600,000 in cars to Japan.

NORTHERN LIGHTS COLLEGE

Serving Northeastern British Columbia, with Centres in Fort Nelson, Fort St. John, Chetwynd, and Dawson Creek, invites applications for the following position vacancies.

INSTRUCTOR-BUSINESS ADMINISTRATION

QUALIFICATIONS: 1) A degree at the Masters level (M.A. or M.B.A.) is preferred. Persons with equivalent education and knowledge are encouraged to apply. 2) Proven ability to instruct in at least three (3) of the following areas: Organization, Management, Human Relations, Purchasing, Marketing, Contract Law, Accounting and Communications. 3) The capacity to promote and practice sound human and public relations is essential.

LOCATION: The successful candidate will be based in Fort St. John.
SALARY: $1,509.00 to $2,271.00 per month (1979 Schedule).
CLOSING DATE: June 6, 1980.
COMPETITION: NO: 80:025

MUSIC INSTRUCTOR

QUALIFICATIONS: Masters degree preferred; or equivalent combination of training and experience. A valid B.C. Driver's license and possible use of own vehicle is a requirement. When own vehicle is used, college pays prescribed mileage allowance.
DUTIES: Under the supervision of the Music Co-Ordinator, the incumbent will be responsible for instructing and developing the existing string program, including a large Suzuki program.

LOCATION: The successful candidate will be located in Dawson Creek but will have college wide responsibility.
SALARY: $1,509.00 to $2,271,00 per month (1979 Schedule).
CLOSING DATE: May 30, 1980.
COMPETITION NO: 80-026

AUDIO-VISUAL TECHNICIAN

QUALIFICATIONS: Graduation from a 2 year Media Technology Program preferably with some related experience.
DUTIES: Under the direction of the Librarian the Audio-Visual Technician is responsible for provision of audio-visual services on a college wide basis. This includes teaching effective use of A-V equipment and materials, routine maintenance of equipment, production of a variety of A-V materials including copying of audio and video tapes and co-ordination of the delivery of A-V equipment and supplies.

LOCATION: This position will be based in Dawson Creek.
CLOSING DATE: May 30, 1980.
COMPETITION NO: 80:027

INSTRUCTOR — BUSINESS CAREERS

QUALIFICATIONS: Supervisory Experience in a business office is a requirement. Undergraduate degree or equivalent business experience; teaching experience preferred.
DUTIES: To instruct in such areas of business programs as: Typing, Shorthand (Forkner), Office Practice and fundamentals of Accounting.
SALARY: $1,509.00 to $2,271.00 per month (1979 Schedule).

LOCATION: This position will be based in Fort St. John, B.C.
CLOSING DATE: June 6, 1980.
COMPETITION NO: 80:028

INSTRUCTOR — ADULT UPGRADING & SKILLS PROGRAM

QUALIFICATIONS: 1) Experiencing teaching adults including those with learning dysfunctions. 2) Undergraduate degree (Special Education) preferred.
DUTIES: Instructing individuals with learning disabilities including the mentally handicapped. Also instructing Math., Science and English as required.

LOCATION: This position will be based in Fort St. John, B.C.
SALARY: $1,509.00 to $2,271.00 per month (1979 Schedule).
CLOSING DATE: June 6, 1980.
STARTING DATE: This position is classified as auxiliary (full time) starting September 1, 1980 through May 29, 1981.
COMPETITION No: 80:029

INSTRUCTOR — UPGRADING

QUALIFICATIONS: Degree with teaching certification of degree in adult education. Teaching experience in adult basic education preferred.
DUTIES: Instructing students to achieve grade 10 equivalency, maintain accurate records, contact employers re: job experience, all related activities.

LOCATION: This position will be based in Chetwynd, B.C.
SALARY: $1,509.00 to $2,271.00 per month (1979 Schedule).
CLOSING DATE: June 6, 1980.
COMPETITION NO: 80:030

CHIEF INSTRUCTOR — PERFORMING ARTS

QUALIFICATIONS: Fine Arts Degree in Theatre with some background in theatrical production. Experience in teaching desirable.
DUTIES: Development of University Transfer programs, theatre productions, supervision of staff.

LOCATION: This position will be based in Fort St. John, B.C.
SALARY: $1,509.00 to $2,271.00 per month (1979 Schedule).
CLOSING DATE: June 6, 1980.
COMPETITION NO: 80:031

These positions are open to both male and female applicants.
Application forms are available from all College Centres and applications and/or resumes may be submitted to:

The Office of Personnel Services
NORTHERN LIGHTS COLLEGE
11401 — 8th Street
DAWSON CREEK, B.C.
V1G 4G2

NEW!
Bait'em-brella
SNAIL-SLUG BAIT COVER

Available at your local garden dealer.

- Hides bait from pets and birds
- Keeps bait dry
- Inexpensive to use
- Re-use for years

POWER ENGINEERS

Our expanding industrial economy requires increasing numbers of Power Engineers to operate in gas and petroleum plants, thermal plants, and industrial processing.

If you are a First Class Engineer with industrial experience, we want you to contribute your expertise in assisting the development of Power Engineers in this province. You can do it by joining SAIT's teaching staff.

SAIT offers a competitive salary, employee benefits, and two months annual vacation.

SAIT also provides a Teacher-Training course to familiarize new instructors with classroom techniques and objectives.

Call Mr. Rob Haynes collect, for further information at (403) 284-8633.

Southern Alberta Institute of Technology
1301 - 16th Avenue N.W.,
Calgary, Alberta
T2M 0L4

SHAUGHNESSY HOSPITAL
SENIOR PHYSIOTHERAPIST
INTERMEDIATE CARE
(1 full-time or 2 part-time positions)

Long-Term Care is a major segment of operation in this large teaching hospital located in central Vancouver, B.C.

The rehabilitation component in Long Term Care consists of five therapists (3 O.T.s, 2 P.T.s) and 15 aids. Currently, an experienced physiotherapist is being sought to take charge of the rehabilitation aspect of care on 2 intermediate care wards. (Consideration will be given to hiring 2 part-time people, each to take charge of 1 ward.) This person(s) will be responsible for the planning, development and implementation of the rehabilitation component of ward programs/activities. This will include resident assessments and care plans; supervision and education of activity aids; assisting in the provision of education for other hospital staff, and in general to participate as an active team member in Long-Term Care, working to provide the best possible quality of life for the residents in Shaughnessy Hospital.

Qualifications: A Baccalaureate degree in Physiotherapy or Rehabilitation Medicine or an equivalent diploma; (person must be licensed to practice under A.P.M.P. Part I) and a minimum of 3 years experience.

Preference will be given to candidates with: additional education in Gerontology, administrative skills and experience in the delivery of therapy programs in the Long-Term Care area.

Salary and benefits as per H.S.A. contract. Please apply in person or in writing to:

Employee Relations
SHAUGHNESSY HOSPITAL
4500 Oak St.
Vancouver, B.C.
V6H 3N1

SUBURBAN
HAS THE FORD PICK-UP FOR YOU

OVER 90 IN STOCK!

EXAMPLE: 1980 FORD F100 ½-TON — 4.9 litre, 6 cylinder, 4-speed transmission, power steering, power brakes, cigar lighter, lower bodyside moldings. Stock No. 0-402. WAS 7962.30 NOW 7338.00 SAVE 624.30

EXAMPLE: 1980 FORD ¾ TON Supercab 4X4 — 6.6 litre 400 8 cylinder, Captain's Chairs, sliding rear window, automatic transmission, camper special package, tinted glass, security lock group, dual batteries. Stock 0-374. WAS 15,887.40 NOW 13,935.00 SAVE 1952.40

EXAMPLE: 1980 FORD F250 ¾-TON — Automatic transmission, 5.8 litre, 8 cylinder, power steering, power brakes, auxiliary fuel tank, front and rear stabilizer bars, sliding rear window. Stock No. 0-187. WAS 9861.50 NOW 8873.00 SAVE 988.50

EXAMPLE: 1980 FORD F250 ¾-TON — 6.6 litre, 8 cylinder, Ranger XLT package, automatic, limited slip rear axle, camper special package, speed control, dual batteries, auxiliary fuel tank. Stock No. 0-291. WAS 12,515.00 NOW 11,332.00 SAVE 1183.10

EXAMPLE: 1980 FORD F150 ½-TON — 4.9 litre, 6 cylinder, automatic transmission, power steering, power brakes, radio, tinted glass, rear step bumper. Stock No. 0-400. WAS 8588.70 NOW 7872.00 SAVE 716.70

EXAMPLE: 1980 FORD F250 ¾-TON — SUPER CAB with 6.6 litre, 8 cylinder, automatic transmission, power steering, power brakes, auxiliary fuel tank, security lock group. Stock No. 0-309. WAS 11,861.60 NOW 10,742.00 SAVE 1119.60

THE ONLY COMPLETELY REDESIGNED FULL-SIZE PICKUPS FOR THE 80's

Pickups With:

1. The best fuel economy rating of any North American built full-size 6 or 8-cylinder pickup.

Series	Engine/Transmission	Combined City/Highway
Ford F100 and 150	4.9 L (300 C.I.D.) 6 CYL. M3	24.4 MPG 11.6 L/100 km
Ford F100 and 150	5.0 L (302 C.I.D.) V8 M3	22.4 MPG 12.6 L/100 km

2. More payload than Chevy per comparable G.V.W.R. (up to 401 pounds more).
3. Proven tough, truck type Twin-I-Beam front suspension.
4. An all-welded box with coved corners and fewer joints and seams. Reduces the places where corrosive moisture or dirt can collect.
5. Shorter turning diameter — more than 3 feet tighter than Chevy.
6. A high level of standard features.
7. New corrosion protection measures.
8. Improved ride and handling characteristics.

BUILT FORD-TOUGH

PARTS STORE SAVINGS
BRAHMA BED LINERS

Stylish protection for working Pickups

- For all U.S. pickups with 8-foot beds.
- Protects against dents, scratches, spills. Withstands battery acid, corrosives, oil, paint, gasoline, fertilizer, etc.
- Patented ribbed design adds strength, allows air circulation to reduce condensation and rust.
- Multiple piece design puts double layer of tough Brahma material in vertical corner areas.
- Can be used with roll bars, tool beds, and toppers.
- Limited twelve-month warranty.

SAVE $30.00 — Reg. 425.00. SPECIAL 395.00
PARTS PHONE 388-5171

LEASING MAY BE FOR YOU

EXAMPLE:
Lease a 1980 FORD STYLESIDE PICKUP
Ammeter and oil pressure gauges, 4 speed manual transmission, power steering, AM radio, cigar lighter, security lock group, many other features. Stock No. 0-81.
36 Months at.... 209.00 plus tax
Full Price 7524.00
LEASE PHONE 386-6131

BRAKE SPECIAL

LET US
1. REPLACE: Front Disc Pads, Rear Linings
2. REPACK: Front Wheel Bearings
3. INSPECT: Brake drums and rotors, Brake hoses, Front grease seals, Rear wheel cylinders, Front calipers.

NOW ONLY 119.95 Parts & Labour Included
Any additional parts or labour will be quoted with a firm price before any work is done.
SERVICE PHONE 386-7712

SUBURBAN MOTORS LTD. 3377 DOUGLAS ST., VICTORIA 386-6131

Ford MERCURY — LINCOLN CONTINENTAL MARK VI VERSAILLES MERCURY MARQUIS COUGAR XR7 CAPRI MONARCH ZEPHYR BOBCAT FIESTA SAFE-BUY USED FORD TRUCKS

SERGEANT FLAGPOLE — by Dave Breakfield

MORGAN — FRED BASSET — ROGER PARKER — RIP KIRBY — BLONDIE — MARY WORTH — HI AND LOIS — KERRY DRAKE — MOMMA

Helen Chesnut's Garden Notes

Healthy plants—trees, grass, shrubs, seedlings—withstand insect attacks better than sickly ones do. In discussing the problem of contending with various pests and weeds in the home garden, I think it's important to make that point at the outset.

So, to really enjoy our interesting and healthful hobby, gardeners owe it to themselves to start off with the best nursery stock and the best seeds and, believe me, not all nurseries or even seed houses offer the same quality product.

You also owe it to yourself to learn about the plants you cherish in your garden—what sort of site they need, how much and what type of fertilizer. The local library is a good source of garden reading and lots of paperbacks are available on this subject.

If your garden site has soil that is well-drained and kept supplied with organic matter such as manure and compost and if it is in a sunny location that is open so it gets lots of air movement, you also have a lot going for you from the start when it comes to dealing with unwanted invaders from the insect world.

Another preventive measure is to encourage small, bug-eating birds to set up light housekeeping in your garden. It has been the practice around our place to establish little bird houses in our trees and these attract the small varieties. Despite today's higher mortgage interest rates, these comfy little haciendas for our winged friends are generally fully occupied.

Still another important preventive measure is to rotate your crops on a planned basis. Make a sketch of where everything is located so you won't repeat a planting in the same spot next year. Our organic gardening friends use the system known as companion planting to repel certain pests. Nasturtiums and geraniums, as well as chives, are credited with repelling aphids which spread many diseases in the garden.

Aluminum foil also seems to repel insects. It's believed that carrots and onions planted in alternate rows help repel the onion and carrot fly. Garlic planted with roses seems to offer some protection against various insects and diseases. I tend to use qualifying terms like "seems to" in discussing things of this nature because it is difficult to document such claims but personally I have found many of these natural methods effective in my own garden.

If you find you still have to treat for some pests that you cannot handpick off the plants, try to use a product which breaks down quickly and is a minimum hazard to human health. One I use a lot is rotenone dust, sold under various brand names. I find it quite effective against aphids and most vegetable pests, given repeated applications.

Onions are an exception and the seedlings or seeds do, in most soils, need planting with Onion Magot Powder to keep them free of worms. I have even found that in light, sandy soils a mid-season application of Diazinon is necessary. Some people use this on potatoes too, for the flea beetle, but I have found that rotenone will do the job if you keep at it.

Potatoes planted with plenty of half-rotted organic matter or acid peat will usually remain free of scab, a disease that will not flourish in acid soils. Plain powdered sulphur may be used against powdery mildew. Lawns that are well fertilized and have proper drainage seldom suffer from problems such as fairy rings or toadstools but when they do occur, a Formalin solution can be used, following the label instructions to the letter.

Slugs and earwigs can be quite a problem in some areas. My organic friends put beer in a pie dish in the garden so their slugs may die happy. The slimy creatures, it seems, are attracted by the beverage and literally drown themselves in it. However, most gardeners, myself included, resort to spreading Earwig Bait and Slug Pellets in spots where the creatures hide during the day.

Water applied on plants in a strong spray will dislodge some pests. This approach is particularly beneficial to evergreen trees. The strong water spray rids them of pests and at the same time provides them with the extra moisture in which they thrive.

Melvin Maddocks

A colleague reports that the name-designer craze has reached the point of excess where a certain designer of kitchens affixes his autograph to the corner of a cabinet, say, or maybe even a particularly inspired stretch of floor. Thus you can be assured as you pad about making that midnight sandwich: I am spreading tuna fish surrounded by the ambience of a designer original.

We have chosen not to investigate this story further. There are some things even a dedicated reporter doesn't want to know.

We only can ask why. Why, in an age that has trouble believing in anything else, is there this quasi-religious faith in the designer's name? People who sneer at Jimmy Carter or Ronald Reagan, or both, will go down on their knees before Calvin Klein.

All "creative work," as it is rather pretentiously called, used to be anonymous—and we don't mean just designer fashions. There are no signatures below the right rear hooves of those first cave paintings in Spain. *The Illiad* and *The Odyssey* primarily were folk poetry: genius from the race. We, not the Greeks, felt compelled to invent Homer. The notion of art as self-expression is a comparatively modern idea. And now look at what it's led to.

Today you hardly can buy a handkerchief without the designer name ruining at least one dabbing edge. Products carry so many credits you scarcely can find the product. Is that a briefcase or an overnight bag under all those LVs of Louis Vuitton?

We are in danger of turning into a society wearing other men's names: Pierre Cardin's ties, Oleg Cassini's shirts, Yves St. Laurent's everything else. From 2 years up, toddlers wobble about in jeans that are signboards to somebody else's identity. Even sensible Sears reports its customers are crying for names like Gloria Vanderbilt on their jeans.

In theory a designer's name is a guarantee of excellence. In practice it also is a guarantee that a customer will pay 25 to 100 per cent more for any given product. And what customer can say he is not paying at least part of that extra price for the reflex blink of respect he anticipates in the eyes of others?

Snobbery is the curse of a world autographed by designers. Amid the stockpiles of mass-produced goods, the designer's autograph offers the illusion of something custom-made—an irresistible temptation to elitists, and aren't we all? That's democracy for you.

It is no secret that designers' names carry the most authority when they are spiced with exotic agents. Like opera singers and ballet dancers, name designers are advised to have French or Italian names, or adopt one. Nor does it hurt to precede them with Prince or Princess, Count or Countess.

The name designer is a classic case of reverse provincialism, illustrating the law that reads: The greater the geographical gap, the less the credibility gap.

One believes implicitly in the French autograph on perfumes, the Italian autograph on shoes, the English autograph on tweeds and the Swiss autograph on chocolates—to the point of superstition.

Where will the domain of the name designer end? As more and more North Americans buy imported automobiles, a number of European manufacturers have made a point of introducing their designers by name, and even portrait, in their ads. Will we next see autographs discreetly displayed on trunks, or perhaps the corner of hoods, as name-designer chic gets applied to the selling of cars?

It's all too easy to be cynical about name designers. But there's also something rather appealing about this fervent wish to believe in somebody's good name. It may be romantic, but is it wrong to want to reduce the impersonal world of mass technology to a village street, where a sign above each shop bears the name of a craftsman who must be as good as his word? Because he also is our neighbor.

Sydney Harris

Suppose I gave you a hundred guesses to the question: "What are people most afraid of?" Do you suppose you would guess my answer?

My answer is that people fear *thought* as they fear nothing else on earth—and all such evils as repression, violence, mass hatred, bigotry, are a fearful flight from the necessity of taking thought.

Why is it so hard, almost impossible, to get through to people who differ with us, to pierce their heavy armoring of emotion and prejudice, dogma masquerading as fact, superstition substituting for reality? And, it goes without saying, it is equally hard for them to get through to us.

Because we do not want to think, and will do anything to avoid it. Because thinking is threatening. It strips down our defences. It pierces our rationalizations. It leaves us nakedly exposed to ideas we find uncomfortable. Most of all, it forces us to see ourselves more clearly.

And this, above all, we do not want. We have a desperate need to retain a good opinion of ourselves. Even the man society calls "bad" regards himself as better than most—an acknowledged criminal approached me after a lecture recently and asked if I didn't agree that men like Nixon and Mitchell and their crew were far worse than he was.

(His argument was that his rotten background had shaped him, while they had no such excuse.)

Each of us wants to think best of himself, and we will twist the whole mental construct out of shape in order to achieve this flattering self-portrait. The rich never look upon themselves as greedy, the shiftless do not see themselves as improvident, the exploiter regards himself as a benefactor, the snob congratulates his good taste, and the vulgar are content with what they call their "earthiness."

To avoid the painful duty of thinking, however, it is not enough to distort our self-image. We must somehow manage to blame the evident ills of society on those who do not resemble us, whose defects and evils are not our defects and evils.

And so arises the whole complex of hatred and bigotry and contempt and violence where it seems necessary and repression where it can be effected and, eventually, war—the ultimate way of demonstrating to ourselves that what is wrong with the world is some alien force.

As a final irony, however, our refusal to think straight and true and clearly is not an intellectual matter at all, not a matter of mind, but a matter of will. It is a moral decision we decline to make. Most of us are smart enough to learn what is wrong with us—but we are like patients who do not want their illness properly diagnosed, because then they would feel obligated to do something about it.

We love our illness too much to give it up. So why bother to think?

Saturday Prime Time

	7:00	7:30	8:00	8:30	9:00	9:30	10:00	10:30	11:00
2	Star Chart	Ropers	Stallic Spirit		Movie: Inside Out				News
3	Communiquer	Femme D'Aujourd' Hui		Noir Sur Blanc		Temps Difficiles		Teleiournal	Sports
4	Lawrence Welk		Love Boat				Fantasy Island		News
5	Music World		B.J. and The Bear		Sanford		Prime Time Saturday		News
6	Quincy		Chips		Lou Grant		Star Trek		News
7	Beauty Show	Family Feud	Cartoon—Snoopy, Come Home			Movie: The Big Bus			Movie
8	B.J. and The Bear		Hawaii Five-O		Academy Performance: Desperate Women				News
9	Nova		Monty Python	Good Neighbors	Movie: The Red Pony			Back Wards to Back Streets	
11	Kung Fu		Movie: The Quiet Man					Movie: Legend of Boggy Creek	
12	Joker, Joker	Match Game	Ski to Sea Highlights		Movie: Reflections of Murder				Movie
13	Super Pop: The Hollies		Love Boat				Fantasy Island		Sports Page

Coast Guard shows new facilities Sunday

Free helicopter flights, Inner Harbor water tours, and a coast guard cutter's open house will all be featured from noon to 3 p.m. Sunday as the Canadian Coast Guard opens its doors to visitors.

The celebrations for coast guard day here will be at the new $10.25 million base at Dallas and Huron. The 19-acre facility will officially be opened late this summer, although the coast guard competed its move to the new quarters early in January. Currently it is in the process of landscaping the property.

Helicopter flights will be drawn by lot. Two flights, one at 12.30 and another at 2 p.m. will travel to Race Rocks where the passengers will be taken on a tour of the light-station. Other shorter flights will also be conducted during the open house.

The coast guard vessel *Catalite* and a Boston whaler will be used to tour the waters of Victoria's Inner Harbor.

Also featured will be guided tours of the facilities at the new base and the cutter *Sir James Douglas* will be open for visitors.

□

The 14,000-ton Soviet cruise ship *Odessa* will make its maiden run on the Alaska cruise circuit late next month, when it starts its program of seven-day trips out of Vancouver.

The U.S.S.R.-registered vessel is not scheduled to visit Victoria during her time on the west coast.

The ship was built in England in 1975 and is currently cruising the Caribbean.

A unique feature of the Russian vessel as a cruise ship is its policy of no tipping.

□

This year has started out with a healthy increase in trade out of the Port of Nanaimo.

Figures released this month by R.D. Chase of the Nanaimo Habour Commission, show 208,190 tonnes were shipped out of the port in the first quarter of the year. This shows an increase of 54,682 tonnes more than was shipped during the same period in 1979.

"The predominant tonnage continues to be lumber exports to the Japanese market," Chase said. And added if the trend continues it will be a record year for the port.

The Port of Nanaimo handles lumber, paper pulp, newsprint, plywood, and shakes over three wharves in the Inner Harbor. Shipping is also handled at the MacMillan-Bloedel company's pulp mill at Harmac, south of the city.

Exports are to get a boost this month from the first output of the new Mayo Forest products mill located adjacent to the Inner Harbor Assemby Wharf.

The $16.5 million mill was officially opened last February and is capable of producing 85 million fbm a year.

□

CN Marine will spend $700,000 this year to complete its vessel and terminal design for the ferry service between North Sydney, N.S. and Port aux Basques, Nfld.

Analysis of economic information associated with the project will be completed within a month by naval architects, German and Milne of Montreal.

During 1979 CN Marine ferried 23,000 railcars, 42,000 trucks and tractor trailers, 94,000 passenger vehicles and 338,000 people between North Sydney and terminals at Port aux Basques and Argentia, Nfld.

MARINE NEWS

By JIM BRAHAN
Colonist Marine Reporter

Earnings

Astral Bellevue Pathe Ltd., year ended Feb. 23: 1980, $1,106,000, 39 cents a share; 1979, $857,000, 30 cents.

Canadian Marconi Co., year ended March 31: 1980, $12,170,000, $2.05 a share; 1979, $7,603,000, $1.28.

Consolidated Canadian Faraday Ltd., year ended Dec. 31: 1980, $2,378,993, 67 cents a share; 1979, $2,871,144, 81 cents.

Fathom Oceanology Ltd., year ended March 31: 1980, $272,774, 17 cents a share; 1979, $172,011, 11 cents.

Magnasonic Canada Ltd., three months ended March 31; 1980, $149,106, 11 cents a share; 1979, $27,685, two cents.

Renabie Mines Ltd., year ended Dec. 31: 1980, $33,307, no share figure; 1979, $205,954, five cents.

St. Lawrence Cement Co., three months ended March 31: 1980, $6,500,000, loss, no share figures; 1979, $4,900,000, loss.

Thomson Newspapers Ltd., three months ended March 31: 1980, $13,739,677, 27.5 cents a share; 1979, $11,649,310, 23.3 cents.

VGM Trustco Mortgage Ltd., six months ended April 30: 1980, $7,016,000, 38 cents a share; 1979, $6,641,000, 40 cents.

Warrington Products Ltd., three months ended March 31: 1980, $1,289,000, loss, no share figures.

BOSSOM GLASS CO.
VICTORIA'S THERMO-GLASS WINDOW SPECIALIST
New construction or conversion
Phone 382-3031
113-3347 Oak St.

AT ALL BETTER GARDEN CENTRE OUTLETS

NEW!
Bait'em-brella
SNAIL-SLUG BAIT COVER

Available at your local garden dealer.
- Hides bait from pets and birds
- Keeps bait dry
- Inexpensive to use
- Re-use for years

HEAR it RIGHT at KELLY'S

Featuring and introducing our first
BOSE® WEEKEND

If you've never heard BOSE® speakers come down and let us show you!

Introducing the BOSE® Bose 901® Series IV Direct/Reflecting® speaker.

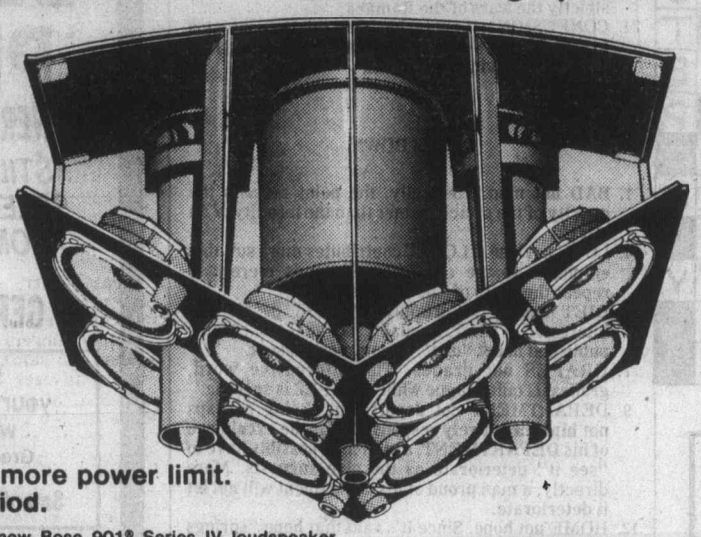

No more power limit. Period.

The new Bose 901® Series IV loudspeaker has a new, all-aluminum helical-wound voice coil that virtually eliminates the heat build-up problems normally associated with driver failure. So Bose has removed all power limitations for home use. Yet can still drive the speakers with as little as ten watts per channel. Also, there are new equalizer controls that let you compensate for variations in room acoustics and speaker placements. The Bose 901® IV speakers give you life-like, spacious sound unmatched by any other speaker.

Reg. $1649 pr.
1499.95 pr.

The BOSE® Representative, Mr. Jack Shepe, will be at Kelly's Victoria Friday and Saturday to demonstrate and answer any and all questions regarding these superlative speakers.

Introducing BOSE® Model 601 Speaker

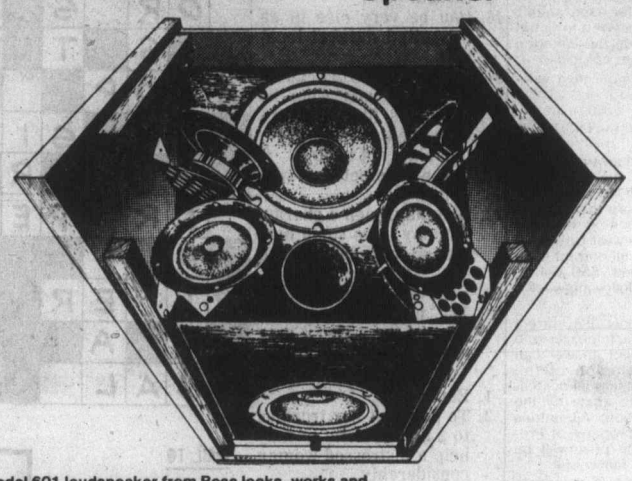

The new Model 601 loudspeaker from Bose looks, works and sounds very different from any conventional floor-standing speaker. Like the world-renowned Bose 901® Series III, the Model 601 is a Direct/Reflecting® speaker, designed to recreate the impact and presence of a live performance with a quality of realism that no conventional speaker can match. The Model 601's unique configuration of six drivers — four tweeters and two woofers — spreads a balance of reflected and direct sound to every corner of the room. From virtually any listening position, the sound is open and spacious, full of the feel and ambience of a live performance, and with none of the harshness so characteristic of conventional high-fidelity speakers. The Model 601 is also highly efficient (minimizing amplifier power and expense) and exceptionally versatile (allowing superior performance in a wide range of speaker positions). For a more complete introduction to the Model 601 come in for a live demonstration.

Reg. $1049 pr.
949.95 pr.

Introducing the BOSE® Model 501 Speaker

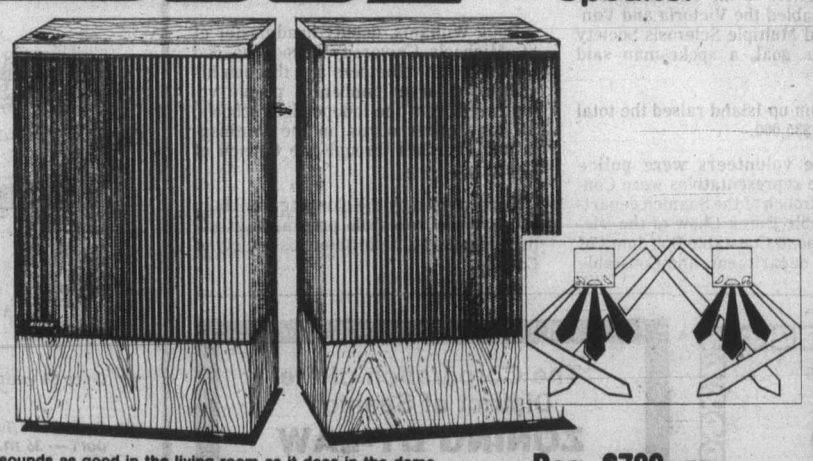

It sounds as good in the living room as it does in the demo room. Some speakers that sound great in the demo room just don't make it once you get them home. Not so with the Bose Model 501. The new Model 501 is the latest Direct/Reflecting® speaker design from Bose. Because of its asymmetrical design, sound is reflected to every corner of the room giving an extraordinarily open spacious sound and eliminating "dead spots" common with conventional speakers. Plus the new Bose Model 501 has a unique Direct Energy Control that lets you adjust the speaker to the music and the room. A 10-inch woofer delivers super-deep bass and its two tweeters, one pointing forward and one back, provide smooth brilliant clear highs. In addition the new Bose 501 speakers fit your budget as well as your room.

Reg. $799. pr.
729.95 pr.

Introducing the BOSE® Model 301 Bookshelf Speakers

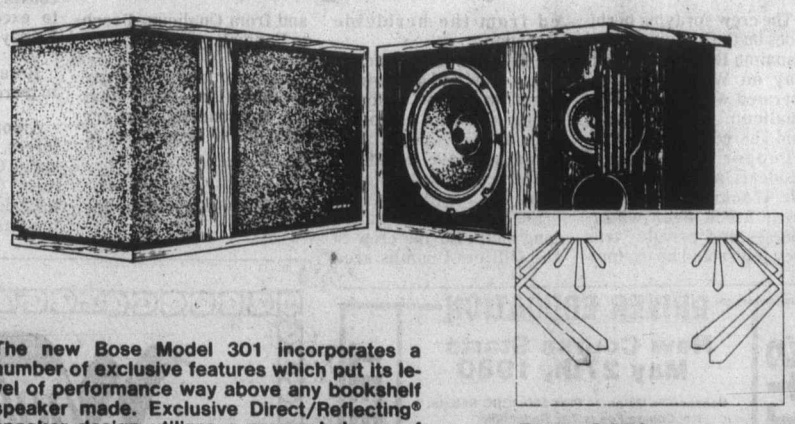

The new Bose Model 301 incorporates a number of exclusive features which put its level of performance way above any bookshelf speaker made. Exclusive Direct/Reflecting® speaker design utilizes a proper balance of reflected and direct sound to give you the spatial realism of a live performance. Exclusive Direct Energy Control lets you shape the sound to fit the acoustics of your listening room. Exclusive tweeter-protection circuit lets you drive the Model 301 really hard. Compare features. Compare performance. Then compare price. You won't find the open, spacious sound of the Model 301 in any other bookshelf speaker. Come in today for your demonstration.

Reg. $459. pr.
399.95 pr.

HEAR it RIGHT Kelly's®

728 YATES
388-5502

MONTHLY PAYMENT AVAILABLE

5-23

THIS WEEK'S PRIZE IS $750.00

CONTEST RULES

1. Solve the Prevue Payoff Puzzle by filling in the missing letters to make the words that you think best fit the clues. To do this read each clue carefully.
2. Check the word list. It has all the correct answers plus some you will have to eliminate.
3. You need not be a subscriber to this newspaper in order to enter. You may submit as many entries as you wish on the entry blank printed in this newspaper or exact-sized, clear, hand-drawn facsimiles of the printed entry blank. NO MECHANICALLY PRODUCED, PRINTED, MIMEOGRAPHED, etc. copies of the entry blank will be accepted. Each entry must contain the contestant's name, address and phone number or it will not be accepted.
4. Anyone is eligible to enter this contest except employees (and members of their families) of Victoria Press Ltd.
5. All entries MUST be mailed and bear a postmark. The paper is not responsible for entries lost or delayed in the mail. Entries for each week's contest not received for judging by 12 noon the following Wednesday are not eligible.
6. To qualify you must write your answer to one of the clues on the outside of the envelope. See coupon for instructions.
7. Prevue will award the current prize to the contestant who sends in an all correct solution. If more than one all correct solution is received the prize money will be shared equally. If no all correct solution is received, $50 will be added to the following week's prize.
8. There is only one correct solution to each puzzle and only the correct answer can win. The decision of the judges is final and all contestants agree to abide by the judges' decision. All entries become the property of Prevue. Only one prize will be awarded to a family unit.
9. Everyone has the same opportunity to win for EVERY QUALIFIED ENTRY WILL BE CHECKED and the winner announced. No claiming is necessary.
10. Entries must be mailed to Prevue Payoff Puzzle, Victoria Press Ltd., Box 300, Victoria, B.C. V8W 2N4. One entry per envelope.
11. Prevue reserves the right to correct any typographical errors which may appear during the puzzle game.
12. Puzzle clues may be abbreviated and such words as AN, THE and A omitted.

PREVUE PAYOFF PUZZLE is the intriguing word puzzle game the whole family will enjoy and have an opportunity to win a big cash award every week!
THIS CROSSWORD is not a draw. It tests your knowledge of words and pays off for EVERY correct solution. All you have to do is complete each of the words in a criss-cross format. Clues are provided . . . even a work list which has all the correct answers, plus some you'll have to eliminate. But there are no trick words or guessing . . . careful thought will make you a winner! So start and play today!

PLEASE NOTE: EACH ENTRY MUST BE IN A SEPARATE ENVELOPE

CLUES ACROSS

1. In a case of peddling narcotics, the dope — can be said to be simply disgusting.
5. A golfer might carefully — back in place the divot of turf dislodged in playing a stroke.
7. There are — of a kind many people find difficult to understand.
8. Can readily be associated with carpeting.
9. It would be a pity if, due to some mischance, a good — were to be all burnt up.
11. If a man walking to work happens to be — , he will presumably appreciate a lift.
12. There are means of carefully removing stains from it.
14. Work with needle and thread.
16. Can be very nice in an unspoiled natural location.
17. A boss will hardly choose to hire a girl who, he thinks, is likely to turn out to be this.
18. Certainly not happy.
21. One who is petty or cautious.
22. In a play, such a character may have some honest and forthright lines to say.
23. Festival, celebration.
24. The more irresponsibly you — , the worse it may be for you in the end.

CLUES DOWN

1. Female pig.
2. To pour out her troubles to a sympathetic — may help a distressed woman considerably.
3. The race was a disappointment to the boat's owner because the craft was — .
4. Opposite direction to west.
5. Soldiers of humble rank.
6. When things are — , the usual idea is to see how good they are.
10. Reaction produced by burning.
13. When — , a youngster feels a certain sense of excitement.
15. After a big effort has been — and not effectively brought to bear, a struggling firm may go broke.
19. An affluent host shouldn't be overly smug in the knowledge that he has a great — to offer his guests.
20. Remedy.

WORD LIST

AIR	LAME	PRIVATES	STAIRS
CHOP	LAST	PUT	SUPPLIED
CROP	LATE	RIDING	SUPPLIER
CRUSTY	LOST	SAD	SUPPLIES
CURE	MEAL	SEW	TASTED
DEAL	PARSON	SILK	TESTED
EAST	PAT	SINK	TRUSTY
FIR	PERSON	SOW	WANTED
FIRE	PERT	SPEED	WASTED
GALA	PEST	SPEND	WORDS
HIDING	PIKER	STAINS	WORKS

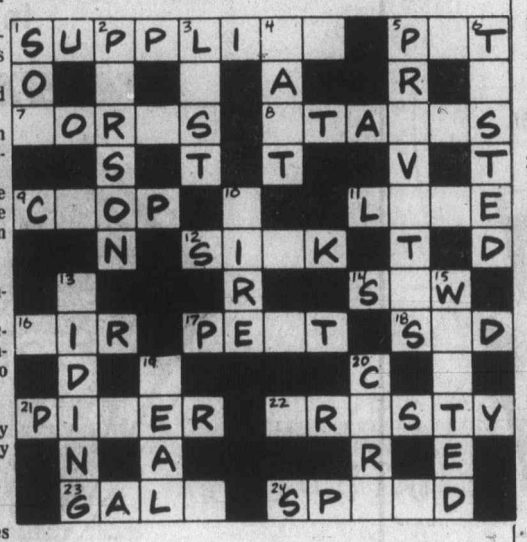

MAIL TO
PREVUE PAYOFF PUZZLE
VICTORIA PRESS LTD.
BOX 300.
VICTORIA, B.C.
V8W 2N4

IMPORTANT
TO QUALIFY WRITE YOUR
ANSWER TO "9 ACROSS"
ON THE OUTSIDE OF
YOUR ENVELOPE

NAME .....

ADDRESS .....

..... PHONE .....

No registered letters, or letters without the required 17 cents postage will be accepted for judging in this contest.

—PAYOFF PUZZLE—

Correct Answers to Last Week's Puzzle

CLUES ACROSS

2. PLAY not plan. It's more directly a question of **doing** too much, rather than of planning to do so.
6. BOXING not boring. "Not everybody" is interested in BOXING. **Nobody** reads a boring correspondent as such.
8. DODGES not dodger. The clue's air of approval can more reasonably be applied to DODGES. A dodger is sly, shifty, lazy, etc., rather than "rather clever."
10. TEST not tent. "Though simple" (i.e., **despite** being less thorough and technically elaborate as some), a TEST may be reliable. Why should one have any such doubt about a simple tent?
11. CUPS not pups. The idea of casually "giving them away" suits CUPS better; it would be more a question of finding suitable homes for the pups.
13. BOSS not loss. As the clue implies, more or less **blame** attaches to a bad BOSS. There is no particular reason to view a loss as culpable (that it "may be quite unforgivable"); alternatively, if business conditions are good, even a moderate loss may be very blameworthy — so why specify a **bad** one?
15. PORK not port. The clue's very **practical** attitude suits PORK more aptly than port, a luxury drink.
16. WAYS not wars. "Wars" is unsuitably specific, since the interest of a historian would be more general. Also, wars in which the Romans were involved (e.g., with the Carthaginians) were not strictly the wars of the Romans.
24. CONFUSION not contusion. One relates contusion to actual blows struck, rather than to the broad fact of fighting having broken out.

CLUES DOWN

1. BAD not mad. Medically, the point rests in the **gravity** of the attack, rather than the insanity of an attack.
4. LOVE not lose. "LOVE" contributes more suitable emphasis to the clue. "Lose" tends merely to repeat the sense of "be deprived of."
5. DIET not dirt. Certainly, a lot of people are interested in DIET. Arguably, scandal, etc., that is published in **not** "dirt" by common consent.
7. GRAPES not grades. The alternative word, grades, is quite vague while GRAPES is specific.
9. DEPARTMENT not deportment. Being perhaps not **himself** entirely responsible for the excellence of his DEPARTMENT, a man may possibly have to "see it" deteriorate as the clue suggests. More directly, a man proud of his deportment will **not let** it deteriorate.
12. HOME not hope. Since it's said that hope "springs eternal" anyway, a HOME is more practically the thing to view as something **needed**, that you wish people could get.
14. WAGES not wares. In the appropriate cases, fine craftsmanship **ensures** good wares, and "should" result in good WAGES (but too often doesn't).
20. TANK not talk or task. Aptly, a TANK may be a container for water or gas, etc., or it can be of the other kind — "a military one, maybe." It is less natural to think of a talk, or a task, as being of either a military or non-military nature.

Ferry dock work starts next week

Construction work on a $4.5 million ferry terminal dock at Graham Island in the Queen Charlotte Islands will begin next week with the job expected to be completed by September, the transportation ministry said Thursday.

The dock will be the Queen Charlotte Islands terminal of the Skidegate-Prince Rupert ferry service due to begin in October.

HOMEMADE BEEF SAUSAGES 10 lb. 8.50
CHICKEN BREAST Frozen—3 lb. bags, lb. 1.28
SLICED BEER SAUSAGES lb. 2.48
SLICED BLACK FOREST HAM lb. 4.98
BABY BEEF LIVER lb. 98¢
SLICED HAM SAUSAGES lb. 3.56
CHICKEN CORDON BLEU lb. 2.98
SLICED HAM lb. 2.48
GR. A GRAIN FED SIDES OF BEEF lb. 1.59
GRAIN FED SIDES OF PORK lb. 89¢
OLD COUNTRY MEATS AND DELI
4011 Quadra St. — McKenzie
5-23

GORGE ROAD GardenCentre
BEDDING PLANTS
FLOWERS and VEGETABLES . . .
STILL AN EXCELLENT SELECTION TO CHOOSE FROM.
GERANIUMS 79¢ each
Visit and discuss your Gardening Problems with "TONY WALLNER"
Greenleaf Garden Supplies Master Gardener
Saturday May 24th 10 a.m.-4 p.m.
475 GORGE RD. EAST 3 blocks off Douglas St. 5-23 383-0744 OPEN MON.-SAT. 9-5:30 SUN. 10-5

Herbicide spraying crew termed very co-operative

The crew spraying herbicides on the Esquimalt and Nanaimo Railway right-of-way on Wednesday co-operated with residents, a Qualicum Beach woman said Thursday.

Pepper McLeod said residents met workers on the tracks and showed them areas near watercourses and private wells they felt should be exempted from the herbicide Roundup.

"The Canadian Pacific spray crew had an environment ministry biologist along and was co-operative and receptive. You could not have hoped for better co-operation," she said.

She said residents waited long hours for the crew in the Hilliers-Coombs area and from Qualicum Beach to Fanny Bay.

However, she said many residents are angry that the environment ministry did not give them notice of the spraying.

Residents read of the proposed spraying in the newspaper.

CARNATIONS RAISE $31,000

Greater Victorians who have donated more than $31,000 to the Carnation Day campaign enabled the Victoria and Vancouver Island Multiple Sclerosis Society to exceed its goal, a spokesman said Friday.

Results from up-Island raised the total to more than $35,000.

Among the volunteers were police forces, whose representatives were Constable Greg Crouch of the Saanich department, Constable Derek Chow of the Victoria department, Constable Bob Jones of the Oak Bay department, and Constable Russ Baker of the Esquimalt department.

Doug Williams, deputy headmaster of St. Michaels University School, headed the drive for volunteers and through his efforts, a large number of people volunteered from the independent schools, all nine cadet corps on the Peninsula and churches through the Council of Churches.

Funds raised by the campaign will help support the research programs established by the Multiple Sclerosis Society of Canada.

YOUR BEST BUY IN A DIESEL
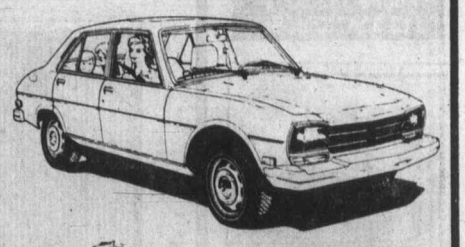
PEUGEOT
★ Over 50 years automotive diesel experience
★ Rated at 7.7 litres/(100 km) by Canada Transport — 36 m.p.g.
★ 2% Sales Tax
★ Incomparable comfort and quality of ride
Standard features include such items as sunroof, Michelin XAS tires, power steering, power windows, etc.
PRICE $11,100
★ ASK ABOUT OUR DEMO SALE
MAZDA PACIFIC PEUGEOT
SALES — SERVICE — LEASING
BLANSHARD AT JOHNSON 385-1451
Dealer Licence 02073A
4-21

DRIVER EDUCATION
ADULTS TEENS
New Course Starts May 27th, 1980
Reasonable Rates — Plus $50. ICBC Rebate, Course Fee is Tax Deductible, Defensive Driving Stressed — Enroll Early, (Each Class Seats 30)
Save money as a trained driver
Call in at
WATSON'S — 824 Johnson St.
or Phone 384-9824

LAWN-BOY
ALL MOWERS IN STOCK
$30.00 OFF
with running trade-in
D & R MOWERS & ENGINES LTD.
615 CHATHAM 384-5551
D&R MOWERS
5-16

Woolco
CORRECTION NOTICE
In the **Summer Living Days Flyer** in Tuesday's Times and Wednesday's Colonist the following errors occured:
Page #6 — 'Canon' Flash Gun at $67 is **not available** at this time but **"Rain Checks"** will be issued.
Page #10 — Men's 3-pack cushioned tube socks reg. Woolco Price 5.96 and sale priced at 3.77 should have read Reg. Woolco Price: **pack 5.59.**
We apologize for any inconvenience these errors may have caused!
Woolco DEPARTMENT STORES

The Corporation of the District of Saanich

ZONING BY-LAW NOTICE OF PUBLIC HEARING

Notice is hereby given that all persons who deem their interest in property affected by the following proposed by-law will be afforded an opportunity to be heard before the Municipal Council on the matters contained therein at a PUBLIC HEARING to be held in the COUNCIL CHAMBER, Saanich Municipal Hall, 770 Vernon Avenue, on MONDAY, JUNE 2, 1980, commencing at 7:30 p.m.

(a) "ZONING BY-LAW, 1978, AMENDMENT BY-LAW, 1980, NO. 4469".
To rezone Lot 4, Section 58, Victoria District, Plan 27019 (1815 Feltham Road) from Zone District RS-2 (detached housing — 560 m²) to Zone District RS-3 (detached housing — 560 m²).

A copy of the proposed by-law may be inspected at the Municipal Hall, 770 Vernon Avenue, between the hours of 8:30 a.m. and 4:30 p.m., Monday to Friday, except Statutory Holidays.

"R. M. SHARP"
Municipal Clerk

Entertainment Guide

THE BUTCHART GARDENS — OPEN EVERY DAY — Gates open 9 a.m. to 9:30 p.m.

SPRINGTIME — Hundreds of varieties of Rhododendrons, Azaleas and Tulips — Cherries, Dogwood, Crabapples — Primroses, Daisies, Pansies, Wallflowers.

NIGHT ILLUMINATION — The entire 35 acres and the Ross Fountains are transformed into a fairyland at dusk.

ENTERTAINMENT — "The Butchart Gardeners", light-hearted musical favourites, 7-9 p.m. Followed by Walt Disney cartoons.

THE BUTCHART DINING ROOM — 10 to 4:30 p.m. — High Tea 2 to 4:30 — THE BENVENUTO BUFFET, 5 to 7 p.m.

THE GREENHOUSE RESTAURANT — Cafeteria style, 10 to 4 p.m. — COFFEE BAR Service always available.

THE SEED AND GIFT SHOP — Always open.

35 ACRES OF GARDENS — The Sunken, Rose, Japanese and Italian Gardens and The Ross Fountains.

STRATHCONA HOTEL — British Columbia's largest night-life centre, 919 Douglas St., 383-7137. Featuring "THE OLD FORGE" Nightclub with live music of "THE BROTHERS FORBES AND FRIENDS." 3 Discotheques — "THE STING," "THE CUCKOO'S NEST" and "IVY'S" and a unique lounge called "BIG BAD JOHN'S" featuring Hillbilly atmosphere. Luncheon served daily in "THE STING" and lunch and dinner served in the "CUCKOO'S NEST"
"Everybody knows who's Number One!"

CENTURY INN — "DECA-DANCE DISCOTHEQUE", "Our Pub", entertainment daily.

STEWARTS — Nightly dining par excellence — Victoria's best — Louise Rose at the piano. 388-7021.

KOSTAS — Authentic Greek dining. Live entertainment nightly. 384-4196.

GRAYLINE SIGHTSEEING TOURS — Butchart Gardens — 10 a.m. and 1 p.m. daily. Grand City Drive — 11:30 a.m. and 2 p.m. daily. 388-5248.

THE ROYAL OAK INN — 4890 Elk Lake Dr. — Invites you to your choice of entertainment nightly — THE STRATHMORE DINING ROOM, LE CHEVAL LOUNGE, THE THATCH with rock 'n roll music, THE PUBLIC HOUSE & THE TOBY JUG COFFEE SHOP. 658-5231.

INGRAHAM RODEWAY INN — Victoria's Country Music Spot — Featuring Nashville, B.C. in the Big 'I' Cabaret. Top live bands, Friday and Saturday 9-2 a.m. This weekend Norm Watson and Woodshed.

OLDE ENGLAND INN — For a night to truly remember, dine by romantic candlelight and savour our fine English Menu — Roast Sirloin of Beef and Yorkshire Pudding — our Specialty. Nightly 5-9. 388-4353.

RECREATION: OAK BAY — Your place for fun and fitness! Swimming, roller skating, ice skating, tennis, socializing . . . for more information please dial 595-SWIM.

QUAMICHAN INN — Country Dining. Tues. to Sun. 1478 Maple Bay Rd., Duncan. 746-7028.

Celebrate . . .
SWIFTSURE
SUNDAY, MAY 25
Gay Nineties Spare Rib House
FULL COURSE
QUEENRIBS or CHICKEN
Per Person 7.25
CHILDREN'S MENU $3.50 UNDER 10 YRS.
SING-A-LONG NIGHTLY
825 BURDETT—CHERRY BANK HOTEL 385-5380

HARPO'S
HELIX
Rock & Roll from Ontario
Mon.-Sat.
May 19-24
15 Bastion Square
Information 385-5333
CABARET

Waddling Dog Inn
THIS WEEK'S SPECIAL
CHEF SALAD
or
SOUP OF THE DAY
BARBECUED BABY BACK RIBS
RICE and MUSHROOMS
FRESH VEGETABLES
COUPE MELBA
COFFEE or TEA
12.95 per person
OUR SUNDAY BUFFET
11:30 a.m. to 2:30 p.m.
We will be carving a hip of beef in our new dining room.
7.95 per person
NO RESERVATIONS FOR SUNDAY BUFFET PLEASE
"If you have visitors requiring accommodation have them stay with us."
Mt. Newton X Road On Patricia Bay Highway, 5 miles from Ferry 652-1146
AMERICAN EXPRESS, MASTER CHARGE, CHARGEX
5-22

The NEW Liberto's RESTAURANT
TO CELEBRATE OUR 5th MONTH in OPERATION WE ARE OFFERING YOU GREAT SPECIAL DISHES
MONDAY THROUGH WEDNESDAY
5:30 p.m.-8:00 p.m. ONLY
● UNBELIEVABLE VALUE ●
● MONDAY, MAY 26 ●
LIBERTO'S OWN
SEAFOOD PLATTER
TWO for the Price of ONE!
● TUESDAY, MAY 27 ●
SPECIALLY PREPARED
BARBECUED PORK SPARERIBS
TWO for the Price of ONE!
● WEDNESDAY, MAY 28 ●
OUR CHEF LOUIS' FAMOUS
PRIME RIB with Yorkshire Pudding
TWO for the Price of ONE!
LUNCH: 11:30 a.m. to 2:30 p.m.
DINNER: From 5:30 p.m.
Monday through Saturday
● Entertainment Fri. and Sat. evenings ●
Reservations Appreciated 386-8982
FREE PARKING. WE ARE LOCATED ON THE CORNER OF HILLSIDE AND QUADRA

LIVE AT LANGHAM
LANGHAM COURT THEATRE presents
You Can't Take it With You!
A Human Comedy
By Kauffman and Hart
Director: JACK DROY
MAY 29-JUNE 7
*Note new curtain time 8:00 P.M.
Theatre Box Office
3:30-7:30 p.m.
Daily except Sunday
or
PHONE ANYTIME FOR RESERVATIONS
384-2142
Presented by the Victoria Theatre Guild

LANDMARK CINEMAS OF CANADA
"TOM HORN IS PART OF AN HONORABLE TRADITION OF CLASSIC WESTERN FILMS . . . IT IS A MOVIE TO SEE."
—Rona Barrett, ABC-TV
McQUEEN IS TOM HORN
Based on the True Story
First Artists presents
STEVE McQUEEN in "TOM HORN"
A SOLAR-FRED WEINTRAUB Production
Music by ERNEST GOLD
Executive producer STEVE McQUEEN
Screenplay by THOMAS McGUANE and BUD SHRAKE
Produced by FRED WEINTRAUB
Directed by WILLIAM WIARD
Filmed in Panavision® Technicolor®
MATURE
Distributed by Warner Bros. A Warner Communications Company © 1980 WARNER BROS. INC.
WARNING: Some violence (B.C. Director)
EVENINGS AT 7:00 and 9:00 p.m.
Second Week
towne cinema 382-5922
808 DOUGLAS
DOWNTOWN IN NOOTKA COURT

WIDE OPEN THIS WEEKEND
Fun City
Free Admission to Grounds
Free Picnic Sites
Open Sat. and Sun. — 12 Noon to 9 p.m.
Open Mon. to Fri. — 2 p.m. to 9 p.m.
VANALMAN at HIGHWAY 17
IT'S FUN-TASTIC
5-16

GEORGE HAMILTON
LOVE at First Bite
MATURE
WARNING: Occasional Coarse Language (B.C. Director)
NIGHTLY 7 & 9
QUADRA 382-3370 Quadra at Hillside
EAST INDIAN SHOW FOR SUN., MAY 25 AT 3 P.M.
SUPER HIT MOTION PICTURE (Color with English Subtitles) "KHOON-KI-PUKAR"
STARRING: Vinod Khanna, Shabana Azmi, Aruna Irani, Amjad Khan and Pran
GENERAL

CANADIAN ODEON THEATRES
STRICTLY A LAUGHING MATTER!
ONE WACKY, JAILHOUSE COMEDY!.....
Porridge
Starring RONNIE BARKER
MATURE
RICHARD BECKINSALE • FULTON MACKAY and BRIAN WILDE
MAT SAT. 2:00
COUNTING HOUSE 1
BROAD AT BROUGHTON 383-3434
NIGHTLY 7:00, 9:00

DUSTIN HOFFMAN
"KRAMER VS. KRAMER"
MERYL STREEP JANE ALEXANDER
and introducing JUSTIN HENRY
WINNER OF 5 ACADEMY AWARDS including BEST PICTURE BEST ACTOR
MATURE
WARNING: Occasional Nudity and Swearing (B.C. Director)
CHILDREN AND GOLDEN AGE $1.25
MAT. SAT. 2:00
COUNTING HOUSE 2
BROAD AT BROUGHTON 383-3434
NIGHTLY 7:15, 9:15

HELD OVER DON'T MISS IT!
DON ADAMS is AGENT 86
in his first motion picture
THE NUDE BOMB
MATURE
WARNING: Occasional Nudity and Coarse Language (B.C. Director)
MATS SAT., SUN. 1:45, 3:45, 5:35
haida
808 YATES STREET 382-6278
NIGHTLY 7:15, 9:20

the HEARSE
THE DOOR BETWEEN LIFE AND DEATH IS NOW OPEN!
TRISH VAN DEVERE • JOSEPH COTTEN
DAVID GAUTREAUX • DONALD HOTTON • MED FLORY and PERRY LANG
METROCOLOR • A CROWN INTERNATIONAL PICTURES RELEASE
MATURE
WARNING: Parents — Some Frightening Scenes; Occasional Coarse Language and Suggestive Scenes (B.C. Director).
MATS FRI., SAT., SUN. 1:50, 3:30, 5:20
odeon 1
780 YATES STREET 383-0513
NIGHTLY 7:15, 9:15

Beverly Hills and the civilized world will never forget them.
The HOLLYWOOD KNIGHTS
BEVERLY HILLS CITY HALL
MATURE
WARNING: Frequent Coarse Language; Nudity and Suggestive Scenes (B.C. Director).
MATS FRI., SAT., SUN. 1:30, 3:20, 5:10
odeon 2
780 YATES STREET 383-0513
NIGHTLY 7:10, 9:10

THEY'RE NOT SO LITTLE...
THEY'RE NOT SO DARLING...
THEY'RE JUST THE #1 HIT IN AMERICA...
Tatum O'Neal Kristy McNichol
THE BET IS ON: WHOEVER CATCHES A GUY FIRST —WINS.
Little Darlings
MATURE
DON'T LET THE TITLE FOOL YOU.
WARNING: Some coarse language and swearing; occasional nudity (B.C. Director)
CORONET 1336 YATES ST 383-6414
—SHOWTIMES— Saturday-Sunday 1:30, 3:20, 5:10, 7:00, 9:00 p.m.

"All the world likes an outlaw. For some damn reason they remember 'em."
—Jesse James
The LONG RIDERS
FAMOUS PLAYERS theatres
The Long Riders
David Carradine Keith Carradine
Robert Carradine James Keach Stacy Keach
Dennis Quaid Randy Quaid
NO ADMITTANCE TO PERSONS UNDER 18
WARNING: Gory violence throughout (B.C. Director)
ROYAL 805 BROUGHTON 383-9741
—SHOWTIMES— Saturday-Sunday 1:30, 3:20, 5:10, 7:00, 9:00

They were warned...
They are doomed...
And on Friday the 13th, nothing will save them.
A 24 hour nightmare of terror.
FRIDAY THE 13TH
NO ADMITTANCE TO PERSONS UNDER 18
WARNING: Completely concerned with gory violence (B.C. Director).
OAK BAY 2194 OAK BAY AVE 598-2213
—SHOWTIMES— Evenings 7:00, 9:00 p.m. Matinee Sat. Only 2:00

Jazz shares award with Japanese samurai

CANNES, France (UPI) — American Bob Fosse's dance autobiography *All That Jazz* and a Japanese samurai epic shared the Cannes Film Festival's Gold Palm citation for best film awarded Friday.

It was the second time in two years that the award had been given to an American big-budget film and a foreign production.

The prize has been shared only four times in the 33-year history of the festival, which is the oldest and most prestigious event of its kind. Last year's winners were the Vietnam saga *Apocalypse Now* and West Germany's *The Tin Drum*.

All That Jazz, which has already won four Academy Awards, is Fosse's reflection on his life as a choreographer-director, played in the film by Roy Scheider.

The Japanese film, *Kagemusha*, made by the dean of Japanese directors, Akira Kurosawa, is set in the 16th century when Japan is engulfed in a civil war between rival chieftains.

The 10-member festival jury, headed by actor Kirk Douglas, gave its special prize to French director Alain Resnais for *Mon Oncle d'Amerique* (*My American Uncle*).

Best Director went to Poland's Krzyfztof Zanussi, considered one of the leading directors behind the Iron Curtain, for his *Constans* (*The Constant*). Best actor and actress were won by Michel Piccoli and Anouk Aimee for the Italian film *Salto nel Vueto* (*Jump into the Void*).

Peter Sellers had been expected to win the best actor award for his role as Chance in Hal Ashby's political satire *Being There*. The U.S. production, an early favorite for best film, failed to score a single award.

Among the other awards: Best Script — Italian director Ettore Scola's *La Terrazza* (*The Terrace*).

Best Supporting Actor — Jack Thompson for his role in the Australian-produced drama on the South African Boer War *Breaker Morant*.

Best Supporting Actress — shared by Carl Grivena for her role in *La Terrazza* and by Yugoslavia's Milena Dravic in Goran Paskajevic's film on alchoholism, *Special Treatment*.

There's Something for Everybody at
Amity's
IN THE RESTAURANT
PROUDLY PRESENTS OUR ALL NEW
DINNER MENU
"SOMETHING FOR EVERYBODY AT REASONABLE PRICES"
including a "NEW LOOK" in Salad Bars
P.S. DON'T BE DISAPPOINTED —
RESERVATIONS RECOMMENDED
ALL IN THE Colony MOTOR INN 2852 DOUGLAS 385-2441
IN THE LOUNGE
HAWKER & RAY
Dancing nightly from 8:30

WANTED
More People to try our Unbeatable Specials
Fri. and Sat. — Something Italian, Chicken Cacciatore and Lasagna, Soup or Salad, Hot Buttered Garlic Bread. It's a good! Only $4.25
Sun. and Mon. — Barbecued Baby Back Spareribs. Includes baked potato, vegetable, roll and butter. Very popular. $4.95 each. Come Early.
Tuesday — For Senior Citizens, a Hot Roast Beef Dinner, 6 oz. English-cut beef, potato, vegetable, roll and butter. Truly a Dollar Stretcher. Only $4.75 per serving
Wednesday — Spaghetti like Mamma used to make, hot and good. Meat sauce and cheese, soup or salad, buttered garlic bread. Your tummy will be full. $2.99.
Served from 4 p.m. each day — Reservation 388-5513
Gatsby's Family Restaurant
Royal Olympic Hotel
642 Johnson St.
5-23

FUN FOR ALL THE FAMILY
SHRINE CIRCUS
Produced by HUBERT CASTLE
Starring World-Famous TARZAN ZERBINI with 20 trained Lions and Tigers and Award-Winning CAPTAIN CIRCUS the Unchallenged King of the Dare Devils
MEMORIAL ARENA — MON. and TUES.
JUNE 16 and 17 — 4:00 and 8:00 p.m.
Children $2.50 Adults $3.50
Tickets available today at: Memorial Arena Box Office and Hillside Shopping Center
5-23

HO HO KITCHEN
1410 Broad St. (rear) 385-7788
FREE HOT HOME DELIVERY
Mon.-Thurs. 4-12
Fri. and Sat. 4-1 a.m.
Sun. 4-10
LEE'S CHINESE FOODS

On the Water Overlooking the Marina and Sealand of The Pacific
A Most Extensive Steak & Seafood Menu
Open for Lunch and Dinner daily
1327 BEACH DRIVE
OAK BAY MARINA RESTAURANT
Major Credit Cards Accepted
598-4511

AT ALL BETTER GARDEN CENTRE OUTLETS

DANCING SATURDAYS
PARADE of BANDS
MAY 24 BERT HUMPHRIES ORCH.
May 31 — Chuck Worr & his CHECKMATES
McMorran's
Table Res. 658-5234
May 24 — Our 61st Year

KING CRAB NIGHT
EVERY FRIDAY and SATURDAY
8.95 BIG JUICY CRAB LEGS SERVED WITH RICE, VEG. GARLIC BUN & HOT DRAWN BUTTER
IVANHOES
1314 GOVERNMENT ST.
CALL 383-0913 For Reservations

NEW!
Bait'em-brella
SNAIL-SLUG BAIT COVER
Available at your local garden dealer.
• Hides bait from pets and birds
• Keeps bait dry
• Inexpensive to use
• Re-use for years

RED FOX PUB
Featuring UNCLE WIGGLY'S "HOT SHOES BLUES BAND"
THURS. to SAT. Open 'til 2 a.m., Fri. and Sat. Night
• TOWER LOUNGE •
"RICOCHET"
OPEN MON.-SAT., 12 P.M.-2 A.M.
Old Fashioned Sunday Dinner Special
$6.50
Senior Citizens $5.50
Appetizer: Lasagne
Assorted Salads
Entrees: Roast Beef and Yorkshire Pudding
Garden Fresh Vegetables
Roast Potatoes
Dessert: Peach Melba
Tea or Coffee
Served 2 to 9 p.m. Reservations are recommended.
RED LION MOTOR INN
3366 Douglas St.
385-3366
RED LION INN
5-22

THE MEDIÆVAL INNS
"AN EXPERIENCE IN TRADITION"
EVERY THURS., FRI. and SAT.
FRONT ROOM NOW OPEN!
WITH "THE SWASHBUCKLER"
THE PAT HERNON FOLK TRIO
386-8317
1005 BROAD STREET VICTORIA
Above Counting House Cinema
OPEN 7 DAYS A WEEK
Banquet facilities to accommodate 100 persons

RAVES! RAVES! RAVES!
McPherson Foundation and CFAX 1070 Present proudly presents
Smash Musical! — Stunning Stars!
FABULOUS ENTERTAINMENT!

DINAH CHRISTIE and TOM KNEEBONE IN
TOGETHER AGAIN!
A SPARKLING MUSICAL OF SONGS FROM AROUND THE WORLD!
"Impeccable . . . rare delight . . . faultless . . . !
"Two of Canada's National Treasures!"
McPHERSON PLAYHOUSE
JUNE 3 — 7 AT 8:00 P.M.
RESERVE TICKETS $6.50, $7.50, $8.50, NOW ON SALE AT McPherson Box Office (386-6121), Hillside Mall, Socke TV., Notley Park Brandywine, Cards 'n Things, Sidney.
(AT COWICHAN CENTRE IN DUNCAN, JUNE 2!)
E-13

Raven's celebrates Swiftsure fun with a special appearance by Georg and Carole
SHOWS NIGHTLY TILL SATURDAY, MAY 31ST.
Mon. to Thurs. - 8 p.m. to 12 p.m.
Fri. & Sat. - 9 p.m. to 1 a.m.
(No shows on Sunday)
Raven's Lounge
345 Quebec Street in the Harbour Towers
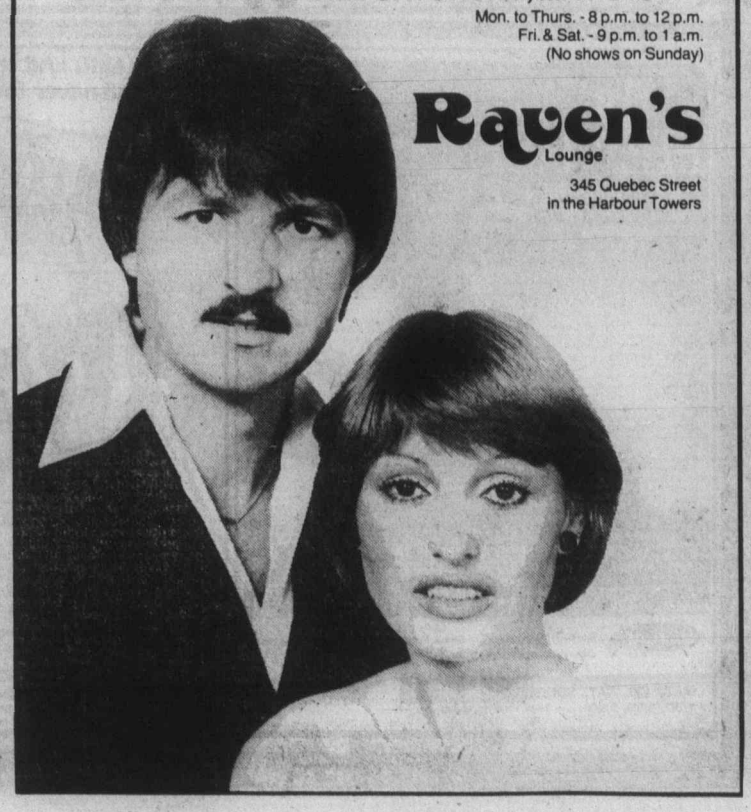

On Sunday . . . we make magic!
Sunday's are family days so join us soon. Not only fine food, magically prepared before your eyes, but our waiter will delight you and your family with his special magic. Great food - steaks, seafood, chicken, a children's menu, too – plus a little magic.

Open for dinner at 5 p.m.
All major credit cards are accepted.
Four locations across Canada, Victoria, Calgary, Edmonton, Ottawa.
JAPANESE VILLAGE
TEPPAN STEAK & SEAFOOD HOUSE
734 Broughton Street
Reservations: 382-5165

New York New York
PRESENTS
LIVE
PAUL SABU AND HIS BAND
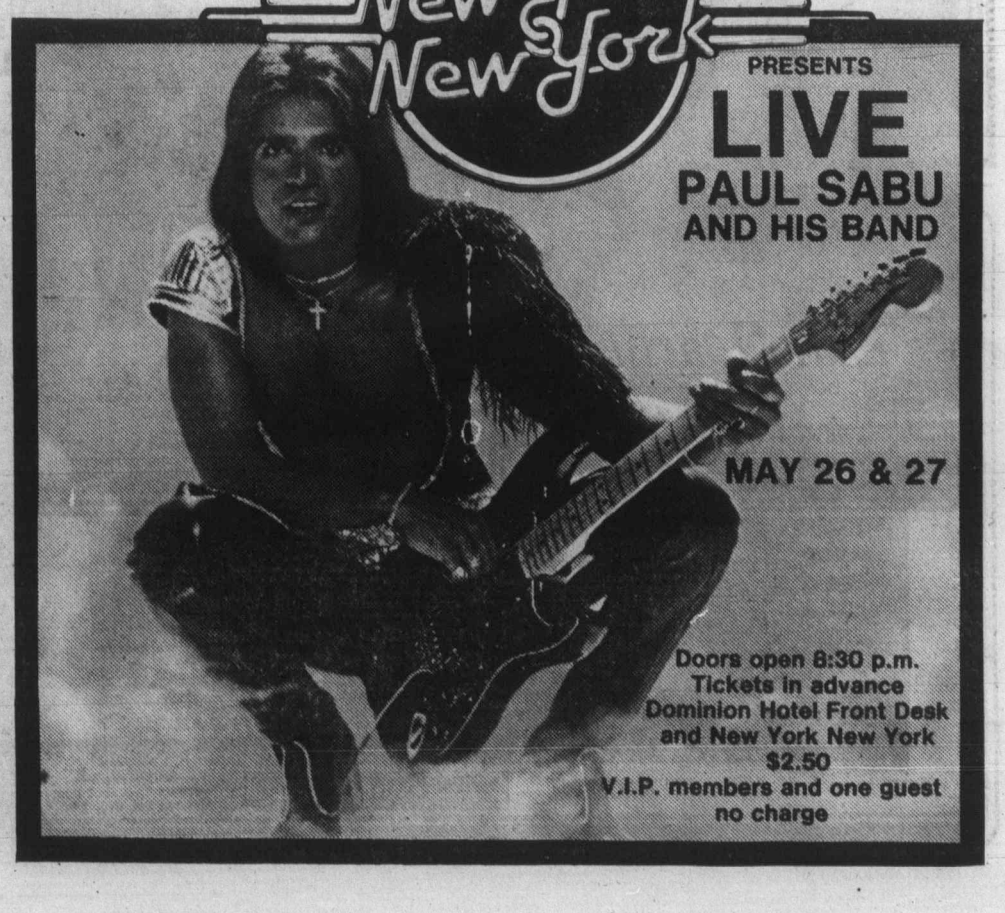
MAY 26 & 27
Doors open 8:30 p.m.
Tickets in advance
Dominion Hotel Front Desk and New York New York
$2.50
V.I.P. members and one guest no charge

TV group battling cable merger

VANCOUVER (CP) — The cablevision system in Canada should be redesigned so community and corporate interests share in making decisions about the medium, the Vancouver Community Television Association said Friday.

The association, the advisory body to Vancouver's Cable 10 community channel, told the Canadian Radio-television and Telecommunications Commission it opposes a proposal by Canadian Cablevision Systems of Toronto to take over Premier Communications of Vancouver which runs the Vancouver community channel.

The merger, which is the subject of CRTC hearings here, would create Canada's largest cablevision company.

Meanwhile, writer Herschel Hardin, general manager of Victoria's Capital Cable Co-operative, was told by the commission four lines of his written brief could leave him open to a charge of contempt of court.

Hardin was granted an adjournment to consider whether he would include the four lines in reading his brief to the commission.

Other areas of the brief said the $87 million takeover proposal excludes western Canadians in favor of the eastern-based CCL.

Capital asked that the CRTC hold a separate hearing to allow it to bid for Premier's cable licence for Victoria.

Such requests for competing applications have been made to the CRTC before and have been denied. The appeals of three such refusals are currently before the courts.

Names in the news

Anita Bryant files divorce papers

Bryant . . . conspiracy

Singer **Anita Bryant**, a foe of gay rights and crusader against "disintegration of the American family," has filed suit in a Miami court for divorce against her husband-manager **Bob Green**. She accused him of co-operating "with certain hired staff members who conspired to control me and use my name and reputation to build their personal careers instead of my ministry."

The Toronto home of newspaper publishing tycoon **Kenneth R. Thomson** was looted of jewelry worth more than $250,000 after thieves forced a rear door, police said Friday. Thomson inherited a publishing empire and the title Lord Thomson of Fleet from his father, **Roy Thomson**.

A Memphis court judge took under advisement Friday a motion seeking a ruling in a nine-month-old lawsuit filed by ABC-TV to make public the controversial and secret autopsy report on the late **Elvis Presley**. **Judge D.J. Alissandratos** heard final arguments but would not comment on when his ruling will be made.

Nicaragua's Sandinista government said Friday that **Bill Stewart**, an ABC news correspondent executed while covering the civil war last summer, will be honored next month on the first anniversary of his death. The government announcement said Stewart's widow, **Mirna Stewart**, has been invited to unveil a plaque on a monument marking the spot where Stewart was to death last June 20.

Three years ago **Ni Phi Lai** fled his native Vietnam to go to Edmonton, leaving behind his family. But the 24-year-old refugee's luck has taken a 180-degree turn for the good after winning a $100,000 grand prize in the May 7 Western Express lottery. Lai says he plans to use some of the money to bring his mother, father, two sisters and two brothers to Canada.

The prosecution has introduced in the San Jose, Calif., trial of **Joseph (Joe Bananas) Bonanno Sr.** notes written by the reputed mobster that allegedly involve instructions for a federal grand jury witness. Bonanno, 75, is on trial on charges of conspiring to obstruct a grand jury investigation of activities of his two sons.

THE sand piper DINING LOUNGE

By the Sea, at Weirs Beach Resort, 5191 William Head Rd. (A Scenic Drive — 30 Minutes From Downtown Victoria)

SPECIALIZING IN SEAFOODS

Wednesday to Saturday from 5:00 p.m.
Sunday from 12 noon

Sunday Afternoon Tea from 1:00 to 4:00

Reservations Please 478-0819 or 478-3323 4-25

ROGER SIMPSON'S
Chef Roger's Restaurant
SPECIALIZING IN FINE FAMILY CUISINE
THIS WEEK'S DINNER SPECIAL!
Includes:
- Half Dungeness Crab
- Soup of the Day
- House Salad
- Roast Chicken English Style
- Roast Potato
- Fresh Vegetable
- Dessert — English Plum Pudding (with rum sauce)
- Coffee

11.95 per person

OPEN FOR DINNER FROM 4:30 P.M.

CHARGEX VISA master charge

REGULAR MENU ALSO AVAILABLE
1225 ESQUIMALT RD. RESERVATIONS PLEASE 381-5744 5-23

San Francisco's Most Provocative Womens Theatre Group
LILITH
an evening of one act plays
PIZZA TRESPASSO
By Michele Linfante — By Martha Boesing
UVic SUB THEATRE — MAY 24
$5.00-$4.50 (student cards) — 8:30 P.M.
Tickets At:
EVERYWOMANS BOOKS 641 Johnson St.
STUDENT UNION BUILDING
RICHARD'S RECORD SHOP 1318 Government

WONG'S RESTAURANT LTD.
Where the art of traditional Chinese cooking is practised to perfection . . . invite you and your family to join us in the fine dining atmosphere of Wong's.
DAILY SPECIAL — Luncheon Menu
Open Daily from 11:30 a.m.
FULLY LICENSED DINING ROOM — FREE HOT HOME DELIVERY
548 FISGARD 381-1223
UPSTAIRS IN THE HEART OF CHINATOWN

DISCOVER THE DIFFERENCE IN FINE MEXICAN DINING . . .
P.S. Don't forget we're open for Lunch Mon.-Sat. 11:30 a.m.-2:00 p.m.
GARCIAS
lower level Cedar Hill Mall
Shelbourne and Cedar Hill X Rd. Phone 477-7744

LIQUIDATION OF ADMIRAL APPLIANCES

CANADIAN ADMIRAL HAS TAKEN BACK, FROM A LOCAL STORE, THE ENTIRE REMAINING STOCK OF ADMIRAL APPLIANCES, AND WOSK'S HAVE PURCHASED THEM ALL AT A BIG DISCOUNT. ALL THESE ADMIRAL APPLIANCES ARE BEING CLEARED AT FANTASTIC SAVINGS TO YOU AND WILL GO ON SALE SUNDAY, MAY 25 STARTING AT NOON

CKDA on LOCATION

CONDITION OF SALES:
- FIRST COME FIRST SERVED
- SOLD AS SHOWN
- NO EXCHANGE or REFUNDS
- MANUFACTURER'S WARRANTY APPLIES, BACKED BY WOSK'S
- NO PHONE ORDERS
- DEALERS WELCOME
- FREE DELIVERY

1 ONLY BUILT-IN DISHWASHER Reg. 349.95 CLEARANCE 279.95

9 ONLY PORTABLE DISHWASHERS Almond only Reg. 379.95 SPECIAL 299.95

2 ONLY MICROWAVE OVENS List 709.95 SPECIAL 549.95

1 ONLY 12 CU. FT. FREEZER List 379.95 SPECIAL 299.95

1 WHITE 1 ALMOND 30" DELUXE RANGE Reg. 479.95 SPECIAL 399.95

1 GOLD 1 WHITE 1 ALMOND AS ABOVE WITH ROTISSERIE Reg. 509.95 SPECIAL 409.95

1 ONLY 13 cu. ft. MANUAL DEFROST FRIDGE Reg. 489.95 Left Hand White SPECIAL 359.95

2 ONLY 12" BLACK and WHITE TELEVISIONS Reg. 129.95 SPECIAL 89.95

2 ALMOND 30" DELUXE RANGE with BLACK DOOR Reg. 539.95 429.95

2 SELF CLEAN RANGES 1 WHITE 1 GOLD Reg. 659.95 SPECIAL 539.95

SHOP EARLY, DON'T BE DISAPPOINTED

MANY MORE IN-STORE SPECIALS ON SCRATCHED AND DENTED APPLIANCES. DAMAGED OCCASIONAL TABLES. DISCONTINUED BEDDING.

SUNDAY MAY 25
1810 STORE STREET

Wosk's LTD

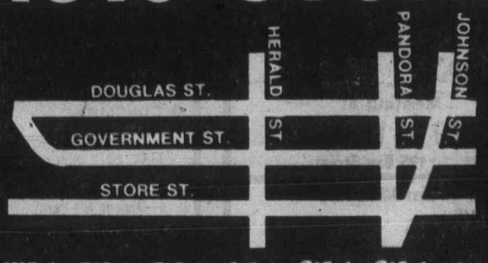

USE YOUR REVOLVING CHARGE PLAN! UP TO 3 YEARS TO PAY

CHARGEX VISA master charge

VANCOUVER ISLAND centre of Royal Canadian College of Organists marked 25th anniversary of founding last week at St. George's Anglican church with birthday cake that got a few appreciative nibbles before group chose new officers. In picture are last year's officers. Front row, left to right, Phyllis Pollard, Ann Osborne (re-elected president) and Mildred McFadyan. Back row, David Hamilton, Dr. Walter Barss and Arthur Preston. On executive with Mrs. Osborne this year will be Barss, vice-president; Preston, treasurer, and Margaret Lenaghan, secretary. Joining Hamilton as member at large will be Dr. Ian Bradley. —Alex Barta photo

Quitting tips for smokers

Some people feel if they quit smoking, they'll inevitably gain weight.

The possibility of becoming fat seems to them far worse than puffing on their daily cigarettes.

To help those who have these concerns, Gerald G. Haeger, director of the Adventist Health Education Centre, shares the following coneepts:

After quitting, food will taste better and you'll tend to eat more.

Smoking interferes with a person's enjoyment of his food by searing his tastebuds and reducing his ability to relish what he's eating.

Smokers tend to increase gradually their use of condiments and spices to offset their loss of taste. This irritates the stomach and upsets the normal process of digestion. Dropping spices will be like turning a racehorse loose.

Smoking also interferes with the body's ability to metabolize food.

Nutritional experts are finding that smoking is far worse for one's health than a little extra weight.

Women have more of a problem with weight control after they stop smoking than men because of the female metabolic lifestyle.

Choose well your breakfast foods. They should contain about one-third of the nutrients needed for the day.

Reduce your portions. This can often be done merely by using a smaller plate. If this doesn't help, start measuring your portions. The only thing one should have between meals is non-caloric beverages, preferably water.

Dr. J. Wayne McFarland, the Seventh-day Adventist physician who originated the five-day plan to stop smoking, says, "Eat breakfast like a king; eat lunch like a prince; but eat supper like pauper."

The next five-day plan to stop smoking will be held June 1-5 at the Adventist Health Education Centre, 3019 Shakespeare. Preregistration is required for all programs by calling 595-4554.

Silver Threads

Esquimalt

Monday—10 a.m., learn to dance; 12 noon, light lunch; 1:30 p.m., oil painting, carpet bowling.

Tuesday—10 a.m., art for beginners, Silver Singers, exercise to music followed by senior swim; 12 noon, light lunch; 1 p.m., chess; 1:30, carpet bowling; 2-3, senior swim.

Wednesday— 10 a.m., liquid embroidery; 12 noon, hot lunch; 1:30 p.m., whist, novelties, sewing, beadwork, crochet, knitting.

Thursday—10 a.m., exercise to music followed by swim; 12 noon, light lunch.

Friday—10 a.m., ceramics (Heather Dent Studios), carpet bowling; 11-12 noon, senior swim; 12 noon, full hot lunch; 1:30 p.m., dance.

Note: San Juan Island cruise leaves June 24. Gabriola Island picnic tickets now on sale.

Saanich

Monday-Friday—8:30 a.m., billiards, drop-ins, pingpong, shuffleboard.

Sunday—2 p.m., concert orchestra practice.

Monday—11:45, lunch; 1 p.m., duplicate bridge; 7, Hampton Happy Gang practice.

Tuesday—9 a.m., carpet bowling; 9:30, lapidary; 11:45, lunch; 1:15 p.m., progressive whist; 1:30, discussion group.

Wednesday—8:30 a.m., set up for spring bazaar, no lunch will be served today; 1-4 p.m., spring bazaar and tea; 2:30, nurse, make appointment at desk.

Thursday—9 a.m., carpet bowling; 9:30, knitting and crochet, ballpoint embroidery, lapidary; 11:45, lunch; 1 p.m., progressive bridge, 5-pin bowling at Mayfair lanes; 7, bingo, everyone welcome.

Friday—9 a.m., carpet bowling (beginners); 9:30, lapidary; 11:45, lunch 1:15 p.m., jacko; 1 p.m., carpet bowling; 7:30, progressive whist, Hampton concert orchestra concert, everyone welcome.

Saturday—1:30 p.m., cribbage, billiads, drop-ins. Tickets on sale for Heritage Village, Burnaby trip, June 10. Volunteers needed to drive handicapped members to and from centre, 382-3151. Tea and coffee served daily at 10 a.m. and 2:30 p.m.

Victoria

Monday-Friday—8:30 a.m., drop-in, cards, shuffleboard, pool, library.

Monday—8:30 a.m., tickets on sale for Parksville-Qualicum trip; 11:30, lunch; 1 p.m., stamp club; 1:15, bridge; 7, whist.

Tuesday—9 a.m., rods and reels; 11:30, lunch; 1:30 p.m., films; 7:15, "Hello Summer" supper dance.

Wednesday—11:30 a.m., lunch, 1 p.m., chess club.

Thursday—11:30 a.m. to 1:30 p.m., public health nurse; 11:30, lunch.

FRIDAY—10 a.m., keep fit class; 11:15, lunch; 1 p.m., duplicate bridge, bridge; 7, cribbage.

Saturday—11 a.m. to 4 p.m., drop-in, cards, shuffleboard, pool; 1 p.m., chess club; 1:30, whist; 7, 500 cards.

Sunday—1 to 4 p.m., drop-ins.

All long trips for this summer are on sale now: Port Alberni and Lady Rose cruise, June 24-26; Vancouver and Royal Hudson train, July 16 and 17; Seattle and Skagit tour, Aug. 26-29; Johnston Canyon, Sept. 6-12; Reno, Sept. 28 to Oct. 4; Seattle, Nov. 24-26. Call 388-4268 for information.

Sidney

Monday-Friday—Centre open, cards, library, billiards, morning coffee, afternoon tea.

Monday—10 a.m. dance for fun, quilting, billiards; noon, lunch; 12:30 p.m. ceramics; 1, swim club; 2, films; 7:30, bingo.

Tuesday—9:30, lapidary, Serenaders practice, painting; noon, lunch; 1 p.m., whist painting; 7, shuffleboard and games night.

Wednesday—10 a.m., novelties; noon, hot dinner; 1 p.m., discussion group; 2, concert, Serenaders; 7, duplicate bridge.

Thursday—9:30 a.m., lapidary; 10, weaving, carpet bowling; noon, lunch; 1 p.m. bridge, dressmaking, weaving; 7, crib.

Friday—9:30, annual spring bazaar; 7 p.m., evening cards.

Saturday-Sunday—Open 1-4 p.m. for drop-ins.

Trip tickets on sale—June 26, Englishman River Falls; June 24, Sidney Island.

Musical on life of Jesus

The Witness, a dramatic musical presentation of the life of Christ performed by an 11-member cast from the Full Gospel Bible Institute, Eston, Sask., will be performed at Victoria High School auditorium Saturday, May 31, at 7:30 p.m.

In *The Witness*, the story of Jesus is told in an exciting contemporary style featuring solo numbers by Peter, James and John, Mary, Judas, Peter's wife and the mother of James and John.

The lead role of Peter features the voice of Jim Black, music director and soloist at FGBI.

This dramatic musical presentation is sponsored by Queen' Avenue Apostolic Church, 804 Queens.

FIRST BAPTIST CHURCH
Quadra and North Park
11 A.M. — "THE SPIRIT GIVES LIFE"
John A. Watson and Cecil Barner
Organist and Choir Director: Mr. John Tunstoll

BERACAH BIBLE CHURCH
5550 Hamsterly Rd.
Sunday Services
10 a.m., 11 a.m. and 7 p.m.
Wed. Prayer Meeting 7 p.m.
FOY L. SPIVEY, Pastor
Independent Fundamental

Saanich Baptist Church
Royal Oak School, 4564 W. Saanich Rd.
10 a.m. to 12 Noon
FAMILY BIBLE FELLOWSHIP
7 p.m. EVENING FELLOWSHIP HOUR
Pastor: Rev. Alex Shook, 479-0050

CHRISTIAN APOSTOLIC CHURCH
Original Christian Doctrine
SUNDAY SERVICE & SUNDAY SCHOOL 11:00 A.M.
2663 Shelbourne St., Victoria

FRIENDSHIP BAPTIST CHURCH
10:00 a.m. Christian Education
11:00 a.m. Worship Service
at Stelly's Secondary School, 1627 Stelly's X Rd. Call 477-8478
Affiliated with the Baptist General Conference

VICTORIA CITADEL CORPS
757 Pandora Avenue
Corps Officers:
Major and Mrs. John Wilder
9:30 a.m. Sunday School
"Make Sunday School a Family Affair"
Guest Speakers:
Capt. & Mrs. John Cameron
Divisional Youth Secretary
11:00 A.M.
HOLINESS MEETING
7:00 P.M.
Evangelistic Meeting
A Warm Welcome awaits you

VICTORIA BAPTIST CHURCH
S.B.C.
3220 Cedar Hill — Cedar Hill Community Centre
fishers of men
Bible Study 9:00 a.m. 11:25 a.m.
Worship 10 a.m. 7 p.m.
Rev. Bo Brantley (Nursery Available) Phone 477-5474
"We Love, Because He First Loved Us" I John 4:19

Emmanuel
BAPTIST CHURCH
2121 Cedar Hill Cross Road Tel. 592-2418
Team Pastors:
Harold Lewis Edward Mackay
9:30 and 11 a.m.
"WALKING IN DARKNESS"
Dr. Harold Lewis preaching
1:30 p.m. — Mustard Seed Service at 552 Pandora Ave.
"SUNDAY NIGHT AT 7"
"IT'S SO PERSONAL"
Dr. Harold Lewis preaching

ELK LAKE BAPTIST
The Church by the Lake
5563 Pat Bay Highway
Minister Emeritus Harry Pike
Minister: J. C. A. Barton
9:30 a.m. Family Church School
10:30 a.m.
MORNING WORSHIP
Nursery and Junior Church
7:30 p.m.
EVENING FELLOWSHIP
A cordial welcome to all

Douglas St. Baptist
Meeting temporarily at 1402 Vancouver at Pandora
Pastors: Reed H. Elley
W. Jack Bingham
PENTECOST SUNDAY
10:30 A.M.
"THE HOLY SPIRIT GETS TO WORK"
7:00 P.M.
MONTHLY PRAISE SERVICE
A friendly Evangelical Church

WESTERN COMMUNITY BAPTIST CHURCH
PASTOR: GORDON PATTERSON
The Epistle of James IV
"CROSS EYED CHRISTIAN"
SUNDAY SCHOOL—9:40
MORNING WORSHIP—11:00
EVENING WORSHIP—7:00
2612 Sooke Road, Colwood
Phone 478-2525

Central
BAPTIST CHURCH
833 PANDORA AVENUE
PHONE — 385-7786
PASTOR: R. D. HOLMES
Preaching Christ Crucified, Risen, and Coming Again.
Two Similar Services
★ 8:45 and 11:00 a.m.
"THE PERMANENCE OF LOVE"
★ The Pastor
★ Studies in I Corinthians
★ 9:50 FAMILY BIBLE SCHOOL
A place for every member of the family
"Where Every Visitor is an Honoured Guest"
★ 7:00 P.M.
REV. NORMAN HARRISON
★ Farewell Message
★ 8 Singing Men from Northwest College
VICTORIA'S DOWNTOWN FELLOWSHIP BAPTIST CHURCH

CHURCH of THE WAY
Meeting at
LEONARDO DA VINCI CENTRE
195 Bay Street
388-5334 Dr. Doug Roberts — Pastor
Christian Charismatic Fellowship — A Team Ministry
10:30 A.M. "I PROMISE TO LOVE"
Presented by Kingsfield Choir in Honour of Pastor Bill and Cathy Johns on their 50th Wedding Anniversary
7:00 P.M. DR. DOUG ROBERTS

FIRST CHRISTIAN REFORMED CHURCH
at Agnes off Glanford
10:30 A.M. MORNING WORSHIP
7:00 P.M. EVENING WORSHIP
Minister: Dan R. Tigchelaar, B.A., D.D.
— EVERYONE WELCOME —
Church of the Back to God Hour
Watch Faith 20 Sundays, 1 p.m., Channel 12

BRITISH-ISRAEL WORLD FEDERATION (CAN.)
Victoria Branch
PUBLIC MEETING
Sunday Afternoon at 3 p.m.
in the Dominion Hotel, 759 Yates Street
Speaker: Mr. Frank Hall
Subject:
ISRAEL'S Governments—GOD'S versus Man's Way?
Radio broadcast every Sunday 10 a.m. and 10:15 a.m. on K.A.R.I. (500)

PENTECOSTAL ASSEMBLIES OF CANADA

COLWOOD PENTECOSTAL CHURCH
Pastor: D. L. McMillan, 2250 Sooke Road
9:30 a.m. Christian Education Hour
10:30 a.m. Morning Service
7:00 p.m. Evening Service

華人神召會
CHINESE PENTECOSTAL CHURCH
800 Princess
SUNDAY 9:45 a.m. Sunday School
11:00 a.m. and 7:30 p.m. Worship Services
Prayer - Wed., 7:30 p.m. Youth - Fri., 7:30 p.m.
Pastor: Rev. Steve Wong 383-3878

NORTH DOUGLAS PENTECOSTAL TABERNACLE
Douglas at Canterbury
Pastor: Rev. Harold Pendray
Visitation: Rev. G. Rowland Youth: Art Henkel
9:45 A.M. SUNDAY SCHOOL
For Transportation phone 479-1332
11 A.M. "GOING UP?"
7:00 P.M. YOUTH NIGHT
★ Special Music
★ Personal Testimony— Bonnie Godfrey
— Everyone Welcome —

Glad Tidings
GOD'S WORD AS IT IS FOR MEN AS THEY ARE
PENTECOSTAL CHURCH
842 North Park St.
384-7633 384-0113
Pastor: E. AUSTIN Assistant: K. KUBRYN Music: G. KRAUSE
9:45 A.M.—FAMILY BIBLE SCHOOL
● Bus Service — 652-2941 or CHURCH OFFICE
11:00 A.M. "THE SATISFYING SPIRIT"
● Pastor Kubryn
7:00 P.M.
REV. GENE FORREST
(Pasadena, Calif.)
● Camp, Convention Speaker
● Pastor, Executive, Author
● Dynamic and Inspiring
COMING — MAY 27-JUNE 1 — LOVE CHAPTER
● Contemporary youth Singers and Musicians
● Youth Alive — Action
● Public School Assemblies
● CONCERTS:
MAY 28-6:30 p.m. —Centennial Square
MAY 29 - 7:00 p.m. —Simpsons Sears Mall
MAY 30 - 7:30 p.m. —Beacon Hill Park
MAY 31 - 7:30 p.m. Glad Tidings
● SUN., JUNE 1 — All Services at Glad Tidings
● Don't Miss This!
Find Reality in Christ at Glad Tidings

Saanich Community Church
MENNONITE BRETHREN
Pastor - Paul Unger
990 Falmouth Road 477-4387 or 384-8841
10 A.M. "MARRIAGE—RIGHTS OR RESPONSIBILITIES?"
11 A.M. BIBLE CLASSES
7 P.M. FAMILY FELLOWSHIP SERVICE
— We Welcome You —

VICTORIA ALLIANCE CHURCH
of the Christian and Missionary Alliance
Pastor H. Orlin Craig — Telephone 592-1821
1792 Townley St. — (Across from Richmond Elementary School)
11 A.M. — MARVIN CROSWELL
7 P.M. FAMILY GOSPEL HOUR
9:45 a.m. Sunday School, 7:00 p.m. Monday-Boys' & Girls' Clubs
2:30 p.m. Chinese Service with Pastor Ho
7:15 p.m. Thursday - College & Career Youth Fellowship Weekly as scheduled

Pastors: JOHN STONE RON LEECH
trinity christian centre
949 FULLERTON AVE. 383-4185
A Charismatic Fellowship
10 A.M. MORNING WORSHIP
(Children's Church is provided during this service)
6:30 P.M. EVENING WORSHIP
Ken Malmin — Bible Temple, Portland will minister at both services
Nursery provided for all services

Queens Avenue
APOSTOLIC CHURCH OF PENTECOST
804 QUEENS AVENUE
REV. ALAN McLEAN
Pastor's Assistant:
CHRIS CORMACK
382-7833 or 595-3782
10 A.M. Sunday School for All Ages
11 A.M. and 7 P.M.
World Traveller and Missionary Evangelist
REV. F. J. KOSICK

UNITY OF VICTORIA
1161 PRINCESS AVE.
SUNDAY SERVICE—11:00 A.M.
Nursery Care Provided
Church Office: 2124 Chambers St.
Hours: Mon.-Fri., 10-4 382-1613
Marvin and Kathryn Anderson, Ministers

THE CHRISTADELPHIANS
1396 McKenzie Avenue
Great News FOR THE World
7:00 P.M.
"A KINGDOM PREPARED FOR YOU"
H. Macpherson
Bible Address Everyone Welcome
Sunday 7:00 p.m. No Collections
Sunday School 9:20 a.m. Memorial Worship 11:00 a.m.

VICTORIA TRUTH CENTRE
1201 FORT ST.
DR. E. M. SMILEY, Minister
11 A.M.
"A SMALL WHISPER"
Dr. E. M. Smiley
7:30 P.M.
"INTUITION"
"FANTASY ISLAND"
Flo Bell and Lyn Neal
Special Notice: The Children's Church meets every Sunday at 11 a.m. All children and Young People are lovingly welcomed
The Senior Young People will meet each Thursday evening at 7:30 p.m.

UNITARIAN CHURCH
106 Superior Street
10:30 a.m.
R.E. SUNDAY:
A May Celebration with the Church School
Visitors Invited

CHRISTIAN SCIENCE
SUNDAY SERVICE AND SUNDAY SCHOOL 10:30 A.M.
Subject:
Soul and Body
★
WEDNESDAY TESTIMONY MEETINGS, 8 P.M.
★
FIRST CHURCH OF CHRIST SCIENTIST
1205 Pandora at Chambers
Victoria, B.C.
Elevator, Nursery, Parking
★
Reading Room Open Daily
1210 Broad Street
Welcome

Naval chapel marks 25th year

For 25 years, St. Andrew's Chapel has been the scene of great moments in the life of the naval and military community in Esquimalt.

Weddings, funerals, baptisms, confirmations, worship services and lectures, have involved tens of thousands of people in a variety of ways.

On May 22, 1955, the then Chaplain of the Fleet, the Rev. Ernie Foote, dedicated the church and set it apart for religious use in perpetuity.

On Sunday at 10 a.m., the congregation and friends will gather to commemorate the silver anniversary.

Rear-Admiral Patrick Budge, DSO, CD, RCN (Ret'd.) will be present to recall the large part he played in the original provision and dedication of the building.

The Commander of Maritime Forces Pacific, Rear-Admiral M.A. Martin, will read the first lesson.

Church chronicles

The address will be given by the Chaplain General (P) to the Canadian Armed Forces, Brigadier-General Rev. S.M. Parkhouse.

The congregation will be pleased to receive all those who wish to attend, both at the service and at the social hour which will follow.

Padre E.P.A. Timmons will take part in the service, likely his last official visit to the church prior to retirement.

The annual service of intercession of the Imperial Order, Daughters of the Empire, will be conducted at 11 a.m. Sunday at St. Mary's Anglican Church, 1701 Elgin, Oak Bay.

It will be led by Rev. M.D. Anderson. The public is welcome.

The impressive service, featuring a parade of flags of local chapters, and the Union Jack and Maple Leaf, from the front into the interior of the church, will be followed by a lunch in the church hall, after which the members will proceed to Ross Bay cemetery for a remembrance service at the cross of sacrifice at 1:30 p.m. The remembrance service has been observed for more than 60 years.

Flags will again be paraded at the cross of sacrifice, with the Navy League chapter placing flowers on the naval cairn. The service climaxes with the sounding of the *Last Post*.

Victoria Church of the Way will honor Pastor and Mrs. Bill Johns on their golden wedding anniversary on Sunday at 10:30 a.m. The Kingsfield Choir will present a special musical, *I Promise to Love*. Services are held at Leonardo Da Vinci Centre, 195 Bay.

Rev. Robert Vaughan, pastoral counsellor and consultant, will speak on *The Healing of Relationships in the Home*, when the Guild of Health meets at St. John's Church, 1611 Quadra, on Thursday.

A prayer service at 1:30 p.m. in the chapel will be followed by a general meeting at 2 p.m. in the lower hall.

Three altar servers who have been in the service for 12 years—Murray Anderson, Tony Anslow and Donald Lynch—were honored at Christ Church Anglican Cathedral last Sunday by receiving silver crosses.

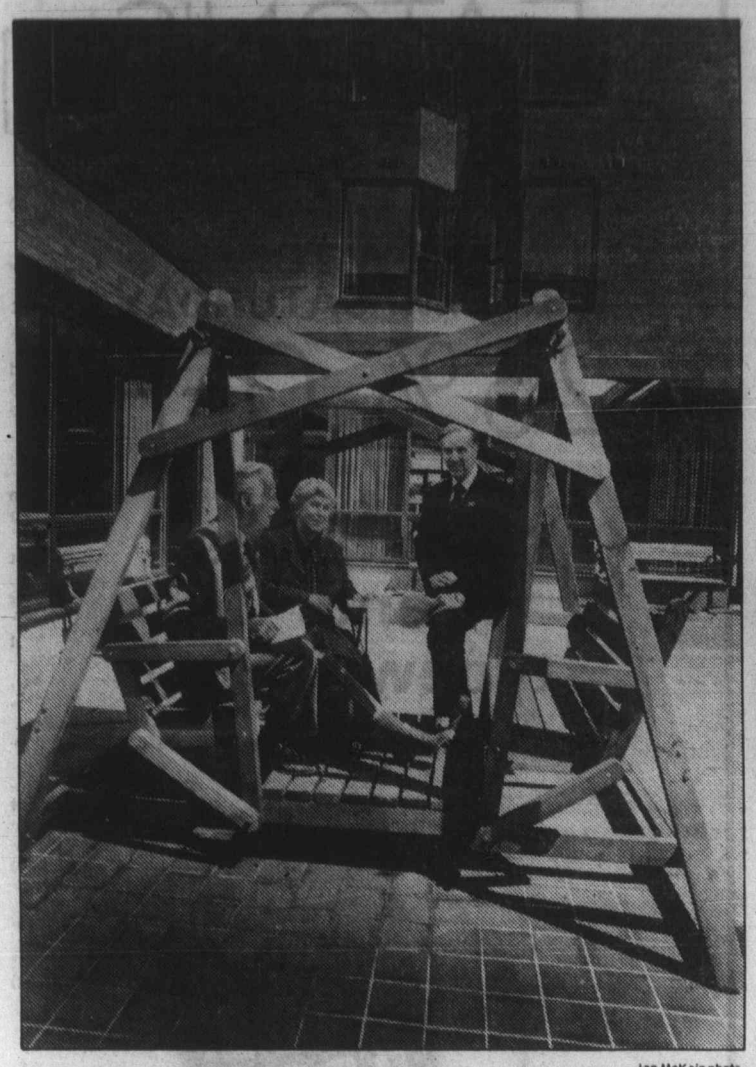

—Ian McKain photo

ENJOYING SUNNY break on patio during opening day ceremonies are, left to right, Victoria Mayor William Tindall, Mrs. Elizabeth Bristowe, of the provincial health ministry and Dr. John Pickford, chairman of the Baptist Housing Society of B.C. which operates the centre.

Baptists open latest seniors' care home

The latest addition to intermediate care housing for senior citizens opened officially in Victoria on Thursday at 844 Johnson Street with Victoria Mayor William Tindall and provincial and federal government representatives among the hundreds of visitors.

Central Care Home contains 147 units, many of them oversized to accommodate persons using wheelchairs.

The $5 million facility took 14 months to build. It is operated by the Baptist Housing Society of B.C., a non-profit foundation, and is subsidized by the provincial government.

In addition to those living in, other elderly persons can be accommodated on a day care basis or, if need be, could even stay at the centre for a weekend, Dr. John H. Pickford, chairman of the housing society and foundation, said in an interview.

Nine nurses are employed fulltime and nursing stations are staffed around the clock. Although residents are required to have their own doctors, a doctor is on call to the centre in case of emergencies.

Centre administrator is Rev. William Clayton.

The building features several lounges, a large kitchen and cafeteria, medical examination rooms and a spacious outdoor patio with benches and garden swing.

A number of craft programs are available.

The building adjoins the rear of Central Baptist Church, just across the patio on Pandora Street. The pastor, Rev. Robert Holmes, gave the blessing for the new centre.

Central Care Home is one of six projects operated by the Baptist housing organization providing a total of more than 1,000 units. The others include three highrise buildings in Vancouver, and Marrion Gardens in Oak Bay.

The Mount Edward apartments on Vancouver Street has just been acquired by the society and Dr. Pickford said it will provide another 83 intermediate care units.

He said a start is expected soon on extensive inner renovations with the occupancy target set for next spring.

Perspectives and prejudices

By REV. J.A. DAVIDSON

In times of crisis and confusion—such as the present—the Church is in danger of polarizing itself. The poles of excessive emphasis can conveniently be labelled "pietism" and "activism."

Pietism tends to be inward-looking, looking upon the local assembly or congregation as nice little religious club for nice like-minded people whose main concern in religion is their own comfort and consolation.

On the other hand, the activists concentrate on Christian outreach, often with but little concern for what they are reaching out from and why. Conflict between pietism and activism is tragic, for each, when separated from the other, proclaims a fractional, mutilated Gospel.

Relevant here are two simple sayings of Jesus which are found very close to one another in the 17th chapter of John's Gospel, "I have delivered thy word to them" (verse 14), and "I have sent them into the world" (verse 18).

Jesus is pictured at prayer, telling God about his disciples. He says that he has gathered these men around him, instructed them in the way of faith and marshalled them in a community of faith.

But he makes it clear that he has not been trying to organize his followers into a nice, pious little group for their escaping the menaces and temptations of the world. Quite the contrary—"I have sent them into the world," he says—"I have sent them into the world as agents of my concern and compassion."

These sayings are suggestive of the twofold rhythm of assembly and dispersal which has marked the life of the Church from its beginnings in New Testament times—assembly for the receiving of God's word in worship and instruction; dispersal into the world to do the work of Jesus Christ. Assembly and dispersal, congregation and mission—each sustains and supports and validates the other.

We Christians are called to withdraw from the world, to assemble ourselves regularly for worship and for nurturing in the faith, for receiving the Word of God, the Word from God that speaks healingly and redeemingly to our human predicament.

And just as regularly we must go out from our assemblies, out from our congregations, to do the work of Jesus Christ in the world, to engage in mission of witness in the world and mission of compassion to the world.

The Church must not forget that it has its New Testament authenticity only when it lives in this twofold rhythm. When it concentrates its energies and resources on the assembly phase it tends to become ingrown and uncreative, fussing frantically over the maintenance of itself as an institution simply for its own sake. There is a warning to the Church in this line from John Osborne's play, *Luther*: "There is no security, no security at all, in holy busywork."

But the history of the Church also shows that there is no security, no security at all, in unholy busywork, in the frantic business of dispersal that tends to forget its source and dynamic in Christian assembly. What God hath joined together, let no man put asunder.

(Davidson is minister of Dominion-Chalmers United Church, Ottawa.)

Dialogue on Christian churches

Japan clerics to speak

On Sunday at 8 p.m. a special service will be held in the Spencer Memorial Chapel of Metropolitan United Church, 1411 Quadra, when four pastors and missionaries of Japan will speak and hold a dialogue on the work of Christian churches in Japan and North America.

They come as missionaries, bringing with them their unique insights and experiences, and they come as learners, seeking to find out more about the work and witness of churches here.

They also come as bridges seeking to acquaint us with their culture, their customs, their social services, social issues and their aspirations.

They come too, as partners in the great enterprise of sharing Christ with men and women of all races and creeds.

The team comprises the following members: Mitsu Yoshiike, pastor, Kawamala Church; Hiroshi Kanno, pastor, Nijunin-Machi Church of Sendai, principal of Day Care Centre; Eiko Sato, teacher in church-related day care; Tokuzo Suzuki, member of Kojo Church; Armin Kroehler, missionary, United Church of Christ, interpreter and counsellor.

The team is using as its theme Renewal, Unity and Mission.

It will be a chance to meet and discuss with a group of Japanese Christians in the context of a short worship service.

This encounter evening is under the auspices of the Greater Victoria Council of Churches.

UNITED

FIRST UNITED CHURCH
Quadra at Balmoral
11 A.M.
CONGREGATIONAL FAMILY SERVICE
Theme: "The Living Spirit"
The Sacrament of Baptism
School-age students will share the whole service
Nursery and Toddler Facilities

BELMONT AVENUE UNITED CHURCH
Belmont Ave. at Pembroke St.
Worship Service 11 A.M.
Nursery facilities available
Rev. R. F. McPherson, 595-4790

METROPOLITAN UNITED CHURCH
Pandora at Quadra Street
For a Closer Walk With God
Dr. A. E. King, B.A., D.D.
Rev. E. L. Butler, B.A., S.T.M.
Rev. A. Calder, B.A.
11 A.M.
"AT EASE WITH GOD"
Rev. A. E. King
8:00 P.M.
ECUMENICAL SERVICE
Japan-America Dialogue with Japanese Pastors and Lay Church Leaders.
10:30 a.m. Family Chapel and Church School
11:00 a.m. Creche

CADBORO BAY UNITED
2625 ARBUTUS ROAD
Rev. John M. Davidson, 477-2711
PENTECOST
10 a.m. Morning Worship
"COME HOLY SPIRIT"
Rev. John Davidson
Sunday School
Nursery Facilities Available
"A Friendly Church"

FAIRFIELD UNITED CHURCH
Moss Street & Fairfield Road
Minister: Rev. W. Joseph Price
Organist & Choir Director Faith Webster, L.R.S.M.
9:30 a.m. Sunday Church School
11 a.m.
"BREAKING THE LANGUAGE BARRIER"
Nursery Facilities Available

CENTENNIAL UNITED CHURCH
Gorge Road and David Street
(Opp. Colony Motor Inn)
Rev. G. A. McMechan
11:00 A.M.
"THE GIFT OF THE SPIRIT"
Mr. Ernest Williams—Organist

GORDON HEAD UNITED CHURCH
Rev. Russell K. Vickers
Minister
477-0412, 477-6505
11:15 A.M.
"THE WIND THAT BLOWS AND THE TREES THAT BEND"
Sunday School and Nursery at the same hour
Meeting at St. Dunstan's Church, Corner of Tyndall and San Juan

ST. AIDAN'S UNITED CHURCH
Richmond at Cedar Hill X Road
Minister: Rev. J. Rae Allan
10:00 A.M.
MORNING WORSHIP
Guest Preacher:
REV. GEORGE KEENLEYSIDE
Creche Provided

JAMES BAY UNITED CHURCH
511 Michigan Street
A friendly church serving the whole community since 1887
Morning Worship — 11:00 a.m.
Sunday School at 10:45 a.m.
Minister: Rev. Bert Forsythe
385-7375 384-5821

OAK BAY UNITED CHURCH
Granite and Mitchell
Pastors: Bill Van Druten, Rev. Angus Jack
9:15 and 11 a.m.
Morning Worship
"SPIRIT GUIDED LIVES"
9:15 a.m. Church School
Grade 4-12 and Adult Classes
11:00 a.m. Nursery
Kindergarten Grades 1, 2, and 3
DIAL-A-PRAYER 595-3635

Garden City-Wilkinson Road Pastoral Charge
Service of Worship and Sunday School at Garden City — 10 a.m.
Evening Worship 7:30 p.m.
4054 Carey Road
Service of Worship at Wilkinson Road — 11:15 a.m.
Wilkinson Road and Glyn Ave.
Strangers are friends you haven't yet met
Rev. R. D. Johnstone

TRINITY PRESBYTERIAN CHURCH
2964 Tillicum Road at Gorge Shopping Plaza
'The friendly church Close to Motels'
11 A.M.
"WHEN IT'S HARD TO BELIEVE"
Sacrament of Christian Baptism
Church School all Departments
Nursery facilities available
Minister: Rev. G. D. Smith, M.A.

KNOX PRESBYTERIAN CHURCH
2964 Richmond Road
"A Friendly Church That Cares"
Minister:
Rev. David A. Smith, B.A.
Canadian Bible Society Sunday
11 A.M. Morning Worship
"OUR GUIDE TO WHERE THE ACTION IS"
Nursery Facilities
Church School Classes
11 a.m. Kindergarten to Grade 6
12:15 p.m.
Soup & Sandwich Luncheon
Wednesday, 10:15 a.m.
Adult Bible Study
Visitors Most Welcome
Equipped for the Handicapped

St. Andrew's Presbyterian Church
Downtown - Douglas St. at Broughton
Ministry: Rev. Bruce Molloy and Mrs. Chrissie Hogg
11 A.M.
"THE COMING OF THE SPIRIT!"
Church School, All Grades, Nursery Care
7 P.M.
"THE POWER OF THE SPIRIT!"
8 p.m. Ecumenical Pentecost Service at the Metropolitan Church
Thurs., 10:45 a.m., Bible Study, Social Suite
VISITORS WELCOME

ANGLICAN

christ church cathedral
Quadra at Courtney
2 blocks up from Douglas
PENTECOST
8:00 a.m. Holy Eucharist
9:15 a.m. Church School
9:30 a.m. Family Eucharist
11:00 a.m. Sung Eucharist
5:15 p.m. Holy Eucharist
7:30 p.m. Evensong
WEEKDAYS
Mattins 9:00 a.m.
Evensong 5:15 p.m.
Holy Eucharist:
Mon. 12:15 noon
Tues. and Wed. 11:00 a.m.
Thursday 7:30 a.m.,
Friday 12:15 noon

ST. GEORGE THE MARTYR
Cadboro Bay Road and Maynard Street
Rev. Peter McCalman, 477-0705
PENTECOST
8:00 a.m. Holy Communion
9:30 a.m. Family Eucharist and Church School
11:00 a.m. Choral Eucharist

ST. MARY'S ELGIN ROAD
The Parish Church of Oak Bay
8:30 a.m. Holy Communion
9:30 a.m. Christian Family Nurture
11:00 a.m. Holy Communion
Preacher — Rev. Harry Howson
7:00 p.m. Holy Communion
THURSDAY
10:30 a.m. Holy Communion

SAINT JOHN'S
1611 Quadra near Pandora
8:00 a.m. Holy Communion
9:30 a.m. Family Communion Church School and Nursery
11:00 a.m. Choral Communion
Preacher: The Rector at both services
Thurs. 10:30 a.m. Holy Communion and Ministry of Healing
Canon Robert D. MacRae
383-7169

ST. MATTHIAS'
Richmond at Richardson
Rector:
Canon W. E. Greenhalgh L.Th.
WHITSUNDAY
8 a.m. Holy Communion
10:30 a.m. Family Eucharist
Nursery Available
7:30 p.m. Eucharist and Healing
Holy Communion Tuesdays 7:30 a.m.
Thursdays 10:00 a.m.

ST. BARNABAS
Belmont and Begbie
7:50 a.m. Mattins and Communion
10:30 a.m. Procession and Sung Mass
Nursery and Church School
7:30 p.m. Solemn Evensong and Devotions
Holy Communion Daily
Fr. D. R. Chassels 595-8242

St. Peter's
Quadra at St. Petars Rd.
REV. CHARLES A. HAMER
386-0111
9:00 a.m. Holy Communion
10:30 a.m. Mattins

St. Luke's
Cor. Cedar Hill and Cedar Hill X Rd.
Rector:
The Rev. D. Edward J. Moulden
8:00 a.m. Holy Communion
11:00 a.m. Holy Communion
Sunday School and Nursery
7:30 p.m. Holy Communion
THURSDAY
Holy Communion—10:30 a.m.

St. Philip's
Neil Street and Eastdowne Rd.
Rector—Rev. D. Neil Robinson
PENTECOST
8 a.m. Holy Communion
9:15 a.m. Family Eucharist
11:15 a.m. Morning Prayer

St. Dunstan's Gordon Head
Tyndall and San Juan
8:00 a.m. Holy Communion
9:45 a.m. Family Eucharist and Church School

ST. SAVIOUR'S
Catherine & Henry Sts.
(Turn onto Catherine St. at the first traffic light West of Johnson St. Bridge)
Father Walter Donald
EUCHARIST: 10 A.M.
Families with Children Welcome

CITY AND DISTRICT CHURCHES

GOSPEL CHAPELS

OAKLANDS CHAPEL
Fernwood and Cedar Hill Road
SUNDAY
9:30 a.m. Breaking of Bread
11:15 a.m. Sunday School and Family Bible Hour
6:30 p.m. Evening Service
Speaker: Mr. J. Schulz at both services
THURS. 8 p.m.
Prayer and Bible Study

VICTORIA GOSPEL CHAPEL
935 Pandora Avenue
SUNDAY
9:30 a.m. — Lord's Supper
11:15 a.m. — Sunday School and Family Bible Hour
7:00 p.m. Evening Service
Speaker: Mr. Clem Aitken at both services
WEDNESDAY 7:45 P.M.
Prayer and Bible Study

BETHESDA GOSPEL CHAPEL
1900 Oak Bay Avenue
SUNDAYS:
9:30 a.m. Remembrance Meeting
11:15 a.m. Sunday School and Family Bible Hour
7:00 p.m. Gospel Service
Speaker: Mr. J. Rodney Wallace at both services
TUESDAYS 7:30 p.m.
Prayer and Bible Study
Enquiries 595-4926 or 385-3273

SPIRITUALISM

OPEN DOOR SPIRITUALIST CHURCH
1600 Cook Street
SUNDAY 7:00 P.M.
WEDNESDAYS 7:30 P.M.
Clairvoyance and Healing
Pastor — Rev. E. M. Ralph
Attend The Friendly Church

THE FIRST SPIRITUALIST CHURCH
"The Church of Two Worlds"
819 Fort Street
SUNDAY SERVICE 11 A.M.
Pastor: Rev. Julian North
Organist: Grace Hawkins
Clairvoyance and Healing
VISITORS WELCOME

ROYAL OAK CHRISTIAN SPIRITUALIST CHURCH
Women's Institute Hall
4516 West Saanich Road
One Service monthly on the last Sunday of every month at 7:30 p.m.
Trance lecture, clairvoyance and healing
Principals: Reverend Joy Lowe and Mr. Frank Lowe
Next Service — May 25th

SEVENTH DAY ADVENTIST

SEVENTH DAY ADVENTIST CHURCH
983 Pandora Ave. at Vancouver St.
Sabbath School — 9:30 a.m. Saturday
Worship Service — 11:00 a.m.
Wednesday — 7:30 p.m.
Pastor: Lynn Baerg (721-3739)

LUTHERAN

LUTHERAN CHURCH OF THE CROSS
Cedar Hill and Cedar Hill Cross Roads
Alfred J. C. Johnson, Pastor, 477-3851
SUNDAY
10 a.m. Divine Worship Service
11 a.m. Sunday School and Bible Classes
The Church Where Families Worship Together
Evangelical Lutheran Church of Canada
(E.L.C.C. formerly A.L.C.)
Visitors Welcome

HOPE LUTHERAN CHURCH
MISSOURI SYNOD
1924 Carrick Street off Foul Bay
The Rev. L. M. Carlson, Pastor 592-2308
DIVINE WORSHIP SERVICES—
11 a.m.
Sunday School Bible Classes — 9:45 a.m.
A Church of "*The Lutheran Hour*" and "*This is the Life*"

GRACE LUTHERAN CHURCH
1273 Fort Street 383-5256
Minister: Rev. Ronald C. Nelson
Lutheran Church in America
(Across from Central Junior High)
11:00 a.m.
WORSHIP
Everyone Welcome

GOOD SHEPHERD LUTHERAN CHURCH
2815 Cedar Hill Road
Guest Speaker:
Johannes Gnauck
10 a.m. English — 11 a.m. German

REDEEMER LUTHERAN CHURCH
Corner Jacklin and Jenkins
9:45 a.m. Sunday School and Bible Class
11 a.m. Worship
Minister Herman Bickel, 478-8850

Attend the Church of your choice

Reformed Episcopal
CHURCH OF OUR LORD
Humboldt and Blanshard St., Victoria, B.C.
9:30 A.M.
HOLY COMMUNION
11:00 A.M.
MORNING PRAYER
Sermon: Rev. Charles W. Dorrington
Minister: Rev. Charles W. Dorrington
—ALL WELCOME—

ANGLICAN RENEWAL CENTRE
Prayer and Praise Service
Every Friday 7:30 p.m.
in
St. Saviour's Church
Cor. Catherine & Henry Sts.

Anglican Catholic Church of Canada
— Parish of St. Athanasius —
NOTE CHANGE OF TIME
Sunday Mass — 9:00 A.M.
at Grace Lutheran Church, 1273 Fort Street
FR. P. D. WILKINSON FR. ROLAND PALMER, S.S.J.E.
Upholding Our Anglican Catholic Heritage

ST. ANDREW'S CATHEDRAL (R.C.)
Blanshard and View Street Phone 388-5571
Sunday Masses: 8:00 a.m., 9:30 a.m., 11:00 a.m. 12:30 p.m. and 5:00 p.m. 5:00 p.m. Saturday
Confessions: Saturday 11 a.m. to Noon, 3 to 4 p.m. and 7 to 7:30 p.m.

Leading trout one for records?

Muriel (Lohr) Martin, 2137 Central Avenue, has taken over the King Fisherman Contest trout lead with a nine-pound brown trout from Cameron Lake, which may go into the new International Game Fish Association record book, which is being rewritten for 1980.

Mrs. Martin, wife of the well known Victoria singer, Stanley Martin, and sister of the Lohr brothers who are well known as Saanich Inlet salmon highliners, has been trying for her big fish for some years.

She says that last year she hooked and lost a trout that would have been bigger. . . and at the first of May this year she hooked and had in the net a bigger brown trout, but it jumped out. She was determined she was going to get another big one and on Wednesday about 3 p.m. she did.

She got it on a brown fly trolled on a spinning rod, using six-pound-test line, and the fish has been identified by provincial chief of fisheries Ron Thomas.

The Martins have a cottage on Cameron Lake and know the spots for the big fish, but mostly Muriel is the one who catches them.

She caught the big one out from the big railway trestle at the east end of the lake and weighed it in at Grant's Gun and Tackle Shop in Port Alberni. She has also weighed in other Cameron Lake trout this year, up to four pounds.

She takes the lead from Harold Dunaway who captured an 8.14-pound rainbow during the May 10 RCN Anglers' Association derby May 10.

As a *Colonist* subscriber Mrs. Martin is in line to win both the King Fisherman trophy and the UVic Mustang Floater jacket from Jeune Bros. and Peetz Tackle. She will also be a contender for the Molson's Fish of the Month prize and maybe the Molson's trophy for the Quality Catch of the Year. For now she wins a King Fisherman fun decal.

Latest King Fisherman entries:

Martin
. . . trout topper

SPRING (CHINOOK)

Esquimalt Angler Association
Garry Mackenzie; 12.0, Clover Point, hootchie.
Gerrit Klootwyk; 12.13, Beechey Head, Tom Mack.
Leona Williams; 10.4, Saxe Point, hootchie.
Greg McCullough; 9.3, flats, squid.
Bill Purdy; 5.6, Race Passage, Tom Mack.
G. Halikowski; 9.12, 6.8, Albert Head, Strip Teaser.

Esquimalt Service
Raymond Preece; 19.5, dockyard, Stingsilda.

Gilbert's Marina
W. Fenske; 13.8, 9.8, Willis Point, Stroochy.
George Janak Jr.; 12.12, Bamberton, Super Strip Teaser.
L. G. Coverdale; 12.0, Brentwood, Stingsilda.
George Janak Sr.; 15.4, Brentwood, Strip Teaser.

Tyee Marine & Sporting Goods
Ian Clark, Campbell River; 25.6, Quathiaski Cove; herring.
Bob Pritchard, Campbell River; 17.8, Cape Mudge, bucktail, Deep Six.
Shane LaFleur, Campbell River; 9.1, 7.4, Orange Point, herring strip.

LAKE TROUT

Grant's Gun & Tackle
Muriel Martin; 9.0, brown, 3.13, cutthroat, Cameron Lake, fly.

China Creek Marina
Ken Soderlund, Port Alberni; 2.10, cutthroat, Sarita Lake, bait, worm.

Port Alberni Marina
Bruce Kendall, Port Alberni; 3.4, Sproat Lake, worm, Flatfish.

Ark Resort
Alex Lacharity, Port Alberni; 4.8, Great Central Lake, worm.
Russ Martin; 3.10, Great Central Lake, Flatfish.
Don Ostrander, Port Alberni; 1.1, Great Central Lake, Flatfish, worm.
Nigel Dinsdale, Duncan; 2.8, Great Central Lake, worm.
Lisa Kimura, Port Alberni; 3.8, Great Central Lake, Flatfish.
Cam Tennison, Port Alberni; 2.13, 1.4 rainbow, Great Central Lake, Flatfish.
Hilda Clarke, Port Alberni; 3.3, 2.12, Great Central Lake, Flatfish.
Red Clarke, Port Alberni; 1.0, Great Central Lake, Flatfish.
Elton Numa, Port Alberni; 2.7, Great Central Lake, worm.
Bill Mallon, Port Alberni; 2.4, Great Central Lake, Flatfish.
R. I. Wilson, Port Alberni; 2.4, Great Central Lake, Flatfish.
Wilf Edwards; 1.15, cutthroat, Somenos Lake, spoon.

Ben's Marina
Steve Purych; 5.5, Cowichan Lake, Flatfish.

Elves Enterprises
Jim Neiser, Lake Cowichan; 1.9, 1.8, 1.2, cutthroat, Nitinat Lake, Tom Mack.
Vi Donovan; 1.1, 1.0, Cowichan Lake, Flatfish.
A. Beech, Mesachie Lake; 1.7, 1.4, 1.3, 1.7, cutthroat, Nitinat Lake, Tom Mack.

Tradewinds
Roy Burton; 4.2, rainbow, Cowichan Lake, yellow, black Flatfish.

Ed's Fix-It Shop
Margaret Gilmour, Nanaimo; 4.14, Cowichan Lake, worm, gang troll.

Royal Oak Automotive
Stephen Young; 4.2, Elk Lake, Flatfish.

SMALL-MOUTH BASS

Shady Willows Resort
Yvonne Jones, Duncan; 2.5, St. Mary Lake, Rapala.
Mary Ann Newmeyer; 1.7, St. Mary Lake, Mister Twister.
Jason Gibson, Port Alberni; 1.3, St. Mary Lake, Rapala.
Don McIntosh; 1.4, St. Mary Lake, Rapala.
Glen Newmeyer, Vancouver; 2.12, St. Mary Lake, Mister Twister.
John Steel, New Westminster; 2.2, 1.6, St. Mary Lake, Rooster Tail.
Harry Maskell, Vancouver; 2.12, 2.4, 1.6, St. Mary Lake, Mister Twister.

Blue Gables Resort
Jimmy Ng, Richmond; 3.8, St. Mary Lake, Rapala.
Ken Scholes; 15.0, Bamberton, hootchie.
Wayne Adams; 5.8, McKenzie Bay, Strip Teaser.
Brad Hallam; 8.12, 5.0, The Boulder, Super Strip Teaser.
Roy Illing; 12.6, McKenzie Bay, Strip Teaser.
Earle Davies; 6.6, Bamberton, Needlefish.
Bob Gole; 6.10, Willis Point, Strip Teaser.
Gerrit Klootwyk; 10.12, Ardmore, Tom Mack.
Ray Smith; 10.2, 9.4, Brentwood Bay, Strip Teaser.

Bates Beach Resort
Harry Fee, Courtenay; 14.11, Bates Beach, Strip Teaser.
Fred Molyneux, Comox; 12.7, 7.3, Bates Beach, herring strip, Tom Mack.
Bob Mitchell, junior; 8.8, 5.12, Bates Beach, Strip Teaser.
Robbie Stevenson, North Vancouver; 13.13, 8.0, 5.8, Bates Beach, Strip Teaser.
Arni Gibson, Comox; 12.6, Bates Beach, Minnow Teaser.
John Hatfield, Comox; 9.14, 7.9, Bates Beach, Lucky Louie plug.
Larry Schnare; 6.10, 5.9, 7.1, 11.2, Bates Beach, herring strip.
Chris Reesor, Comox; 7.0, 7.14, Bates Beach, hootchie.
Bert MacDonald, Comox; 11.5, 8.10, 5.5, 9.3, Bates Beach, Strip Teaser.
Jim Robertson, Courtenay; 8.5, 7.12, Bates Beach, Strip Teaser.
Bruce Talman, Vancouver; 9.3, Bates Beach, herring strip.
Jim Barclay, Courtenay; 9.0, 8.13, 7.7, 5.10, Bates Beach, herring strip.
Robbie Gordon, White Rock; 7.4, 6.6, 5.8, Bates Beach, herring strip.
John Cowie; 8.8, 5.8, 7.15, Bates Beach, Strip Teaser.
Jim Robertson, Courtenay; 6.12, 5.3, 5.8, Bates Beach, Strip Teaser.
Zed Zaran, Courtenay; 8.0, 8.3, Bates Beach, Action Flashtail.
Guy Cote, Lazo; 7.4, Bates Beach, green Flashtail.
Kristine Gordon, White Rock; 8.3, Bates Beach, Hot Spot.
Doug Cook, Comox; 8.12, 5.12, Bates Beach, Strip Teaser.
Bob Stevenson, North Vancouver; 10.14, Bates Beach, Strip Teaser.

Bates Beach Boathouse
Ernie Von Shilling, Courtenay; 23.9, 17.0, 6.5, Bates Beach, plug, Buzz Bomb.
Gerry Bardock, Richmond; 13.1, Bates Beach, Strip Teaser.
Harold Smith, Courtenay; 11.8, 10.10, 5.11, 8.0, Bates Beach, Lucky Louie plug.
Elmer Nasby, Comox; 10.8, 7.9, Bates Beach, hootchie, herring strip.
E. Pisto, Comox; 7.8, Bates Beach, plug.
John Bates, Courtenay; 7.3, 6.4, Bates Beach, plug.
Estelle Bates, Courtenay; 8.4, Bates Beach, plug.
Glen Lange, Courtenay; 8.3, 7.0, 6.5, 7.9, Bates Beach, plug.
Dorie Smith, Courtenay; 7.7, Bates Beach, Lucky Louie plug.
Linda Whyte, Courtenay; 11.0, Bates Beach, Rex Field plug.
Harold Bates; 6.7, 7.7, 7.12, Bates Beach, Buzz Bomb.
C. R. Stacey, Courtenay; 5.8, Bates Beach, hootchie.
John Chambers, Chilliwack; 12.0, Bates Beach, Nosky Killer.
Mrs. Chambers; 5.0, Bates Beach, herring strip.
Mr. Ring, Chilliwack; 14.1, 11.0, Bates Beach, herring strip.
Mark Peters; 14.0, Kitty Coleman, Tom Mack.
Ivy Baker, Langley; 8.1, Bates Beach, plug.
Charlie Robinson, Courtenay; 5.1, Bates Beach, hootchie.
Ernie Pisto, Comox; 13.12, 10.0, 6.4, Bates Beach, plug.
Elmer Nasby, Comox; 10.0, 6.4, Bates Beach, plug.
L. R. Ferris; 7.12, Bates Beach, Tom Mack.

This summer enjoy succulent FLAVOR FILLED VEGETABLES

C-I-L

VEGETABLE GROWER 10-15-20

Available at all better Garden Centre Outlets.

- Woodward Stores Goldstream Garden Centre
- Riverside Nursery — Duncan
- Marigold Nursery (Saanichton)
- Cedar Hill Nursery

distributed by GREENLEAF GARDEN SUPPLIES VICTORIA, B.C. 384-0578

The 80's Body

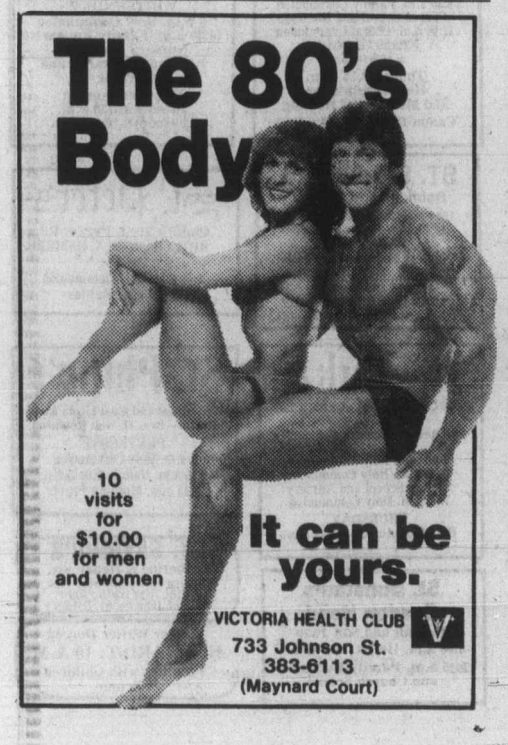

10 visits for $10.00 for men and women

It can be yours.

VICTORIA HEALTH CLUB
733 Johnson St.
383-6113
(Maynard Court)

NOTICE FROM COLWOOD·LANGFORD Furnitureland

1610 OLD ISLAND HWY. SIX MILE MARKET
(formerly Colwood Farmer's Market)

Yes — we are closing out our appliance and television departments to make room for expanding our busy furniture business. Last call for you to save on our super sell-out prices! Brand new merchandise at close-out bargains. Also . . . Super sale prices on floor display samples in our furniture section. We must clear out our show display samples to make way for expanding our furniture business soon. Chesterfields, sofa beds, chairs, recliners, bedroom suites, mattress and box sets, dining room suites, kitchen sets, coffee and lamp tables, etc. Come early while stock lasts for best selection. Need credit? Open a revolving charge account. Sale hours every day 10 a.m. to 6 p.m. Sunday Noon 'til 5 p.m. It's worth a drive to 1610 Old Island Highway (Colwood Farmer's Market). Personal shopping only please.

FOR GREEN HEALTHY LAWNS . . . FERTILIZE WITH

CIL GOLF GREEN 10 kg 8.49

ORGANIC MILOGRANITE 20 kg 8.49

FOR GENERAL GARDEN USE 6-8-6
FOR ROOT VEGETABLES 4-10-10

GREEN LEAF FISH FERTILIZER 4 ltr. Reg. 6.99 SPECIAL..... 3.99 Limited Quantity

BEDDING PLANTS For summer bloom. 89¢ per basket 10 baskets 8.00

HANGING BASKETS For sun or shade from 9.99

FOR BALCONY, PATIO or SMALL GARDENS VISIT 337 COOK STREET TUES.-SAT. 10-5

OPEN DAILY 9-8 SUNDAY 9-5

Elk Lake Garden Centre
5450 PAT BAY HIGHWAY — Just Beside Elk Lake

LISTEN TO GOOD ADVICE FROM HARRY HURN
5-23 SAT. and SUN. 8:41-11:26 a.m., 1:45-3:36 p.m. on CFAX

Millstream Chevrolet Oldsmobile

BONANZA DAYS CONTINUES WITH

CORVETTE WEEKEND!!

See the Corvette display in our showroom this weekend — Sat., Sun. and Monday — 10 of Victoria's finest Corvettes from the Capital City Corvette Club sponsored by Millstream Chevrolet Oldsmobile Ltd.

OPEN SUNDAY, MAY 25, 10 a.m. - 4 p.m.

YOU MAY WIN A WEEKEND TRIP FOR TWO TO EDMONTON'S KLONDIKE DAYS
Fly Pacific Western Airlines and stay at the Edmonton Plaza Hotel. Special arrangements for your visit to the Klondike celebrations. No purchase is necessary. Ballots are available in our showroom.
DRAW TO TAKE PLACE ON MAY 31st

KIDS! BRING MOM and DAD! COCA COLA ROBOT HERE THIS SUNDAY 12-4 p.m.
Free Coke Courtesy of Goodwill Bottling.

SALES MON.-FRI. 8:30 a.m. - 9 p.m. SAT. 9:00 a.m. - 6 p.m. SUN., MAY 25 10 a.m. - 4 p.m.

Millstream CHEVROLET-OLDSMOBILE
474-1211 1730 ISLAND HWY. D.L. 5831

SERVICE MON.-SAT. 8:00 a.m. - 4:30 p.m. PARTS MON.-FRI. 8:00 a.m. - 5:30 p.m. SAT. 9:00 a.m. - 1 p.m.

5-24

EATON'S

NOW TO 5:30 P.M. SATURDAY

25% OFF

calculators and typewriters

Personal Shopping Only

Canon Card LC 31 Calculator
18.69
Eaton reg. 24.95. Handy card size calculator goes almost anywhere. Large keyboard and easy-to-read display. Features memory, square root and percentage functions. Long battery life for extra use. Comes in a handsome billfold carrying case. At this low Eaton's price.

Canon Card LC 61 calculator
22.46
Eaton reg. 29.95. Convenient credit card size with billfold carrying case. Four basic functions: add, subtract, divide, multiply. Easy-to-use spacious keyboard. Addressable memory, square root key and percent function. A saving of 7.49 on this pocket size calculator.

Canon FC52 metric conversion calculator
33.71
Eaton reg. 44.95. An 11.24 saving on this metric conversion calculator with 28 different metric conversions. Features LCD display, 8 digits, independent memory, percentage key and a long life battery. It's super slim, only 3.5 mm in width.

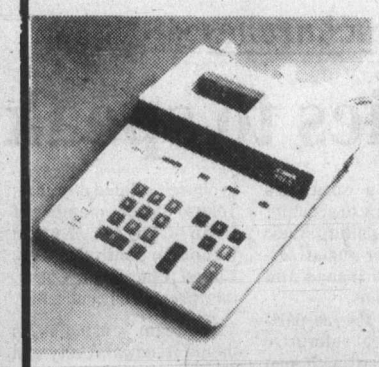

Canon P24-D desk-top calculator with printer
127.46
Eaton reg. 169.95. Save 42.49 on this versatile calculator. Features printer and bright, easy-to-read display. Four basic functions. Non-add, subtotal or total reprint and memory keys. Delta percent function. Mark up for wholesale prices. Decimal point selector switch.

Charger II typewriter
89.96
Eaton reg. 119.95. Save 29.99 on this full size 84 character standard typewriter. Features instant margin set and indicator that tells you when you're near the bottom of the page. 2 color ribbon and stencil position. Jam release key. Comes in attractive carrying case.

S.C.M. Classic 12 manual typewriter
164.96
Eaton reg. 219.95. Save 54.99 on this 88 character office size typewriter. Has 12 inch carriage, two changeable type bars and quick set visible margins. Full length tab with professional 'target bar'. At this price, you can't beat the value! (Not illustrated.)

Business Machines, Lower Main Floor

The Colonist.

THE CAPITAL

Section Two/Saturday, May 24, 1980/Page 19

—Colonist photo by Ian McKain

Thicket of masts at Inner Harbor — this morning, bright sails off Dallas Road seafront

500 boats await starter's shots

There are nearly 500 boats entered in the Swiftsure and Pacific Handicap Rules Federation races between here and Point Clallam—the biggest entry on record—and the weather forecast is for smooth sailing.

And at the end, whoever wins will be someone with more money than most people can poke a yardarm at.

At 9 a.m. today, 429 boats will answer the starter's gun and head into a kind of mayhem.

There have been deaths, demastings and groundings but none of this matters to the racers.

Ultimately, winning is where it's at.

The place to watch the start as the boats head due west is the Dallas Road seafront—what John Graeme, public relations man for the events, describes as one of the best views for any sailboat race in the world. "I know, I was born off Cowes," he added.

The warning gun will be fired at 9, and the first of the starting guns at 9:10.

What might be the oldest racing yacht on the coast has entered the 50th anniversary Swiftsure race this weekend.

The Vancouver-owned sloop *Cresset*, which dates back to the 1920s, took part with three other yachts in the second Swiftsure event in 1931.

Race chairman Frank Piddington said competitors are hoping for better racing weather than a year ago when storms forced retirement of 130 starters before the finish of the 217.9-kilometre Swiftsure and the 120.9-kilometre Juan de Fuca course.

To mark the anniversary, race organizers honored veteran Swiftsure sailors at a luncheon Friday at which the 1979 trophy winners were presented with awards.

There are six separate classes in the shorter Juan de Fuca race, with winning boats in both races expected to arrive in the Inner Harbor some time Sunday morning.

Helens ash painting sunsets

By STEPHEN HUME
Colonist reporter

Magnificent sunsets around the globe will be a bonus of the recent volcanic eruption of Mount St. Helens, says a University of Victoria geographer.

Harold Foster said Friday that volcanic ash, fanning eastward since the eruption, will interfere with the sun's rays to create the sunsets.

Foster said in an interview that sunsets in Victoria have been more spectacular than usual since the mountain in southern Washington State blew its top last Sunday.

"We can expect some tremendous sunsets all over the globe, or at least in a large part of the globe.

"One of the effects of the eruption is that we may have great sunsets for a long time to come."

Foster said he didn't believe there was enough ash at this point to affect global weather patterns, or even weather on Vancouver Island, but there will certainly be a weather impact around the volcano.

The Mount St. Helens region could see increased rainfall because particles of ash tend to attract water droplets.

The ash will also have a negative impact on agriculture downwind from the volcano.

Volcanic dust in the atmosphere can prevent sunlight from reaching the ground and affect the growing season, he said.

The ash could also carpet crops and interfere with normal plant growth.

Foster
. . . showy aftermath

Foster said the Mount St. Helens eruption, at this point anyway, is really nothing compared with some big volcanic blasts from before.

When Krakatoa erupted in 1883, in the Sunda Strait between Sumatra and Java, it caused one of the world's worst disasters, killing about 36,000 people.

After the Krakatoa blowup, ash in the atmosphere made the weather "dull" and crops failed to ripen for about two years.

Closer to home, Foster said, was the eruption of Mount Mazama in 6,600 B.P. (Before Present).

Ash from this volcano, located in what is now southwestern Oregon, carried all the way to the Victoria area.

"I was on a dig in Portage Inlet and we found a Mount Mazama ash layer there buried in peat. We later had it radiocarbon dated," Foster said.

Foster said the eruption of Mount Mazama created one of the world's most spectacular natural formations.

Crater Lake, in the Cascade Mountains, was formed after the last glacial period when the top of Mount Mazama collapsed and was swallowed up inside the mountain, leaving a huge bowl which gradually filled with water.

The water was believed by the Klamath Indians to have healing qualities.

Meanwhile, Mount St. Helens appears to have quieted down.

However, ham radio operators watching the volcano have reported that steam continues to shoot from the crater to a height of about 20,000 feet.

Wain Road extension step nearer

NO THREAT TO BULL MEMORIAL PARK TREES

It looks as if the Wain Road extension, which will border R.O. Bull Memorial Park in North Saanich, will go ahead as planned.

North Saanich council approved the extension about two months ago, and has received assurances from federal and provincial officials that normal construction would not harm trees in the park.

North Saanich Mayor Eric Sherwood said Friday he did not order a halt to the proposed construction, but instead "asked the engineer to apprise me of the details of any developments regarding Wain Road before he goes ahead, and he can't go ahead immediately because surveys have to be made."

Council has set aside $35,000 for the road extension, and Sherwood said that amount may not be enough to open up Wain Road to a pre-pavement standard.

Sherwood said in an interview: "Council's public works committee has proposed $35,000 to open up Wain Road from Derrick Road to Madrona Drive.

"In my view, that may not be enough to open it up to a good, pre-pavement standard.

"I want to ensure that there are sufficient funds to do this.

"If they're not sufficient, we should look into the budget and see if there are capital funds allocated to road development which can be used."

Sherwood said he wants to look at former mayor Paul Grieve's criticisms of the extension—"they may contain a grain of truth."

Meanwhile, Sherwood met with some members of the public works committee on Friday, in connection with a *Colonist* story on the Wain Road extension.

Ald. James Cumming, chairman of the public works committee, said Friday the extension would only be a low-grade service road for better access to Deep Cove, as required by the community plan.

Cumming said he disagreed with Grieve's suggestion that the extension would be built as a major arterial.

"It would only be a low-grade service road as required in the community plan, which was drawn up by Grieve when he was mayor."

Cumming said Grieve's cost estimate of $475,000 was "ridiculous."

"The costing in question, about $35,000, was done by our own municipal staff which is experienced in these matters," Cumming said.

"If the road becomes popular, it will be developed to an arterial road. That decision could be made sometime in the reasonable future."

Cumming pointed out that council had already approved the construction, "which was recommended by former alderman John Lapham on his retirement last fall in his position as public works committee chairman."

Committee member Ald. Jay Rangel said Friday: "I think in order to provide an all-weather, level access to Deep Cove we need to complete Wain Road through to Madrona Drive.

"It would be unconscionable of us to waste taxpayers' money to make Birch and Downey safe for pedestrians unless we take some of the traffic off those roads."

Artist's father had property well-stocked

Artist Emily Carr herself has helped to solve the mystery of the well found under the Carr home on lower Government Street.

In her second book *Book of Small*, she wrote of her father's fear of fire on their 10-acre lot and how he dug wells all over the property.

Edythe Hembroff-Schleicher, author, an authority on Emily Carr's life and a former friend, said Friday, Carr had two great cisterns of soft water under the house plus a deep well of spring water under the kitchen, each with separate pumps.

The cisterns and wells were used by the Carr family until Victoria city was connected to water supply from Beaver Lake.

The mystery surrounding a bath found under the Carr house also crumbled Friday. Apparently when the house was owned by the Jaycees about 10 years ago they renewed the plumbing and the old family bath was lugged under the house for storage.

Meanwhile, the publicity about the refurbishing of the Carr home has Bob Broadland, chief of administration and development in the heritage conservation branch, more than a little nervous.

He fears spectators or vandals might be attracted to the house ("which is of great importance to B.C.") and has stepped up security on the building.

Colwood clinic offers model emergency care

Emergency treatment may be available at the old Victoria General Hospital after all, if a facility elsewhere in the region proves to be a good model for such care, regional hospital planners think.

St. Anthony's Clinic and Pharmacy in Colwood, which provides some types of emergency care for residents of the Western Communities, could be a model for an emergency clinic in downtown Victoria, hospital planner Murray Halkett has told the regional hospital and health planning committee.

A draft study of future uses for the old Victoria General Hospital, which will, ironically, be moving out toward Colwood when its new building on Helmcken Road is complete, has ruled out emergency treatment, but residents of downtown Victoria, James Bay and Fairfield have objected.

Halkett said the patient volume at St. Anthony's Clinic, owned by physicians, is greater than that at the emergency room at the Saanich Peninsula hospital.

A spokesman for the clinic said Friday that it has "all the services necessary for ambulatory health care," but has no beds for overnight stays. It has x-ray, laboratory facilities, and a pharmacy, and houses related services such as physiotherapy.

The clinic can treat broken bones, cuts, and other minor injuries, and also has an electrocardiograph. Patients in the Western Communities who suffer heart attacks are sometimes taken by ambulance to the clinic where their condition is stabilized before they are taken to an intensive care unit in a Victoria hospital.

BOYCOTT

Big success...

WASHINGTON (Reuter) — The U.S.-sponsored boycott of the Moscow summer Olympics had been an "extraordinary success" despite lack of support from a number of allies, the state department said Friday.

Spokesman Hodding Carter said 55 national Olympic bodies, including the Canadian and U.S. Olympic committees, had decided not to attend the games to protest the Soviet intervention in Afghanistan.

An official U.S. list said 69 countries had decided to go to the Games and 21 were still undecided as of Friday. The final deadline for replies to the Soviet Olympic invitations is today.

Another senior official predicted that at least 60 countries would ultimately join in the boycott, representing about half the athletes and up to half the usual medal winners.

"The Olympics boycott movement is not only alive and well," spokesman Carter said. "It has been in any terms an extraordinary success."

A total of 62 governments backed the boycott, although in much of Western Europe as well as New Zealand and Australia the national Olympic committees voted to go in defiance of their governments.

White House spokesman Jody Powell said it was difficult for the administration to understand why Western and other democracies were going to Moscow "while the Russians are out shooting schoolgirls in the streets of Kabul."

...dismal flop?

MOSCOW (Reuter) — The Soviet press triumphantly pronounced U.S. President Carter's Olympic boycott a miserable flop Friday on the eve of the deadline for filing applications for the summer games in Moscow.

Despite the absence of the United States, West Germany and Canada, the games now seem certain to be attended by the vast majority of the Olympic movement and the bulk of the strongest sporting nations.

Vitaly Smirnov, deputy chairman of the organizing committee for the games, said on Soviet television that 102 national Olympic committees had indicated they would compete in Moscow, though this was not a firm total of entries.

The Soviet organizers are likely to keep the final tally a secret until the International Olympic Committee announces it in Lausanne on Tuesday.

After West Germany's Olympic committee decided to join the boycott earlier this month, Soviet organizers worried that a snowball effect would turn the Olympics into little more than a meeting of the Soviet Union, its allies and a few Third World nations. That worry appears to have been dispelled.

Some events may suffer from the absence of the Americans and the West Germans but the damage is not likely to be disastrous and the Communist countries will win more medals.

The reduction in the sporting level of some events will be a minor blemish in a picture which will allow the Soviet leadership to reap a maximum propaganda bonus in other respects.

When the games open July 19, the stay-at-home Americans will be isolated from the bulk of their allies. West Germany will be similarly isolated from its European Common Market partners.

The partial boycott also will keep from Moscow some teams which only IOC rules forced the Soviet organizers to invite.

Chile and other rightwing dictatorships will be missing, and so will Israel, the presence of whose team might have led to demonstrations of sympathy from Soviet Jews.

The fact that teams from Britain, Australia and many other Western countries will be coming to Moscow in defiance of their governments offers additional propaganda for Soviet leaders.

The united front of Western countries has collapsed without any concessions from Moscow over Afghanistan.

Aussies, Spanish to attend Games

The national Olympic committees of Australia and Spain have decided to defy the wishes of their government leaders and send teams to the Moscow Games.

"There has always been a conflict in our loyalties to the government and our loyalties to amateur sport," said Syd Grange, president of the Australian Olympic Federation, which voted 6-5 Friday to send a team to Moscow. "The great problem . . . was to reconcile these loyalties, and it wasn't an easy task."

Australian Prime Minister Joe Fraser, one of the earliest supporters of President Carter's call for an Olympic boycott because of Soviet military intervention in Afghanistan, was upset by the federation's decision but said he would not take any further steps to prevent his country's athletes from competing.

Spain's Olympic committee also announced that it would send a team to Moscow. That came just one day after the Spanish government said it opposed sending a team.

As expected, Nepal announced that it would participate in the Games.

An Associated Press count based on public announcements shows that there are now 52 countries that have said they are not going to compete in the Summer Olympics for one reason or another. More than 60 countries have said they plan to attend.

The IOC is expected to release early next week a list of countries that have accepted invitations to compete in Moscow.

Of the 41 countries that had gold medal winners at the 1976 Olympics, only four have announced plans to boycott — the United States, West Germany, Norway and Pakistan.

However, the boycott is clearly having a diplomatic impact on the Games, which had been regarded by organizers as a showcase of the Soviet system. Because of the boycott, the Olympics will not be televised in the United States as well as several other countries, and the number of Western visitors is expected to be considerably less than had been originally projected.

Kuhn authors baseball settlement

By MILTON RICHMAN
UPI Sports Editor

NEW YORK (UPI) — Dog-tired and physically spent from not having so much as sneaked a cat-nap all night, the man who worked hardest behind the scenes to help architect the baseball settlement gazed up at one of the city's commercial skyscrapers.

A huge clock encased in the structure said 6:32 and in the early light of the dawn, the sun's rays filtered down to the street.

"Have you ever seen such a delightful, peaceful morning?" baseball Commissioner Bowie Kuhn asked the two other men walking with him.

Marvin Miller, spokesman for the players, and Ray Grebey, the owners' representitive, both did magnificient jobs. They worked hard, never got any sleep either and didn't quit. Neither did Ken Moffett, the federal mediator.

But it was Kuhn, keeping an extraordinary low profile and seldom showing himself to the media the last two days before Friday's deadline, who played the key role in bringing both sides together.

Miller had said the way the negotiations were going they were "a waste of time" and that it would take a "small miracle" to reach any kind of agreement. Mike Marshall, Minnesota's militant reliever, said he expected a strike to last at least six weeks.

In the face of all that, Kuhn steadfastly refused to give up. Under the powers vested in him as commissioner, he had to take whatever action he deemed to be "in the best interest of baseball" and he took that literally, meeting with Miller, Grebey and Moffett, either individually or together, at least a half dozen times the past two days.

His primary function was to keep them talking, and he succeeded.

"The man played a crucial role," said one club owner.

I spoke with him then and asked how he felt.

"Exhilarated," he said, the elation in his voice coming through clearly, weary as he was.

"It looked very bleak for a while," he conceded. "Quite honestly, what bothered me most was hearing the fans continually saying 'We want to see baseball played.' I felt the same way. Not only were the clubs concerned, but the players also.

"Someone had to figure out how to do this and in that regard I can't say enough for Marvin Miller and Ray Grebey. They were determined to find a solution and they did."

Kuhn glossed over his own major contribution. He said nothing about the times he was constantly near a phone, eager and ready to lend whatever assistance he could when he wasn't actually involved in meetings with Miller, Grebey and Moffett.

There were others too, who reached down into their kit bag, as Kuhn put it, to help bring about a new four-year basic agreement between the players and the owners.

★ ★ ★

The contract provides improvement in minimum salaries and pensions.

Bill Buckner, player rep for Chicago Cubs, said the minimum salary was increased to $30,000 from the present $21,000. The players had sought a $40,000 base.

In the matter of pensions, the players had asked for an increase to $16.5 million per year in the owners' contribution and got $15.5 million, $1 million more than the owners had originally offered. Under the old pact, the contribution was $8.3 million a year.

But the key to the settlement was the free-agency question.

The current free-agent system will remain the same for the rest of the year, with a four-man committee to be appointed to work out a new system.

Should a new system not be devised by Feb. 1, 1981, the clubs may put into effect their current proposal for compensation, the major league baseball player relation committee said in statement.

The owners proposed a compensation plan that sets up a sliding scale of compensation based the calibre of player picked in the free-agent draft.

Under the agreement, the four-man committee's recommendations are due by the end of 1980 and then will go to a 30-day bargaining session. Any agreement reached during that period would become part of the contract.

Should agreement on a new compensation agreement not be reached by next Feb. 1, the players may also choose to strike at that time, but if they don't there can be no strike over compensation during the remaining three years of the basic agreement, the player relations committee said.

WITH STRIKE AVERTED, a full schedule of games was played Friday. With New York Yankees in Toronto, Bobby Brown of the Yankees is tagged out at the plate by catcher Bob Davis. However, Brown and his mates emerged with 7-3 decision.

Baseball roundup

NATIONAL LEAGUE

East	W	L	Pct.	GBL
Pittsburgh	22	13	.629	—
Philadelphia	18	15	.545	3
Montreal	18	16	.529	3½
Chicago	16	18	.471	5½
New York	14	21	.400	8
St. Louis	14	23	.378	9
West				
Los Angeles	24	14	.632	—
Houston	21	16	.568	2½
Cincinnati	21	17	.553	3
San Diego	20	19	.513	4½
San Francisco	16	23	.410	8½
Atlanta	13	22	.371	9½

San Fran 002 010 010 000 0— 4 12 2
Pittsburgh 000 004 000 000 1— 5 13 1
Knepper, Minton (6), Lavelle (7), Holland (1-1) (9), Halicki (13) and May, Hill (13); Bibby, Scurry (6), Romo (10), Jackson (4-1) (12) and Nicosia.

San Diego 000 000 002— 2 9 1
St. Louis 000 000 000— 0 4 0
Wise, Shirley (4-1) (8) and Fahey, Tenace (9); Fulgham, Kaat (0-2) (9) and Simmons.

Montreal 510 000 100— 7 4 1
Cincinnati 012 000 001— 4 11 1
Lee (2-3) and Carter; LaCoss (3-4), Solo (1), Bair (8) and Werner.

Houston 000 000 000— 0 4 1
Philadelphia 003 000 00x— 3 9 0
Ryan (2-4), Neimann (4), Ruhle (5), Sambito (8) and Pujols; Carlton (8-2) and Boone. HR: Pha — Schmidt (11).

Los Angeles 000 000 000— 0 4 0
Chicago 001 000 10x— 2 5 1
Sutton (4-1), Castillo (7) and Ferguson; Lamp (3-4) and Blackwell.

Atlanta 000 000 001— 1 7 0
New York 000 100 10x— 2 6 0
Matula (3-3), Bradford (8) and Benedict; Burris (3-2), Allen (9) and Stearns.

AMERICAN LEAGUE

East	W	L	Pct.	GBL
New York	23	14	.622	—
Toronto	19	17	.528	3½
Boston	20	18	.526	3½
Milwaukee	17	18	.486	5
Baltimore	18	21	.462	6
Detroit	16	21	.432	7
Cleveland	15	21	.417	7½
West				
Kansas City	22	16	.579	—
Chicago	22	17	.564	½
Texas	20	18	.526	2
Oakland	20	19	.513	2½
Seattle	20	20	.500	3
California	16	21	.432	5½
Minnesota	16	23	.410	6½

Kansas City 431 202 001—13 16 0
California 002 100 222— 9 17 2
Leonard (3-4), Pattin (8), Christenson (9), Quisenbery (9) and Wathan; Tanana (2-5), Knapp (2), Montague (8) and Donohue. HRs: KC — Hurdle (4); Cal — Rudi 2 (9), Donohue (1).

Chicago 000 000 000— 0 3 2
Seattle 202 002 20x— 8 10 0
Burns (5-3), Contreras (5) and Kimm; Honeycutt (7-1), Rawley (6) and Cox. HRs: Sea — Horton (2), Paciorek (1).

Texas 000 000 300— 3 7 1
Oakland 000 100 000— 1 2 0
Jenkins (3-3) and Sundberg; Langford (3-3) and Essian.

Cleveland 000 000 010— 1 4 1
Boston 001 010 02x— 4 12 1
Spillner (3-3), Cruz (8) and Hassey; Stanley (3-4), Burgmeier (8) and Fisk. HRs: Bos — Hobson (4), Brohamer (1), Yastrzemski (5).

Detroit 000 012 000— 3 3 1
Baltimore 101 000 03x— 5 5 1
Morris (4-5), Rozema (8) and Parrish; Stone (6-3), T. Martinez (9) and Graham. HR: Bal — Singleton (7).

New York 302 001 010— 7 12 0
Toronto 001 001 001— 3 6 0
Guidry (5-0), Davis (8) and Cerone; Mirabella (4-3), Lemanczyk (4), Moore (8) and Davis. HRs: NY — Randolph (4), Werth (1), Lefebvre (2); Tor — Davis (1); Mayberry (1).

Minnesota 000 000 000— 0 4 0
Milwaukee 301 100 00x— 5 6 0
Redfern (6-2), Verhoeven (4), Marshall (7) and Wynegar; Travers (2-2) and Moore. HRs: Mil — Yount (7), Ogilvie (11).

PACIFIC COAST LEAGUE

Albuquerque 000 100 0— 1 2 0
Vancouver 000 201 x— 3 4 0
Stewart (4-4) Scioscia; LaPoint (4-1) and Bevington.

Second Game

Albuquerque 010 000 400— 5 5 0
Vancouver 000 001 000— 1 5 0
Harrison (2-3) and Scioscia; Olsen (4-2), Quinones 7, Rautzhan 7, Mueller 7 and Yost. Attendance: 4,292.

Esquimalt target of racial slurs

NEW WESTMINSTER — Esquimalt Legion couldn't recover from a second-period lapse and that resulted in the club losing its fourth game in five tries.

Legion general manager Bob Reid was upset following the 13-12 loss to New Westminster Junior Salmonbellies in the Western Major Junior Lacrosse League game at Queen's Park Arena. But he wasn't upset about the loss he was upset about racial slurs he said were hurled from the New Westminster bench during the game.

"There's a meeting with the commissioner tomorrow," said Reid. "This team's taken about enough of this kind of stuff."

Reid didn't want to go into details. "I'll just say racial slurs and leave it at that," he said.

The game was a chippy affair with the Legion taking 33 minutes in penalties to 40 minutes for New Westminster. Vince Cullen of the Legion was ejected after fighting with Shawn Rouse of the Salmonbellies. Rouse was also ejected and given a match penalty while New Westminster coach Dave Wilfong was thrown out for arguing with officials.

Esquimalt led 6-4 after one period but couldn't score in the second period and wound up trailing 10-6 despite holding a 17-9 edge in shots.

Earl Wills scored three goals for New Westminster, Lloyd Simon and Geordie Bionda scored twice each and Terry Ojom, Ross Gatenbury, Brian Cowie, Don McIsaac, Dave Thornhill and Dan McDonald scored singles.

John Crowther scored five goals for Esquimalt and had two assists, Jim Lightboyd had two goals and five assists, Ed Van Dyke scored twice and Terry Jay, Brian Bell and Paul Cullen scored once each.

Ron McIsaac made a total of 31 stops in the New Westminster goal while Herb Isherwood and Derek Croucher made 40 saves for Victoria.

Peewee finalists decided

It will be Victoria and Juan de Fuca in the championship game of the Saanich Hornet Peewee Football League.

Victoria reached the final by edging Gordon Head 8-0 while Juan de Fuca advanced with a 28-0 thumping of Saanich in semi-final games Friday at Royal Athletic Park.

The final will be played 8 p.m next Friday at Athletic Park and will be preceded by a consolation match at 6:30 between Gordon Head and Saanich.

Mokie Barrett scored the lone Victoria touchdown in the first quarter and added a two-point convert.

Paul Juch passed to Gordie Galbraith for one of Juan de Fuca's touchdowns and he scored on a 15-yard run for another. Steven Davies scored on a 10-yard run, Jeff Melchior scored on a 45-yard run and Steven Davies kicked a two-point convert.

Canucks will train at Duncan

VANCOUVER (CP) — Vancouver Canucks will hold their training camp in the Duncan, general manager Jake Milford of the National Hockey League team, said Friday.

The club will train at the Cowichan Community Centre which seats 1,500 people and has a regulation ice surface, gymnasium, swimming pool and is near a running track.

The team will arrive in Duncan Sept. 15 and will begin eight days of drills the next morning.

The Canucks trained in Powell River last year.

Seattle club here tonight

VANCOUVER — Seattle Peterbilt swept a Northwest Fastball League doubleheader from Vancouver Thirsks Friday winning by scores of 6-1 and 5-3.

Peterbilt meets Victoria Budgets for a doubleheader starting at 7 tonight at Royal Athletic Park.

Defending champion Peterbilt leads the league at 8-2 while Budgets are second at 6-2.

Today's menu

SOFTBALL

8 a.m. — Continuation of play, Heywood Invitational tournament, Heywood Avenue and Central Parks.

7 p.m. — Northwest League doubleheader: Victoria Budgets vs. Seattle Peterbilts, Royal Athletic Park.

CRICKET

1 p.m. — Victoria and District Association: Metchosin vs. Albion, Metchosin; Castaways vs. Saanich, Beacon Hill Park.

HARNESS RACING

1:30 — Ten-race program, Sandown Raceway.

SOCCER

2:15 p.m. — Provincial senior championship, Vancouver Columbus-Umberto vs. Victoria West, Royal Athletic Park.

AUTO RACING

7 p.m. — Time trials for jalopy and stock car program, racing at 8 p.m., Western Speedway

LACROSSE

8 p.m. — Western Association: New Westminster Salmonbellies vs. Victoria Shamrocks, Memorial Arena.

Tagge through

VANCOUVER (CP) — Veteran quarterback Jerry Tagge failed his pre-training camp medical and his three-year career with B.C. Lions is apparently over, the Canadian Football League club said Friday.

"After a complete and thorough physical examination of Jerry Tagge, it is the opinion of the team's medical board that he is not fit to participate in football activities," the club said in a brief statement.

The team said Tagge was immediately placed on waivers without right of recall.

Tagge, who joined the club in 1977 and led the Lions to a 10-6 record, injured his left knee during a 22-16 victory over Hamilton Tiger-Cats last Aug. 21.

Surgery for cartilage damage was performed during the off-season but there had been doubt all along that the knee was responding favorably.

The Lions currently are negotiating with two former U.S. college quarterbacks after losing a bidding war to Saskatchewan Roughriders for quarterback John Hufnagel who became a free agent this year with Calgary Stampeders.

Joe Paopao took over the No. 1 quarterbacking job when Tagge was injured and coach Vic Rapp regards him as the incumbent for that post when the Lions open their two-week training camp Monday in Courtenay.

Tagge, a former No. 1 draft choice of Green Bay Packers of the National Football League, was named the Western Football Conference's oustanding player in 1977.

AMATEUR BOXING SHOW
Sat., May 24 7:00 p.m.
at the ESQUIMALT SPORTS CENTRE
Featuring American and B.C. Top Boxers
Doors 6:00 P.M.
Hosted by: Victoria J.C.'s Boxing Club
Sanctioned by: B.C.A.B.A.

TONIGHT
CHAMPIONSHIP LACROSSE
Mann Cup Champions
VICTORIA SHAMROCKS
VS.
NEW WESTMINSTER SALMONBELLIES
SAT., MAY 24 - 8 P.M.
MEMORIAL ARENA
Adults $4.00, Youth and O.A.P. $2.00, Children $1.00
Victoria Radio VI 90
CAP AND SHIRT NIGHT
WIN — WIN — WIN
200 CAPS & T-SHIRTS TO BE GIVEN AWAY.
5-23

AUTO RACING
THIS WEEK'S RACING PROGRAM PRESENTED BY
GRIFFITHS & JONES TRUCKING
SAT., MAY 24
★ JALOPIES
★ STOCK CARS
"8 EXCITING RACES"
GATES OPEN 6 P.M.
TIME TRIALS 7 P.M.
RACING ACTION 8 P.M.
ADULTS $4.00
STUDENTS $3.50
CHILDREN 6-12 $1.50
ADVANCE TICKETS
★ Scorpion Mens Wear ★ Willie Dodge
★ Factory Sound ★ Lady Bug Florist
5-23
PHONE 478-2148
WESTERN The Action SPEEDWAY

reg reynolds golf

EVERY ONCE in a while an athlete comes through with a performance beyond anything he or she imagined possible.

Dave Anderson knows now what it's like. He came through with one of those rare performances last Tuesday at Victoria Golf Club.

The 24-year-old Victoria member shot a course record 64 during men's night play on the Oak Bay links.

It's the lowest round played at Victoria since the course was changed from a par 70 to a par 71. Dr. George Bigelow and Doug Munro share the record for the "old course" with 63s.

"I've never played like that before and it'll probably never play like that again," said Anderson, a former Island Open finalist.

His score is even more remarkable when you consider he hardly played all winter because he was busy finishing his second year of commerce studies at UBC.

Another remarkable thing about the round is that it was virtually mistake free. Anderson hit every green in regulation and didn't take more than two putts on any hole. He said he didn't sink any real long putts but did can five "15-footers".

He had 11 pars and seven birdies. He birdied a pair of par fours, the 330-yard fifth and the 352-yard sixth holes on the front nine. He strung three straight birdies on the back nine, the 484-yard 11th, the 500-yard 12th and the 166-yard 13th. And then finished in style, taking birdies on the 452-yard 17th and the 388-yard 18th.

Witnessing the fine display were co-record holder Munro, Shawn Weddick and Don Smith.

IT DOESN'T come as any big surprise that Bill Goldsworthy is getting back into golf.

The popular former Cedar Hill pro leaves for Kelowna Monday. He's going there to take the position of assistant pro to Dick Munn at the new Gallagher's Canyon layout.

Munn, who was a teenager when he devloped his skills at Cedar Hill, was formerly at Vancouver Point Grey.

Goldy was the pro at Cedar Hill for 14 years but quit about a year ago when he couldn't come to terms with the municipality.

"It's the finest golf course I've ever seen or played and I've played a lot of golf courses," says Goldsworthy about his new course.

The course opens June 1. Green fees will be $10.

STU WALLACE is another one of these golfers with a knack for scoring aces. Wallace shot his seventh hole-in-one, fifth at his home course of Sooke Broome Hill on Wednesday, using a five-iron on 150-yard 5th hole. **Steve Dorswick** witnessed ace No. 7...**Bob Burrows** of the Victoria Budgets fastball team would like to see the celebrity golf tournament re-instated but not on such a grand scale as it was in the past. Originally set up to raise money for the B.C. Heart Fund, the celebrity tournament featured top players from pro hockey but didn't generate the revenue expected and now the Heart Fund runs its own successful tournament involving regular golf club members. What Burrows would like to see is an annual tournament involving top Island athletes, possibly teamed with top Island golfers. Sounds like a good idea...**Holly Warne** and **Lindsay Allan** of Vancouver Quilchena will be on hand to defend the Birks low-gross trophy in the annual South Vancouver Island women's field day Sunday at Gorge Vale Golf Club. A total of 82 pairings will take part in the 18-hole competition which gets underway at 9 a.m. with a shotgun start. Players are requested to be on hand 30 minutes before tee time in order to reach starting positions on time. Tee assignments will be posted in the pro shop.

Flames moving to Calgary with Skalbania as owner

CALGARY (CP) — Atlanta Flames were given a new lease on life Friday with the announcement the money-losing club will move to Calgary in time for the next National Hockey League season.

Club president Bob Kent also announced that Vancouver entrepreneur Nelson Skalbania will take over as principal owner from Tom Cousins.

The Flames, who finished the current season in ninth place with 35 wins, 32 losses and 13 ties, have been struggling to fill the Atlanta Omni. The team is said to have lost $2.7 million last year.

At a news conference, Skalbania refused to say how much he has agreed to pay for the team, saying only it was "too much."

Losing bidders Byron and Daryl Seaman of Calgary were reported to have offered more than $14 million.

Kent said the City of Calgary has shown it will support the club and he called the transfer a move that "is in the best interests of the team and hockey."

The team has not been sold, he said, but added "a binding agreement has been reached whereby the ownership of the parent company of the Flames will in due course be transferred to Mr. Nelson Skalbania and Calgary associates."

Skalbania said earlier that Calgarians Normie Kwong, Norm Green and Casimer Hyciek along with Butch and Gus Harvey of Edmonton were involved in the deal.

Skalbania is no stranger to professional hockey. He was owner of Indianapolis Racers of the World Hockey Association and part-owner of Edmonton Oilers when they were in the WHA.

The new Calgary team will be forced to play in the 6,500-seat Calgary Corral, the largest arena in the city. A city council committee recently urged construction of an 18,000-seat coliseum, but the question of financing is still unresolved.

Skalbania said he expects to operate at a substantial loss in the initial years, partly because of the small arena. But after that, "50 per cent of the net operating proceeds of the club will be given to the (Calgary-based) Canadian Olympic hockey team."

Funds deemed surplus to the Olympic team's requirements would go toward amateur hockey in Alberta.

"In effect, the hockey club will be run as a semi-public, non-profit organization."

Skalbania's support for amateur hockey is expected to appeal to the provincial government, which has suggested it will contribute to financing of an arena, but only in the name of support for amateur sport.

To minimize the expected financial losses, Skalbania has set season's ticket prices that range from $10 a game for standing-room space to $21 a game for seats.

Team bonds, redeemable any time after the fifth year of operation for $1,000, are also being sold for $660. Fans who buy the bonds can get a reduction on ticket prices — paying $340 or $17 a ticket for a 20-game package.

Skalbania said a contest will be held to choose a new name for the team.

A spokesman for Molson's Western Breweries Ltd. confirmed that Molson's has reached an agreement with the club for broadcast rights.

The NHL board of governors would still have to approve transfer of ownership to Skalbania, but Skalbania said Friday he expected no difficulty.

Skalbania began his dealings with Cousins 1½ years ago and once considered buying the Omni. The arena, however, was not part of the deal announced Friday.

Mayor Ross Alger told reporters he talked with Premier Peter Lougheed Friday regarding financing of a new arena, but he would not reveal details of the discussions. He said the decision to move the team to Calgary would help city council move quickly in considering the report recommending construction of the arena.

Coach of Flyers tries psychology

UNIONDALE, N.Y. (CP) — Coach Pat Quinn of Philadelphia Flyers is trying to conjure up an old ghost over New York Islanders, but the New Yorkers are having no part of it.

"They have that bugaboo in their past that I'm sure they'll give lots of thought to," Quinn said after his Flyers beat the Islanders 6-3 Thursday night in The Spectrum, keeping Philadelphia's Stanley Cup prospects alive. New York leads the best-of-seven National Hockey League championship 3-2, with the sixth game here today.

Today's game will be telecast on channels 2 and 6 at 11 a.m.

"It will give them something to think about," the Flyers coach added.

Quinn was trying a little psychological warfare. The bugaboo is the spectre of failure, the "choke" factor that has hung around the necks of the Islanders like a brazen albatross the last few seasons.

In the 1977-78 playoffs, after the Islanders had won their division and racked up the third-best record in the league, they were shocked by Toronto Maple Leafs in the quarter-finals, losing 4-3.

Last spring, after compiling the best regular-season record in the NHL, they found themselves eliminated in the Cup semifinal series by their crosstown rivals, New York Rangers.

Now, Quinn is trying to bring all that back to mind. However, he conceded the Flyers will be underdogs when they take to the ice today.

"It happens to be in their building," he said. "We haven't won in there in a while, but we're due."

Islanders' coach Al Arbour refused to let comments about the bugaboo get to him.

"It's just another game that we're playing," he said. "We're playing everything one game at a time.

"That's the way we're going to approach it. We have to make a couple of adjustments defensively. We're just going to play our type of game."

Names/games

CARDIFF, Wales (AP) — **Northern Ireland** scored a 1-0 win Friday over Wales to win the British soccer championship for the first time since 1914. **Noel Brotherston** of Blackburn Rovers scored the only goal of the game in the 23rd minute.

Northern Ireland had defeated Scotland 1-0 and drawn 1-1 with England for five points from the three matches. The outcome of today's game between England and Scotland — the traditional championship decider — now is purely academic.

★ ★ ★

LONDON (Reuter) — **Bob Paisley** of Liverpool was named England's soccer manager of the year for the fourth time in five years Friday in a pool of 25 leading soccer writers and commentators.

This season he steered Liverpool to its 12th league championship and into the semifinals of the English Football Association Cup. In the six years since Paisley took over, Liverpool has won four league titles, the European Cup twice and the UEFA Cup once.

John Lyall, of F.A. Cup champion West Ham United, was voted Second Division manager of the year.

★ ★ ★

KANSAS CITY, Mo. (AP) — Kansas City Royals catcher **Darrell Porter**, who missed the last three weeks of spring training and the first three weeks of the season in a drug and alcohol rehabilitation program, was admitted to a hospital Friday with chest pains. Porter, who leads the team in RBIs despite his long absence, complained of chest pains as he was about to board a plane carrying the team to California for the start of a series in Anaheim.

He was sent to the hospital for an electrocardiogram, which the club said indicated no heart problem. However, he was admitted as a precaution.

★ ★ ★

CLEVELAND (AP) — Pro basketball player **Terry Furlow**, 25, was killed Friday when his car crashed into a utility pole. Furlow, six-foot-four and 190 pounds, was a guard-forward with Utah Jazz of the NBA. He was drafted by Philadelphia 76ers and played with Cleveland and Atlanta before being traded to Utah.

★ ★ ★

HAMILTON (CP) — **Clint Longley**, a journeyman quarterback who has bounced around the NFL and also had a brief stint with Toronto Argonauts, has returned to the CFL with Hamilton Tiger-Cats. Longley will be battling incumbents Dave Marler and Eddie Smith, plus newcomer Craig Juntunen, to replace Tom Clements as the club's No. 1 quarterback. Clements, whom the Ticats acquired late last season, became a free agent following the 1979 season and signed recently with the NFL's Kansas City Chiefs.

★ ★ ★

EAST BERLIN (Reuter) — **England** and **Poland** qualified for the final of the UEFA junior soccer tournament when the English team beat the Netherlands 1-0 in Halle and the Poles defeated Italy 2-0 in Gera. It will be England's 11th UEFA youth final. It has won the trophy seven times. Poland has reached the final once, in 1961 when Portugal won the trophy. The final will be played in Leipzig on Sunday. Italy and the Netherlands play for third place in Leipzig today.

Porsche 924 Turbo

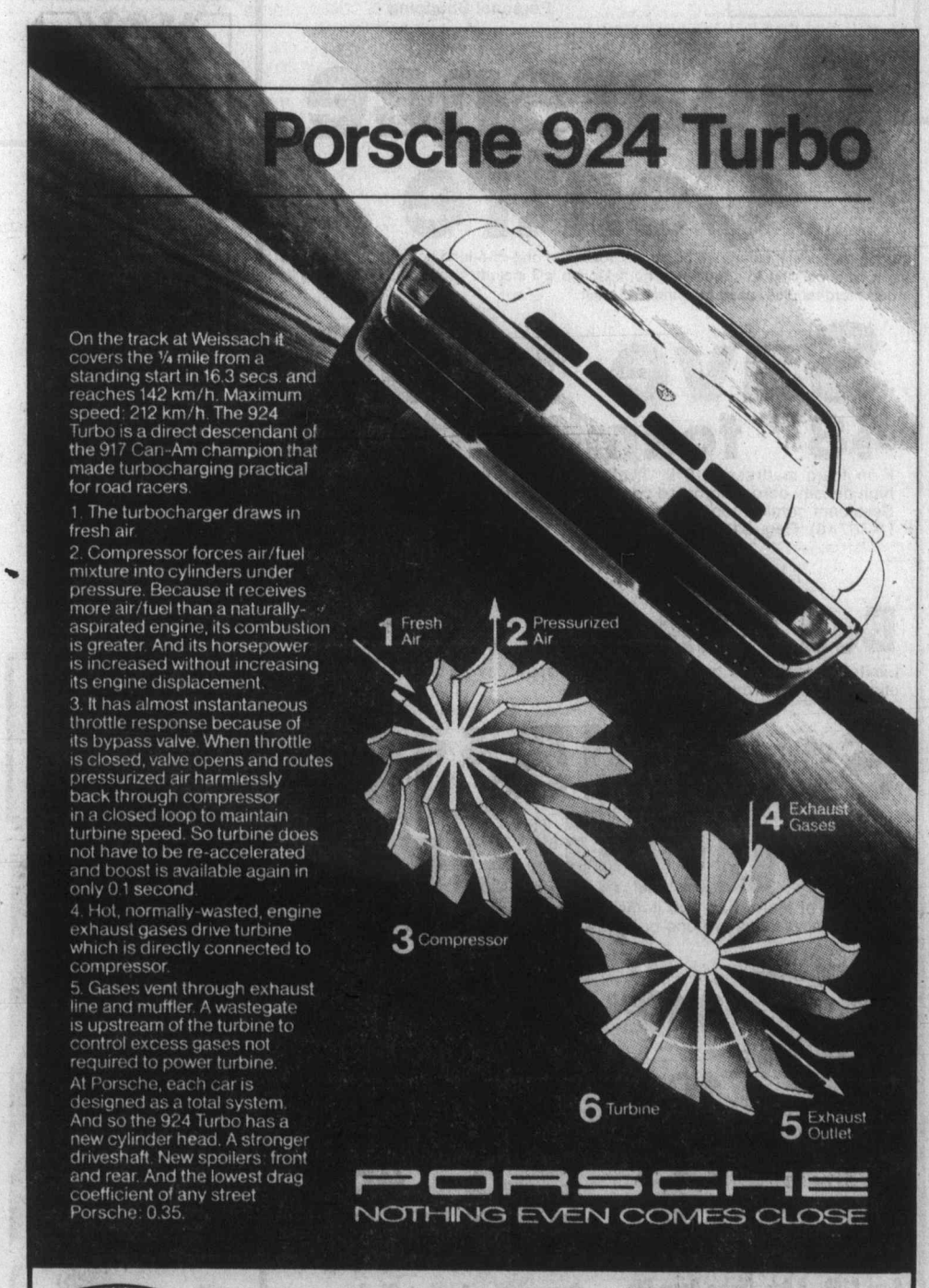

On the track at Weissach it covers the ¼ mile from a standing start in 16.3 secs. and reaches 142 km/h. Maximum speed: 212 km/h. The 924 Turbo is a direct descendant of the 917 Can-Am champion that made turbocharging practical for road racers.

1. The turbocharger draws in fresh air.
2. Compressor forces air/fuel mixture into cylinders under pressure. Because it receives more air/fuel than a naturally-aspirated engine, its combustion is greater. And its horsepower is increased without increasing its engine displacement.
3. It has almost instantaneous throttle response because of its bypass valve. When throttle is closed, valve opens and routes pressurized air harmlessly back through compressor in a closed loop to maintain turbine speed. So turbine does not have to be re-accelerated and boost is available again in only 0.1 second.
4. Hot, normally-wasted, engine exhaust gases drive turbine which is directly connected to compressor.
5. Gases vent through exhaust line and muffler. A wastegate is upstream of the turbine to control excess gases not required to power turbine.

At Porsche, each car is designed as a total system. And so the 924 Turbo has a new cylinder head. A stronger driveshaft. New spoilers: front and rear. And the lowest drag coefficient of any street Porsche: 0.35.

PORSCHE
NOTHING EVEN COMES CLOSE

THREE POINT MOTORS
2620 GOVERNMENT at Hillside • 385-6737 • Dlr. Lic. 5053

do it WITH DOMAN'S

VANCOUVER ISLAND'S LEADING BUILDING SUPPLY CENTRE

Our 18th Anniversary Sale ends this Sat., May 31st. For great bargains, see us first. If you didn't get the Doman's flyer, pick one up at our store on Bay St.

WEISER LOCKS
FOR GOOD LOOKING SECURITY

PASSAGE SET A 101
BATHROOM SET A301
ENTRANCE KEYED SET A501
20% OFF
Four finishes to choose from

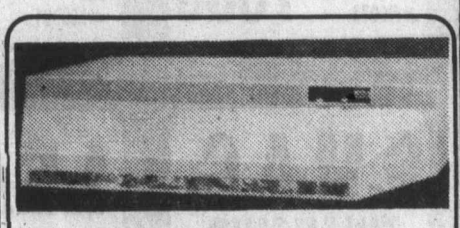

BROAN RANGE HOODS
30" wide. White, gold, avocado, almond, copper.
Excellent quality
2-speed fan with light.
30" DUCTED 28.88
30" DUCTLESS 32.88

ASPENITE
4'x8'x¼" ..... sheet 5.59
4'x8'x5/16" ..... sheet 6.69
4'x8'x7/16" ..... sheet 7.82

FIR PLYWOODS
Degrade Sanded
¼" (6mm) ..... sheet 8.90
⅜" (8mm) ..... sheet 11.90
½" (11mm) ..... sheet 13.25
⅝" (14mm) ..... sheet 15.95
¾" (19mm) ..... sheet 17.95

ALUMINUM LADDERS

STEP		EXTENSION	
4'	21.95	16'	48.95
5'	27.95	20'	55.95
6'	29.95	24'	68.95
7'	49.95	32'	99.90

We Also Stock Wood Ladders

FIR LUMBER
STANDARD and BETTER

S4S	8'	10'	12'	14'
2x4	2.15	2.70	3.24	3.78
2x6	3.20	4.00	4.80	5.60

2"x6"x8' ECONOMY HEMLOCK ..... 75¢ ea.
4"x4"x6' S4S HEMLOCK ..... 1.99 ea.

MORE LUMBER BUYS
Comm. Shorts
1x2—6' 25' 1x3—6' 32' 1x6—6' 95'
2x4—6' 75' 2x6—6' 1.08

ECONOMY STUDS
2x4—96" bundle of 10 5.95
2x4—8' S4S CEDAR 2.40 ea.

PINE STUDS
2x4—92¼" ONLY, ea. 1.75
2x6—8' S4S CEDAR 3.99 ea.

ASPHALT BLACK TOP 80 lb. bags ....Only 5.95
PORTLAND CEMENT 80 lb. bag ..... Just 4.59
Concrete, Mortar and Topping Mix 60 lb. bag ..... Just 2.80

COMPOST WHAT YOU CAN — AND — BURN THE WASTE IN A

6'x3'x3' HIGH PRE-CUT COMPOST BOXES OF CEDAR SIDING 1x8
PUT HUMUS BACK INTO YOUR SOIL

READY CUT KIT 11.88

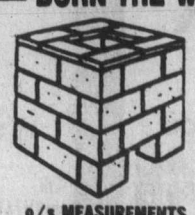

o/s MEASUREMENTS 32"x32"x34" HIGH

CONCRETE BLOCK INCINERATOR 19.95 grill extra

do it DOMAN'S
CHARGEX VISA master charge
280 Bay St., Victoria 386-2151

MON.-FRI. 8:00-5:30
SAT. 8:00-5:00

EMPRESS

INTEREST SAVER SPECIALS

Last month our interest bill for carrying our new vehicle inventory was $34,816.12!

In order to control this high cost we must reduce the inventory immediately and are prepared to accept "marginal" deals and consider offers previously thought unacceptable.

Mileage shown are Transport Canada results for standard equipped vehicles. Results will vary.

36.2 M.P.G. ACADIAN 42 IN STOCK FROM $4958 Stk. #AC0947

31.7 M.P.G. SUNBIRD 40 IN STOCK FROM $5354 Stk. #SU0300

34.8 M.P.G. PHOENIX 25 IN STOCK FROM $7728 Stk. #PH5190

26.6 M.P.G. FIREBIRD 26 IN STOCK FROM $7338 Stk. #FI6073

28.5 M.P.G. LEMANS 35 IN STOCK FROM $6985 Stk. #LE0381

26.6 M.P.G. GRAND PRIX 5 IN STOCK FROM $8837 Stk. #GR7849

G.M.A.C. FINANCING AVAILABLE ON THE PREMISES

LEASE SEE JOHN SPRINGER FOR THE LOWEST RATES IN TOWN ON PONTIAC, BUICK OR GMC TRUCKS.

CONTINUOUS PROTECTION GENERAL MOTORS EXTENDED WARRANTY PROTECTION FOR 3 YEARS OR 60,000 km

26.9 M.P.G. PONTIAC 19 IN STOCK FROM $7199 Stk. #P00088

34.8 M.P.G. SKYLARK 39 IN STOCK FROM $7569 Stk. #SL3475

26.6 M.P.G. CENTURY 23 IN STOCK FROM $7798 Stk. #CE4549

23.9 M.P.G. BUICK 12 IN STOCK FROM $8248 Stk. #BU3900

23.7 M.P.G. VAN 29 IN STOCK FROM $6442 Stk. #YV2436

23.7 M.P.G. PICKUPS 29 IN STOCK FROM $5985 Stk. #YP0548

Dealer Licence 5701

A lot of good names. All in one place

EMPRESS PONTIAC • BUICK • GMC LTD. 2867 DOUGLAS STREET (AT TOPAZ) PHONE 382-7121

SPORTS

Exhibition Park racing

VANCOUVER — Results of Friday night's thoroughbred racing at Exhibition Park and entries for today:

First — $2,600, claiming, 3 year olds, 6½ furlongs
Decker Lk Miss (Crtr) 6.10 3.70 2.80
Mis Express (Loseth) 4.00 2.70
Mag Talk (K. Smith) 3.50
Time: 1:20 4-5
New Balance, Mystery Tyke, Girl In Port, Rosy Times, Kitsum, Miss Paddymac also ran.
Track Scratch: Hasty Jungle

Second — $2,600, claiming, 4 year olds and up, 6½ furlongs
Minstrel Ship (Boyd) 8.40 5.40 4.80
Easter Gem (Johnson) 4.40 3.80
Chery's Capri (Creighton) 5.00
Time: 1:19 3-5
Quinella: $18.60. Daily Double: $39.20
Swift Peggy, Bud'N Bows, Donna Mac, Sointula, La Belle Lune, Cam's Delight, Bobby Bear also ran.

Third — $4,200, maiden special weight, 2 year olds, 3 furlongs, 150 yards
Summer Sauce (Crghtn) 7.90 4.30 3.10
Oakey's Shadow (Demorest) 15.60 7.60
Happy Homemaker (Williams) 4.20
Time: 0:43 3-5. Quinella: $77.80
Beat A Small Drum, Northern Event, Elegant Native, Im Excellent, Serene Lady Be, Bush Bender also ran.

Fourth — $3,400, claiming, 3 year olds, 1 1-16 miles
Juker's March (Williams) 4.30 3.40 2.50
Pago Perion (Melanson) 6.40 3.40
Bunk And Buck (Creighton) 3.60
Time: 1:48 2-5. Exacta: $29.00
Individual Boy, Altra Credit, Running River, My Boy Charlie, Prospector's Luck also ran.

Fifth — $3,800, maiden special weight, 3 year olds, 6½ furlongs
Sony May (Demorest) 9.50 5.60 4.90
Precious Bronze (Krasner) 8.20 7.90
Peachey Star (Carter) 12.20
Time: 1:20 3-5. Quinella: $47.80
Clew Bay, Scotch Doon, Triple Quick, Tombi, Remy's Magic also ran. Track scratch: Without Prejudice

Sixth — $3,200, claiming, 4 year olds and up, 6½ furlongs
Ionion Sea (Loseth) 14.60 7.50 4.70
Hacker (Williams) 4.80 3.40
Sir Lafallot (Johnson) 3.20
Time: 1:19. Exacta: $70.90
Ticket Count, Multiplissity, Coole Park, Dark Summer, Paris Road, Jewel Of The West, Dream Shot also ran.

Seventh — $3,600, claiming, 3 year olds, 6½ furlongs
a-Pagan Flame (Johnson) 5.20 3.00 3.30
Mountain Trail (Carrasco) 3.20 2.90
a-Budalu (Loseth) 5.20 3.00 3.30
Time: 1:19 3-5. Quinella: $7.40
Hasty Hustler, Miss Ollie Luv Bud, Spirit Chant, Paffi Perch, Monetaire also ran. a-entry.

Eighth — $3,800, claiming, 3 year olds, 6½ furlongs
Talk To Dusty (Loseth) 8.40 5.40 3.70
Autumn Wings (Gold) 12.90 5.40
Malabud (Wiseman) 3.70
Time: 1:19 3-5. Exacta: $93.90
D.W.'s Venture, Armor Land, Docile Lad, Just Ask Me also ran.

Ninth — $4,300, claiming, 4 year olds and up, 6½ furlongs
Astro Comet (Krasner) 9.90 4.90 3.90
Chris Commander (Watson) 5.00 3.40
Prince Gesture (Johnson) 3.00
Time: 1:18 3-5. Exacta: $50.60
Top Sport, Parkhead Prince, True Multi, Larks Luck, Town Prowler, Winning Bullett also ran.

Tenth — $4,000, claiming, 4 year olds and up, 1 1-16 miles
Moon Of Fire (Johnson) 7.60 4.40 3.10
Dais Abbie (Owen) 5.30 3.60
Chrystal Dianne (Williams) 4.90
Time: 1:48 2-5. Quinella: $19.50
Gum Sarn, Will She Be Frisky, Moon Lodge, Cloverette, Pyne Orbit, Willie's Dancer also ran. Track scratch: Naughty Nytee
Handle: $1,056,638. Attendance: 9,039

Entries

First — $2,700, claiming, 4 year olds and up, 1 1-16 miles
Western Rambler 119
Triple Two (Frazier) 119
God's Penny (Demorest) 122
Spirit Perch (Arnold) 119
Brilliant Minstrel (Creighton) 122
Freely Stride (Williams) 119
Kan Tuk (Munoz) 122
Hustling Knight (Boyd) 114
Devil Darren (Brownell) 119
Seenya Shaska (Watson) 114
Also eligible
Special Pak (Melanson) 119
Haymarado (Carter) 119
Clay's Road (Watson) 114
Pet Theory (Krasner) 122

Second — $2,800, claiming, maiden 3 year olds, 6½ furlongs
Golden Hussey (Boyd) 115
Nytan (Mena) 115
Win For Nick (Carter) 120
Indigo Sky (Frazier) 120
Cloppy Cloppy (Gold) 120
Arctic Lou (Carter) 115
Sonny Pal (Demorest) 115
Classy Figer (Watson) 115
Charily (Johnson) 115
Winzelot (Loseth) 120
Also eligible
Sir's Lady (Williams) 115
Scouting Princess (Krasner) 120
Home Run Gal (Krasner) 115
Extra Talent (Hoverson) 115

Third — $4,200, allowance, maiden 2 year olds, 3½ furlongs
Blue Nose Magic (Williams) 120
Artful Contriver 120
Goody Singh (K. Smith) 120
Doc's Decision (Arnold) 120
Handsome Major (Carrasco) 120
The Coug (Melanson) 120
Kennedy Ridge (Krasner) 120
Keremeos Komet (Loseth) 120
Hunting Sherry (Demorest) 120
Little Busher (Munoz) 120

Fourth — $3,400, claiming, 3 year olds, 6½ furlongs
Nice Policy (Johnson) 120
Second Idenity 115
Styled Gold (Mena) 115
Bill Lange (Krasner) 120
Craig's Table (Arnold) 115
Future Prospect (Williams) 115
Merci Avant (Dalley) 115
Breezy Dan (Frazier) 115
L.T.'s Bud (Loseth) 115

Fifth — $4,000, allowance, maiden 3 year olds, 1 1-16 miles
Call Me Pro (Gold) 115
Annexation (Krasner) 120
Geoff's Dancer (Johnson) 120
Prince Apollo (Creighton) 120
Friendly Dice (Wiseman) 115
Rokatinda (Loseth) 115
Cup O Native (Williams) 120
Algonquin Warrior (Munoz) 115
Grev Dawns Judge (Arnold) 115

Sixth — $3,500, claiming, 4 year olds and up, 6½ furlongs
Four Stripper 117
T.V. Pattern (Johnson) 122
Avedee (Munoz) 114
Le Papillion (Demorest) 114
Seahook (Carrasco) 114
Lee's Craig Seven (Williams) 114
Ack Ack War (Carter) 117
Nirod (Gold) 114
Tuff Terrific (Loseth) 117
Protractor 114
Also eligible
Gallant Dave (Krasner) 114
Early Breeze (Frazier) 114
Palm The Pea (Creighton) 114
Brigadier Ted (Melanson) 113

Seventh — $4,000, claiming, 4 year olds and up, 6½ furlongs
Advocate General (Johnson) 114
Freedom Charger (Demorest) 117
Surgical Skills (Krasner) 114
Fast Gambler (Hoverson) 114
Earl of Moray (Carter) 114
Greco King (Arnold) 114
Blue Gravy (Watson) 109
Orlie's Jet (Williams) 114
World of Ability (Creighton) 114
Danske's Future (Boyd) 109
Also eligible
Zac Zac (Mena) 114
Troubled Seas (Hoverson) 117
Indian Count (Williams) 119
Close Vote (Frazier) 114

Eighth — $5,900, claiming, 4 year olds and up, 1 1-16 miles
Victorious Runner (Johnson) 112
Jungle Image (Krasner) 114
Winning Flanks (Arnold) 117
Jungle Mac (Watson) 109
Never Charges Jr. (Munoz) 114
Comic Wine (Frazier) 114
Bobby Ed (Williams) 119
Buddy Lea (Munoz) 114

Ninth — $12,500-added, allowance, 3 year olds, 6½ furlongs
Police Inspector (Loseth) 122
Light Olympia (Creighton) 117
Phyl The Pool (Carter) 112
No Vices (Krasner) 118
Bully For Butch (Williams) 122
Hatley Park (Johnson) 114
Umbrella Fleet (Watson) 116

Tenth — $5,400, claiming, 4 year olds and up, 1 1-16 miles
Charlescrest (Loseth) 114
Dapper Don (Arnold) 117
Future Refrence (Krasner) 114
Crown Sef (Williams) 117
Iron Plains (Creighton) 114
Tuff Deal (Carrasco) 115
Worthy Kid (Munoz) 117
Fleet Navaho (Hoverson) 114

Popoff paces win

Victoria Athletics made the most of their opportunites Friday as they posted their seventh triumph in eight games in the Stuffy McGinnis Men's Softball League.

Centrefielder Wally Popoff walked twice, stole one base and scored twice as the Athletics blanked winless Royal Oak Inn 4-0 at Central Park.

Both winner Mel Nelson and loser Al Strandlund pitched four-hitters but the Athletics benefited from bunching their hits around three bases-on-balls.

Popoff walked with one out in the second inning, advanced on a single by John Hughes and a walk by Bob Gray and scored on a fielders' choice.

In the second inning, Popoff again walked with one out, went to second on a wild pitch and third on a passed ball and stole home. Gray then walked and Randy Cavanaugh singled and both scored on a single by Jim Boyd.

Nelson struck out 11 and walked none while Strandlund struck out one and was backed by the tightest defence his team has offered this season.

Rick Sutter had two hits for Royal Oak.

In the Heywood Men's League at Heywood Park, Randy Epp singled and homered as Ingraham Rodeway Inn beat Remco Office Supplies 5-2.

Duane Pelechete gave up two hits in four innings for the win and Bob Palm allowed two hits in three innings of relief.

In Sidney Men's Association action Bob Fox pitched a three-hitter for his third straight shutout as Prairie Inn downed Harvey Sporting Goods 5-0 at Sanscha Park.

At Macdonald Park, Mega-Power edged Labatts 3-2 and Coast Projects shut out Trafalgar Legion 7-0 in Macdonald Men's League games.

Royal Oak	0	0	0	0	4	0
Athletics	0	1	0	3	0	0 x 4 4 2

Al Strandlund and Terry Strandlund; Mel Nelson and Jim Moody.

The Original Knight SOLUNAR TABLES When To Fish Or Hunt

According to the Solunar Tables calculated for this area, the best times for hunting and fishing for the next 48 hours will be as follows (times shown are Pacific Daylight Saving Time).

Minor	Major	Minor	Major
A.M.		P.M.	
TODAY			
1:35	8:05	2:00	8:25
TOMORROW			
2:15	8:55	2:40	9:00

Minor periods, shorter duration, light type.
Major periods, lasting 1½ to 2 hours are shown in bold.

Sears

Shop at our Warehouse Clearance Centre Saturday 9:10-3:30 Located at 765 Vanalman Personal Shopping

Clearance Centre

Look for special clearance prices on dozens of one-of-a-kind home furnishings, all priced according to condition. The selection will include floor samples, discontinued merchandise, used customer returns.

Save $100
48" foam mattress 69.98
Firm foam mattress is 6½" thick with high density core, reinforced centre and Serofoam comfort topper on each side. (#76746). Reg. $169.98.

Bed Frames . . . ½ Price
Limited selection of bed frames in all sizes. May be slightly marked or missing some hardware.

Save $45-$130 Furniture
Grouping of more than 100 items all priced according to condition. Shop early as most items are one-of-kind. Listed below are a few examples:

Save $80—Sofa #55821, 1 only. Reg. $429.98 349.98
Save $70—Chair #55823, 1 only. Reg. $179.98 109.98
Save $55—Bonnet 5-Dr. Chest #62525, 1 only. Reg. $174.98 119.98
Save $45—Bonnet 4-Dr. Chest #62524, 1 only. Reg. $154.98 109.98
Save $100—5-Pce. Dining Room Ste. #25996, 1 only Reg. $399.98 299.98
Save $91—2-Pce. China Cabinet #25259, Dark Pine, 1 only. Reg. $420.00 $329
Save $90—Bed/Chesterfield #48034, Simmons, 1 only Reg. $499.98 409.98
Save $130—Bed/Chesterfield #48361, 1 only. Reg. $599.98 469.98
Save $60—Heater Vibrator Recliner #41618, 1 only. Reg. $179.98 119.98
Save $65—Accent Chair #45223, 1 only. Reg. $199.98 134.98

Simpsons-Sears Ltd.
765 Vanalman Ave. Just off the Pat Bay Hwy.

GOLF ARDMORE
See it! You'll like it!
656-4621

AT ALL BETTER GARDEN CENTRE OUTLETS

Exhibition Park Races with VICTORIA INTERSTATE TRAVEL
By bus this Saturday and every Saturday
$13.75 return
Includes admission to track. Bus leaves Crest Harbourview Inn at 8:45 a.m.
384-2442 for reservations and pick-up.
Travel Agent No. 2221 Div. of Westway Transportation Ltd.

SANDOWN HARNESS RACING
Every race day direct service to the track. Avoid the crowds! Bus departs corner of Douglas and Belleville opposite the museum.
For Information CONMAC STAGES 656-3012

Stymest takes turn at Sandown

Friday it was Mike Stymest's turn to shine at Sandown Raceway.

Held to only one winner in the first three days of the 1980 harness racing meet, Stymest became the first four-time winner when he piloted Deck Hand to its second straight victory in the feature race.

Stymest, who also scored with Navi Baron in the second, Saska Wind in the third and Callaghan in the sixth, was also at the reins on opening day when Deck Hand won the eighth race.

Navi Baron combined with Senga Glo to return the top price of the evening, $56.70 on the Exactor, as 1,160 fans pushed $88,406 through the mutuels.

It was the lowest wagering in the first four days and the 10th race triactor, which returned $125.30, was also the lowest return of the meet.

Action resumes today at 1:30 p.m. with a 10-race program and next week's card has racing Tuesday, Thursday, Friday and Saturday.

But there appears to be a shortage of stock as three of today's races have drawn only five entries while another three races have less than eight entries.

Today's feature, a one-mile pace for a purse of $2,000, has drawn only five entries — J.D. Sincous, Call N Raie, Amortizers Beauty, Damuraz and Satin Satan.

Friday results and entries for today:

FIRST — $800, 1 mile pace.
Battle Chips
(Willie Urquhart) 4.10 2.90 2.60
Doc Bird (Mike Stymest) 4.00 3.30
Todds Choice (Keith Quinlan) 4.60
Time: 2:06/2. Exactor: 6 & 4 $18.00.
Mountain Dawn, Anyds Wayne, Worthy D. A. also ran.

SECOND — $850, 1 mile pace.
Navi Baron
(Mike Stymest) 17.40 9.60 9.10
Senga Glo (Carl Sibiga) 3.70 3.60
Holridge Gipsey (Bob Dryden) 3.60
Time: 2:09/4. Exactor: 3 & 4 $5.70.
Portia Seelster, Warwin, Jump Off Joe, Chelsea Dominion also ran.

THIRD — $800, 1 mile pace.
Saska Wind
(Mike Stymest) 4.90 4.00 4.10
T.V. Pilot (Tom Burke) 5.70 4.90
Cheyanne Mohawk (Graham) 7.60
Time: 2:09. Exactor: 6 & 5 $25.60.
Cedarwood Champ, Tara La Belle, Union Miss, Mid Royal, Hidden Time also ran.

FOURTH — $850, 1 mile pace & trot, Claiming.
Easy Van (Joe Hudon) 3.30 2.40 2.50
Captain Ucody N
(Rick Graham) 4.00 3.30
Ruby Khan (Keith Quinlan) 6.70
Time: 2:07/4. Exactor: 8 & 3 $16.70.
Rebel John, Holridge Frisco, Miss Holly Bow, Spindriff Two, Surrey Leader also ran.

FIFTH — $1050, 1 mile pace.
Nealies Fort
(Joe Hudon) 11.40 4.40 2.90
Tobies Fort (Leonard Hill) 3.30 2.70
Fort Dean (Pat Lundy) 3.10
Time: 2:06/4. Exactor: 2 & 3 $27.20.
Sugar Hill Trophy, Baron Specials, Tender also ran.

SIXTH — $900, 1 mile pace & trot.
Callaghan
(Mike Stymest) 6.40 6.70 3.30
Count Force (Dave Smith) 11.60 4.90
Chocolate Wave (Joe Hudon) 2.40
Time: 2:07/2. Exactor: 4 & 1 $38.80.

SEVENTH — $950, 1 mile pace & trot.
Woodys Kat
(Miles Armstrong) 9.00 4.00 5.00
Barbaras Don (Mike Olito) 5.10 3.70
Mr. Joe Kool (Greg Tonkin) 10.60
Time: 2:07. Exactor: 6 & 4 $54.50.
Our Boy Chester, Nevercantell, Irish Stadt, The Wild Weed also ran.

EIGHTH — $1100, 1 mile pace, Claiming Handicap.
Amber Ferric
(Sten Ericson) 10.90 10.20 5.80
Gil Counsel (Denis Linford) 4.90 3.30
Maple Hills Shelby (Carl Sibiga) 3.60
Time: 2:06/4. Exactor: 6 & 5 $35.50.
Ivonne, A. E. Sincous, Cut The Deck, R. C. Grattan also ran.

NINTH — $1200, 1 mile pace, Claiming.
Deck Hand
(Mike Stymest) 4.70 3.50 2.50
Antique Adios
(Grant Hollingsworth) 4.30 2.60
Handle Carefully (Bob Boyd) 3.00
Time: 2:05/4. Exactor: 6 & 3 $24.50.
Governors Star Boy, Adios Tee Maral, Jocko Tomahawk, Holridge Emily, Deacon Brodie also ran.

TENTH — $800, 1 mile pace. Claiming.
Come Back Due
(Keith Quinlan) 8.70 3.90 2.90
Dustys Knight (Lou Virag) 3.70 3.10
Arts Choice (Miles Armstrong) 2.70
Time: 2:08/2. Triactor: 4, 1, 5 $125.30.
K Cash Adios, Tobies Spark, Apples Allover, Alfalfa Tom, Rays Golden Patch also ran.
Attendance: 1160. Handle $88,406.

Post time 1:30 p.m.

FIRST — One mile pace and trot. Purse $800.
1. Peggis Sugar Plum (M. Bouvier)
2. Nechako Teena (H. Ericssen)
3. Paul Bruiser (M. Armstrong)
4. Ensign Win (G. H'worth)
5. Virden Boy (D. Linford)
6. Bangor Scot (K. Quinlan)
7. Successful Order (E. Arsenault)

SECOND — One mile pace and trot. Purse $800.
1. Dante Tiger (M. Armstrong)
2. Hazel B Bow (D. Smith)
3. Snip Settor (K. Quinlan)
4. Mark Missile (G. H'worth)
5. Caledonia Command (P. Coleman)
6. Lady Fort (B. Boyd)
7. Nechako Chris (G. H'worth)
8. Outasight Swede (R. Wiseman)

THIRD — One mile pace. Purse $900.
1. Cashiers Window (K. Quinlan)
2. Frosty Fonz (R. Tuffy)
3. Baron Specials (J. Gagnon)
4. Warwin (R. Wiseman)
5. Dixy Yankee (B. Boyd)
6. Shadows Sienna (P. Coleman)

FOURTH — One mile pace and trot. Purse $850.
1. Glen Crooks (M. Olito)
2. Senga Suntan (J. Eaton)
3. Duane Reida (K. Quinlan)
4. Phantom Dancer (J. Hudon)
5. Outasight Margie (G. Tonkin)
6. Tommy Dancer (M. Stymest)
7. Glendale Prince (S. Ericssen)
8. Speedy Bluebird (R. Tuffy)

FIFTH — One mile pace and trot. Purse $925.
1. Habitant Eids (K. Quinlan)
2. Little Tamarack (M. Vukelich)
3. Buck N (D. Jungquist)
4. Jimi Jude (E. Arsenault)
5. Habitant Eurika (B. Young)
6. Monty Bloom (M. Stymest)

SIXTH — One mile pace. Purse $1300.
1. Freemans Memory (K. Quinlan)
2. Irish Dawn (J. Hudon)
3. Irish Flame (H. Ericssen)
4. Red Tip (D. Jungquist)
5. Senga Lykol (E. Arsenault)

SEVENTH — One mile pace. Purse $1800.
1. Delta Duke (P. Coleman)
2. Kalamea Brad (G. H'worth)
3. Shadows Adios (G. Tonkin)
4. Pegassus Ernie (D. Linford)
5. Irish Splendor (L. Hill)

EIGHTH — One mile pace. Purse $1600.
1. Tangy Sue (D. Smith)
2. Shirley Mohawk (B. Boyd)
3. Sweet Angie (K. Quinlan)
4. Smokin Ellen (T. Burke)
5. Mitchs Butch (M. Stymest)
6. Louiabelles Choice (L. Hill)
7. Bethany Blaze (P. Coleman)

NINTH — One mile pace. Purse $2000.
1. J. D. Sincous (D. Jungquist)
2. Call N Raise
3. Amortizers Beauty (K. Quinlan)
4. Damuraz (J. Hudon)
5. Satin Satin (P. Matthews)

TENTH — One mile pace. Purse $1000.
1. Baron Lea A (D. Jungquist)
2. Keystone Warlord (G. H'worth)
3. H T Brook (G. Tonkin)
4. Henrietta Dawn (B. Boyd)
5. Linton Hanover (J. Gagnon)
6. Yankee Mate (P. Lundy)
7. Noble Metre (W. Urquhart)
8. Habitant Anik (M. Armstrong)

Also eligible: Not Too Shabby (K. Quinlan).

Two Orioles put on disabled list

BALTIMORE (AP) — Baltimore Orioles announced Friday that infielder Kiko Garcia and outfielder John Lowenstein have been placed on the disabled list.

Barber cracks record

DUBLIN, Ohio (AP) - Veteran Miller Barber set a course record with a six-under-par 66 Friday and moved into a four-way tie for the second-round lead in the Memorial golf tournament.

Barber, 49, carded eight birdies on the rain-soaked Muirfield Village Golf Club course, Jack Nicklaus's creation that stretches 7,116 yards over rolling Ohio countryside. He finished 36 holes with a 138 total, six under par.

He shared the top spot with Ed Fiori, Don Pooley and Peter Jacobsen. Fiori, who had the lead alone until he bogeyed the final hole, shot a 68. Pooley and Jacobsen, each shot 69.

Defending champion Tom Watson overcame a shaky start in a steady, sometimes heavy, rain and shot a 67 that left him at 141.

Bruce Lietzke, a winner last week, John Fought, John Mahaffey and Hubert Green were a single stroke off the pace at 139. Mahaffey shot a 67, Fought and Green had 68s and Lietzke had to birdied three of his last four holes to match par 72.

PGA champion David Graham of Australia, Tom Weiskopf and Bill Rogers were at 140. Weiskopf had a 71, Graham 67 and Rogers 70.

That placed 11 men within two strokes of each other going into the final two rounds of the chase for the $54,000 first prize. Watson, a five-time winner this year, and six others were another shot behind.

Nicklaus, who serves as host and is the tournament founder and sponsor, wasn't among them.

He shot 73 despite an eagle on the par-five 15th hole and was at par 144. Gary Player of South Africa was at the same figure after a 73. Arnold Palmer shot 75 and failed to qualify for the final two rounds at 152. U.S. Open champ Hale Irwin had 71-143. Bobby Walzel, who shared the first round lead with Lietzke, slipped to a 76 and dropped back to 143.

Jim Nelford of Burnaby had a second-round score of 71 for 143, while Dan Halldorson of Brandon shot a 71 for 144.

Peter Jacobsen	69-69—138
Don Pooley	69-69—138
Miller Barber	72-66—138
Ed Fiori	70-68—138
Bruce Lietzke	67-72—139
John Fought	71-68—139
John Mahaffey	72-67—139
Hubert Green	71-68—139
Bill Rogers	70-70—140
Tom Weiskopf	69-71—140
David Graham	73-67—140
Tom Watson	74-67—141
Jerry Pate	70-71—141
Lon Hinkle	71-70—141
J.C. Snead	71-70—141
Bob Murphy	70-71—141
Ray Floyd	68-73—141
Tom Purtzer	69-72—141
Bob Gilder	73-69—142
Mike Reid	69-73—142
Victor Regalado	73-69—142
Joe Inman	70-72—142
Alan Tapie	71-71—142
Jim Nelford	72-71—143
Dan Halldorson	73-71—144

Football trade

EAST RUTHERFORD, N.J. (AP) — Emery Moorehead, a starting wide receiver in 1977 and first-string fullback in 1979 for New York Giants, was traded Friday to Denver Broncos for an undisclosed middle-round pick in the 1981 National Football League draft.

GREENLEAF
SYSTEMIC ROSE & FLOWER CARE 8-12-4
KEEP OUT OF REACH OF CHILDREN
See Back Panel for Additional Warnings.
READ THE LABEL BEFORE USING. REG. No. 2208 FERTILIZERS ACT. GUARANTEED MINIMUM ANALYSIS: Total Nitrogen 8%, Available Phosphoric Acid 12%, Soluble Potash 4%, Calcium (Ca) 10.0%, Magnesium (Mg) 1.0%, Sulphur (S) 9.5%, Boron (B) Actual 0.021%, Iron (Fe) Actual 0.4%, Manganese (Mn) Actual 0.054%, Molybdenum (Mo) Actual 0.001%, Zinc (Zn) Actual 0.05%
Disulfoton Actual 1%
NET CONTENTS ..... 2 KG
GREENLEAF GARDEN SUPPLIES BOX 82238, BURNABY, B.C., V5C 6P6

SEARS AD CORRECTION

Several errors have appeared in Sears 24-pg. 'Parade of Values' flyer delivered to your homes this week. On pg. 16 the price is incorrect on item (n), ¾ h.p. filter. It should read $359.99 not $329.99. Also the keys are transposed on the art: the top picture is item (p), the bottom picture item (n), ¾ h.p. filter. Our apologies for any inconvenience these errors may have caused.

VANCOUVER ISLAND SOCCER LEAGUE
Annual General Meeting
Monday, May 26th
7:30 p.m. — "The Barn"
Lambrick Park
League entry forms will be available

ATTENTION
LADY CURLERS
Playland Ladies Curling League have changed their format and are expanding
● Tuesday — Rinks drawn from hat
● Thursday — Rinks of choice
Members can curl Tuesday or Thursday or both. Complete rinks or individuals accepted.
For further information — Phone
Audrey Webb, 479-2055
Betty Zacek, 385-6115
or Playland Curling Club, 479-7188
5-23

Notice of Road Closure
Effective May 26 to June 6 inclusive, the Shawnigan Lake Road between Willy Creek and Port Renfrew will be closed to all traffic for repairs on the Cedar Creek Bridge.
British Columbia Forest Products Limited
Renfrew Division

DISTRIBUTORSHIP
No Selling Required
Will Not Interfere With Present Employment
We are selecting Distributors for fast moving products in Victoria and surrounding areas. These products are nationally advertised.
International Corporation representing 29-year-old manufacturer will place proven products in grocery stores, drug stores, markets, gift shops, etc., in your area. Distributor will service these retail outlets regularly, requiring approximately 20 hours spare time per month.
CPA reports $1,700.00 first month's earnings for a small distributor. Earn 100% mark-up. Figure the income you desire per month. Each location requires $620.00. You may have 10, 15, 20 or 25 locations only. Company secures location and installs products for you.
This is a first-time bonafide offer and if you are not sincere about owning your own business or do not meet the above financial requirements, let's not waste each other's time.
For Personal Interview Call
Today Thru Wednesday
9 A.M. to 9 P.M.
Mr. Howard Cadaret, (604) 385-6787
L. S. Ltd.
5-24

Now from Pioneer
The FARMSAW
PIONEER
Standard Bar 18"
$316.95
● Displacement (in 3/cc) 4.0 cu. in. (65 cc)
● RPM at maximum h.p. 7,500
● Bendix-type starter, automatic compression release, electronic ignition
● Chain oil pump (automatic and adjustable)
● Vibration isolated handle non-slip cover
NOW AVAILABLE AT
ALF BECKER AND SON LTD.
"We service what we sell"
2981 TILLICUM RD.
384-6414
CHARGEX VISA master charge
4-3

TELEVISION SERVICE
FREE CARRY-IN ESTIMATE
● Drop your TV or Stereo off at either of our locations
● We prepare a written estimate of repairs required and call you, prior to work been started at no charge.
[redacted] or [redacted]
$10.00 IN-HOME SERVICE CALL
● Call us at 381-5622
● Price includes travel time and ¼ hour service by one of our qualified technicians
homark
TV — STEREO — MICROWAVE
27 Burnside Road (West)
Royal Oak Shopping Centre
4452 West Saanich Road
Call
381-5622
5-10

Sears Saturday Spectaculars
Shop Saturday, 9:30 a.m. to 5:30 p.m. Personal Shopping. While Quantities Last.

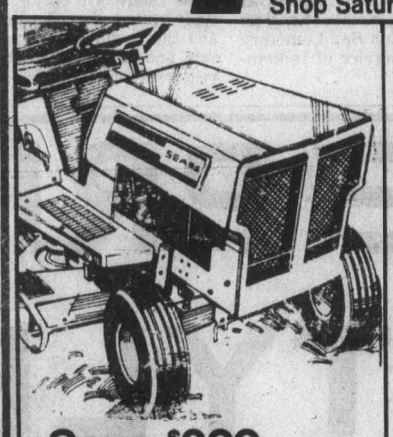

Save $200
8-hp. lawn tractor
1099.99 Reg. $1299.99
5 forward speeds, neutral and reverse. 36" wide twin-blade rotary mower. Cutting height adjusts from driver's seat. 09R 060 825.

Save $35
Craftsman gas mower
289.99 Reg. $324.99
Cuts a big 22" swath. With 2-speed Eager-1 engine. Convenient folding handle. Adjustable wheel height. Red/Silver. 09R 056 851.

$40 off circular saw
Craftsman 7¼" circular saw has ball-sleeve bearings, edge guide. 10.0-amp motor, 5200 rpm. 09R 022 817. Reg. $109.99 $69.99

Craftsman gas chainsaw
Chainsaw with 20" bar for heavy-duty use has rugged 3.6 cu. in. engine; automatic oiler; manual flow rate adjustment. 09R 059 835. ..... $274.99

Save 50%. Bench vise
Craftsman 3½" vise swivels 165°. Replaceable jaw faces steel channel. Jaw opens to 4" for ⅛ - 1¼" OD pipe. 09R 464 405. Reg. $59.99. $29.99

Save $100*
12" band saw, stand
394.88 *Sold sep. $494.96
Bandsaw/stand combination complete with sanding belt attachment. 14 x 12" table tilts 45°. Resaws to 6" high. 09R 028 866. Motor extra.

Save $40 on ½" drill
⅜ hp. single-speed drill features permanently lubricated ball thrust, sleeve bearings; double-reduction helical gears. 09R 022 014. Reg. $109.99 ..... $69.99

Save $50 on wood lathe
Handy 12" wood lathe turns wood to 8" diameter x 36" long. No. 1 Morse tapper. 09R 028 952. Stand and motor extra. Reg. $319.99 ..... $269.99

Save $27 on ½" drill
Craftsman ½ hp. drill has 525 rpm. Reversible. Has polymer motor housing & aluminum gear housing. 10 only. Reg. $61.99. ..... $34.97

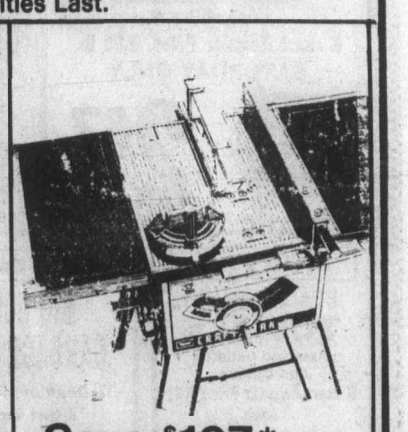

Save $197*
10" bench saw kit
349.99 *Sold sep. $547.95
An excellent value! Kit consists of table saw with 2-hp. motor plus 2 extensions for enlarging your work area. 09R 027 500. Stand extra.

Garden Shop Clearance
½ Price
Selection of Geraniums, Begonias, Mums, Marigolds, Perennials, Hanging baskets and assorted bulbs.
Garden Shop (71)

Patio Furniture
Lawn Swing $299
Full size 4-seater lawn swings in our exclusive 'Lido' and 'California' patterns. .....
Redwood Furniture:
Lounge $92
Chair $55
Tete-a-Tete $109
½ Price furniture Price Break
Ends Saturday. Hurry in!

Simpsons-Sears Ltd. 'Reg.' and 'Was' refer to Simpsons-Sears Ltd. prices.

Withdraw threat mom and let daughter choose

ann landers

Dear Ann Landers: Our 16-year-old daughter started to smoke last Christmas. It killed me to see that lovely girl with a cigarette in her mouth. I told her how I felt. Martha continued to smoke, saying, "It's my life," etc. I told her if she didn't stop smoking, I wouldn't send her to college. She agreed to quit.

Last night I smelled cigarette smoke on Martha's breath. She confessed she had broken her word. Now I must make good my threat.

Martha is unusually bright and wants to teach handicapped children. I am working full time to put her older sister through school and would do the same for Martha. My husband's salary is good, but with inflation eating us up we could never educate the girls unless I pitched in.

My theory is that if smoking is more important than college, I am a fool to work to put Martha through. Your opinion is wanted. —**Freeport Woe**

Dear Woe: You have painted yourself into a corner by violating two cardinal rules for disciplining children: (1) Never overpromise or over-threaten. (2) Make sure the punishment fits the crime.

Now you must go to Martha and say, "I am opposed to your smoking because it could be extremely damaging to your health. It is also a filthy habit and an expensive one. I withdraw all previous threats, however, and leave the decision up to you."

Dear Ann Landers: Last night I overheard my husband talking to a client on the telephone. I was not eavesdropping and he wasn't trying to be secretive. He called her "honey" and "dear" and "doll" just as he does when he talks to me. I know he didn't mean anything by it, but just the same I felt hurt. When we were dating I was thrilled by those little terms of endearment. They made me feel I was special.

I realize this problem is not of great importance, but it bothers me—and I had to get it off my chest. Should I speak to him about it? — **"Despecialized" in Rock Island**

Dear D.: Yes. Let him know how you feel. It is always better to be open and honest about something that bothers you than to keep it buried and build an ulcer.

Ask him to come up with a crazy pet name for just you—one that will make the "honeys," "dears" and "dolls" seem lukewarm by comparison. That should do it.

Dear Ann Landers: My 14-year-old daughter had a baby out of wedlock four months ago. The boy who fathered the child is 15. He denied everything and my little girl had to face the problem alone.

Our doctor, a social worker, our clergyman and a lawyer advised her to give the child up for adoption. I also wrote to you and your advice was the same as theirs.

Ann, my grandchild was the most beautiful newborn baby I have ever seen. Now I wish I had said, "To hell with what people say," and kept her. What do you have to say for yourself now? —**Still Crying In Santa Fe**

Dear S.F.: Stop crying. After consulting several experts, you did what was best for the child. There's no way you can saw sawdust.

CONFIDENTIAL to Which Way to Go?: Hard work you enjoy will help you live a richer life than retiring and "loafing and playing." It's better to wear out than rust out.

Infection can cause fluid around heart

Your Good Health

BY PAUL G. DONOHUE, M.D.

Dear Dr. Donohue: Will you please discuss fluid around the heart, which I have. It's treatment, etc. I don't understand this at all. —**Mrs. R.T.**

It's known as pericardial effusion. The heart sits in a fluid-containing rubber bag called the pericardium. Well, it's not really rubber, but that gives you a good visual idea of it.

The bag holds the heart in position. The enveloping fluid-filled cushion minimizes friction that occurs with each beat. Ordinarily the bag contains only about two tablespoons of this fluid lubricant.

If the sac becomes filled with a large amount of fluid, pumping of the heart can be inhibited, with all the problems that can bring.

How does pericardial effusion (too much fluid) come about? In many ways. It is sometimes seen in those with rheumatoid arthritis, kidney disease or thyroid disturbance. Viral infections account for a lot of it.

The treatment has to be tailored to the cause. If the effusion is from a previous viral infection, then rest and aspirin help reduce it. The fluid gradually gets absorbed as the inflammation quiets down. Sometimes, steroid drugs are used to help speed this process. If there is a sudden profuse production of the fluid, it has to be drained with a syringe and needle. If a lot of pus has accumulated, the sac may have to be opened to remove that.

Dear Dr. Donohue: Please explain "skin tags." What causes them to form around my neck area only? How can I get rid of them? Are they ever malignant? —**Mrs. R.R.**

Skin tags are soft, flesh-colored harmless outgrowths of skin, most often seen on the neck and upper chest. Their numbers increase with pregnancy and at the onset of menopause. The cause is not known, although changes in the body's hormone systems at those times (pregnancy and menopause) might play a role in it.

Skin tags can be removed by cutting them off, either by electric current or by freezing them. They are not malignant.

Bulletin Board

VOLCANOES

How volcanoes affect man and earth will be the topic today and Saturday June 7 at Greater Victoria Public Library branches for children age 6 to 10. Times and places are today at 10:30 a.m. at Esquimalt branch, 1:30 p.m. at Saanich-Victoria branch, and 3:30 p.m. at the youth department of the Central Library.

CONCERT

The Greater Victoria Concert Band together with the Victoria Village Squires Barber Shop Ensemble present their spring concert at 7:30 p.m. Sunday in Oak Bay Junior High School auditorium. Tickets available at the door: $2.50 for adults and $1.25 for students and pensioners.

PICNIC

Central Saanich Family Day picnic will be held at 11 a.m. Sunday at Centennial Park. There will be games and other activities. For details phone 652-4444.

IODE

IODE members will attend morning service at St. Mary's Church, 1701 Elgin, at 11 Sunday for the annual service of intercession. At 1:30 p.m. members will go to the Ross Bay Cemetery for the service of remembrance.

WIDOWS

The Widows' Association will meet in St. John's Church basement, 1611 Quadra, at 2 p.m. Sunday. Discussion on Women's Centre.

BRITISH-ISRAEL

The Victoria branch of the British-Israel World Federation will meet at 3 p.m. Sunday in the Dominion Hotel, 759 Yates. Frank Hall will speak on Israel's Governments-God's Versus Man's Misgovernments.

MEETING

The Handicapped Action Committee will hold its general meeting at 7 p.m. Monday. All those interested are welcome.

AUXILIARY

Women's Auxiliary, Navy League of Canada, will meet at 8 p.m. Monday at Rainbow barracks, Macaulay Point.

SPEAKER

The Geranium and Pelargonium Group of the Victoria Horticultural Society will meet at 7:30 p.m. Monday at the Garth Homer Centre, 813 Darwin. Hank Blouw will speak on solar-heated greenhouses, and there will be a plant sale and talent table. All visitors welcome.

OPEN HOUSE

An open house will be held at Macaulay School gymnasium from 7 to 9 p.m. Tuesday to honor Les Isaacson, first principal of Macaulay school. Ex-students and staff welcome.

CARD NIGHT

St. Paul's Anglican Church Esquimalt Road Ladies Evening Group will hold a card night at 8 Tuesday. Admission $1.25.

GARDEN GROUP

The monthly meeting of the Vancouver Island Rock and Alpine Garden Society will be held at 8 p.m. Tuesday in St. Barnabas Church hall. The speaker's topic will be the flora of Czechoslovakia.

SPCA AUXILIARY

The SPCA Women's Auxiliary will hold its monthly meeting at 1:30 p.m. Tuesday in the board room. 3150 Napier Lane. New members welcome.

DINNER MEET

Victoria chapter of the Licenced Practical Nurses Association of B.C. will be holding a dinner meeting at 7 p.m. Wednesday in the Coronet room at the Imperial Inn.

DANCE

An oltime dance will be held from 8 to 11 p.m. Wednesday at Centennial United Church hall.

LECTURE

There will be a free introductory lecture on the Transcendental Meditation program as taught by Maharishi Mahesh Yogi at 12:30 and 8 p.m. Wednesday at the Victoria TM Centre, 1270 Pandora.

CLUB MEETS

Esquimalt Golden Age Club meets at 1 p.m. Wednesday at the Esquimalt Recreation Centre, 527 Fraser.

OVEREATERS

Overeaters Anonymous meets every week-Mondays at 8 p.m. at Cedar Hill Community Centre room 5; Wednesdays at 10 a.m. in St. Andrew's Cathedral small hall, and Thursdays at 8 p.m. at Spectrum School room 308. For more information phone 478-3225 or 478-0489.

IMPROMPTU

Fernwood Community Theatre's monthly Improvisational Performance night will be held at 8 Wednesday at Belmont United Church hall, 2023 Belmont.

SERIES

A five-part series called Building a Career Through Volunteer Employment and aimed specifically at women thinking of going back to work or seeking a more challenging career will start at 1 p.m. June 2. The series will be held at the YM-YWCA. People interested in taking part should call 386-7511 for more information.

PENSIONERS

The monthly business meeting of Capital City branch 135, Old Age Pensioners Organization, will be held at the Elks' Home on Cormorant Street at 1 p.m. Monday, a change of time.

"Le COTEAU FARMS"
"BUY DIRECT FROM THE GROWER"
304 WALTON PLACE OFF OLDFIELD ROAD
10 miles from city centre
COME SEE US TODAY!
TOP QUALITY, PERSONAL ATTENTION
LARGE SELECTION OF . . .
HOUSE PLANTS
● Gloxinias ● Hibiscus
● Tree Hibiscus ● Lantanas
● Foliage Plants and many more
HANGING BASKETS
● Geraniums ● Fuchsias ● Black Eyed Susan
● Impatiens — or plant your own basket or planter
Open 8 A.M. Daily
658-5888
5-16

K mart
Gives Satisfaction Always!
SATURDAY
MONEY SAVERS
MAY 24th ONLY

SAVE 1.32
Delicatessen
SWIFT COOKED HAM
Delicious lean sliced cooked ham.
K mart Regular Price. 3.99 lb.
SATURDAY ONLY
LOOK HOW YOU SAVE 2.67 lb.

SAVE 2.00
MEN'S KNIT SHIRTS
by "Peleni"
100% Polyester — Small to Ex. large.
Assorted colours and stripes.
K mart Regular Price 6.94 each.
SATURDAY ONLY
LOOK HOW YOU SAVE 4.94 each
Limit — 2 per customer.

SAVE 2.00
BEACH or BATH TOWELS
Assorted patterns and colours.
K mart Regular Price 7.47 each
SATURDAY ONLY
LOOK HOW YOU SAVE 5.47 each

600 ONLY
BIG JOHN GARBAGE BAGS
10 bags per package
K-Mart Regular Price 1.09
SATURDAY ONLY
LOOK HOW YOU SAVE 69¢ pkg.
Limit — 2 per person

SAVE 46¢
WET ONES
Moist Towelettes.
Pop-up — 70 single ply sheets.
K mart Regular Price 1.69 each
SATURDAY ONLY
LOOK HOW YOU SAVE 1.23 each
Limit—3 per customer

SAVE 3.10
WOODEN CHAIRS
Folding — Stackable
Clear Varnish
K mart Regular Price 13.44 each
SATURDAY ONLY
LOOK HOW YOU SAVE 10.34 each
Limit—4 per customer.

SAVE 8.00
FOR THE FISHERMAN
ALVEY FISHING REELS
5 inch fibreglass Trolling Reels.
K mart Regular Price 21.97 each.
SATURDAY ONLY
LOOK HOW YOU SAVE 13.97 each
Limit—1 per customer.

University Heights Shopping Centre
3986 Shelbourne St. (Saanich) Victoria, B.C.
Store Hours: 10 a.m. to 10 p.m. Mon. to Friday
9 a.m. to 10 p.m. Saturday
"We reserve the right to limit quantities"

ONE PRICE
5 STYLES
OF TEAK STEREO BENCHES
$198.

NOT EXACTLY AS SHOWN
5 Attractive Styles, Take Your Choice At This One Low Price. Slight Imperfections Will Not Affect The Striking Beauty of the Fine Wood. Limited quantities. Assembled. Sold as is.
tecum
tecum teak furniture
1950 BLANSHARD ST., VICTORIA, 382-7238
OPEN 7 DAYS A WEEK, SUNDAY 12 to 5
master charge CHARGEX VISA
5-16

LAMP SHADES
Repaired or Made To Order
THE VICTORIA LAMPSHADE SHOP
493-B Burnside Rd. E., 383-1544

GREENLEAF
rhododendron azalea & camellia food
AT ALL BETTER GARDEN CENTRE OUTLETS

ego interiors
1028 FORT ST
SALE SAVE SALE
ego interiors
1028 FORT ST

'People want less because they can afford less'—Halston

'Clothes are becoming romantic—a timeless, forever kind of romantic'—Ralph Lauren

'New style starts with rock 'n' roll' —Betsey Johnson

Little romance here and safe, sane there

By MARY LOU LUTHER
Colonist-Los Angeles Times Service

NEW YORK — "In bad times, you must make irresistible clothes." — Oscar de la Renta.

"Sex sells." — Norma Kamali.

"The new direction in clothes? Wear them, enjoy them, forget them" — Geoffrey Beene.

"Clothes that cost a lot simply have to look it." — Bill Blass.

"Sportswear doesn't have to be mannish." — Perry Ellis.

These ideas behind the new clothes for next fall are as diverse and wide-ranging as the clothes themselves.

A little romance here. A lot of safe and sane there. Some frosting for the let-em-eat-cake set. And a lot of just plain bread and butter. Some soft clothes for hard times. Blouses for those who've lost their shirts. And hems that go up and down with the prime rate.

As if to repress the depression, designers are offering some of the most uplifting clothes in years. Some examples:

The New Romantics. Both Ralph Lauren and Perry Ellis are designing sportswear with a touch of romance, a kind of stalking-the-moors brand of sportswear complete with Lord Byron jackets (Lauren) and Heathcliff capes (Ellis). Mid-calf skirts (Lauren) and wide-legged, skirt-like pants (Ellis) lend a new femininity to these 19th century updates.

For evening, the new romantics are based on the old romantics, but brought into 1980 with some deft designing and accessorizing. Oscar de la Renta's Hapsburg-inspired clothes, for instance, do not look so authentically Austrian, or Hungarian, as to be mistaken for costumes. The scroll-embroidered velvets and leathers work believably with tweety wool sweaters. The French berets add just the right counterpoint to the Tyrol trims and frog closings.

The most opulent collection comes from Bill Blass, where the deluxe look prevails, day through night. The Blass woman begins her day in a sable-collared-and-cuffed pink cashmere coat, and ends her evenings in head-to-toe sequins hand-sewn to pure silk. In between, she wears pant-ballons in tomato-colored suede or georgette embroidered in silk floss. She looks important because she is important, says Blass, whose customers have bank accounts important enough to cover the $4,000 it will take for one of his new pailletted gowns.

Less for Day; More for Night. The champion of this concept is Halston, whose evening fireworks for fall are some of his most explosive ever. The designer lights up his chiffon gowns with beading that looks like Fourth of July sparklers. His knee-length tulle evening dresses also project their own kind of razzle-dazzle in such colors as fire-cracker red or lavender over pink. And his double-layer organza blouses and jackets (previewed by Liza Minnelli at the Academy Awards) set new standards in ruffling.

The New Glamour Girls. Norma Kamali comes up with a new view of sexy in her body draperies worked in wondrous tiers and levels.

Kamali's glamour girls get their own Kamali escorts for fall as the designer offers some of her classic Kamalis for men. Some examples: sleeping bag coats, bomber jackets, jodhpurs.

At Anne Klein, Donna Karan and Louis Dell 'Olio revive the Old Hollywood with their 1980 versions of Carole Lombard. This new role model for deluxe sportswear wears a cashmere topper over tailored cashmere pants, a Cashmere cardigan and a silk blouse. Or a baby alpaca topper over a flannel jumpsuit. Or an argyle intarsia sweater with Lombard trousers. As day moves into night, the Klein sweater girl becomes more Lana Turner than Lombard, exchanging her tailored separates for ruffled mohair sweaters with Chantilly lace skirts.

The Fashion Realists. Bonnie Cashin and Betsey Johnson lead the way in super functional clothes such as Cashin's raincoats with pockets that snap into pocketbooks and Johnson's sweaters that zip from turtleneck to wrist. If you get too warm in your turtleneck you simply unzip it a ways and pull your arm out of your sleeve for a one-shoulder look.

Cashin's new "noh" coats for Cash-in-Country are true classics that look like they'll go on forever, and Johnson's version of the mini—a romper-like affair with hip-yoked skirt —might well become a replacement for blue jeans with her young customers.

The 1980s will see a whole new generation of glamour and romantics. Top photo shows the important evening gown designed by Bill Blass, part of the most opulent collection in New York. Ralph Lauren's new sweater girl, above, wears a Victorian-looking Fair Isles sweater over tweed midi. Centre model is in tulle, ballerina-like dress from Halston; far left Perry Ellis's mohair sweater over wide gray pants; 1980 version of Carole Lombard's look, left, is sample of the revival of Old Hollywood at Anne Klein.

Thoughtful revision replaces new decision

Reversible wool cape by Mme. Gres

Yves Saint Laurent's romantic look

By PHYLLIS FELDKAMP
Colonist-Monitor Service

PARIS, FRANCE — Designers offered almost everything under the fashion sun at the recent Paris ready-to-wear showings, but the French did little that will put existing styles into eclipse.

The big story here was short—but not short skirts. Bermuda shorts and knickers appear to be due for a major tryout on metropolitan streets, come autumn and winter.

What will be at issue, however, is not the fashion viability of the revealed knee. All knees in Paris were covered with opaque tights—some thick and woolly, others not so. Chloe designer Karl Lagerfeld, anticipating women's reluctance to add even as much as a quarter-inch to their calf measurements, had tights specially made of a silk and wool mixture, so they are reasonably light. Their price tag ($60 a pair) is less reasonable.

Legs encased in tights were a frequent sight on the runways of Paris. In one variation, tunic-length sweaters went over ribbed long johns. These styles answered the call for minis which was heard from designers last season but generally went unanswered.

No one here is seriously concerned with skirt lengths. To prove the point, several designers sent every possible length out on the catwalk at once.

The wild "ready to wear" (mass-production) designers of Paris—progressives like Thierry Mugler, Jean-Claude de Luca and Claude Montana—who usually spring a shock or two, only occasionally were outrageous.

Mugler's jumpsuits and skirts unsnapped or unzipped to reveal bright silk scarves or silk pleats. His mermaid dresses of sequins, shaded with a marbled effect, brought down the house.

De Luca's best numbers were alpine coats with ornamental loops and embroidery of red braiding, in the manner of Austro-Hungarian Empire military uniforms.

Nearly every designer liked the look of the dropped torso. Some—like Marc Bohan of Dior—interpreted it in school-girl striped taffeta, sashed at the hips with a bow. Others—like Valentino—did molded matte jerseys with draped hiplines or tiered ruffled skirts. Yves Saint Laurent did the look as a straight chemise, with a skirt slashed into panels.

The honors of this season's showings probably should go to Mme. Gres. She is the oldest of Paris designers but the newest entrant into the ready-to-wear field. The last of the haute couture (made-to-order) creators to go into the production of ready-to-wear, she made a triumphant debut with beautifully cut jersey dresses and the sort of double-face wool coat ensembles and superb capes for which she is renowned.

Rich gypsy, peasant and haute folklore, complete with ponchos, capes, shawls and clanking coin belts and necklaces came back at Yves Saint Laurent, also at Lanvin. YSL's folklore included Peruvain inspirations as well as North African, but his hit suit, a velvet dirndl and contrasting wool jacket with wide velvet lapels and rows of buttons, is in the Hapsburg vein.

Crimson with black took the place of black and white as the primary color combination, with the violet tones retaining their popularity. Color splits and asymmetric treatments also continued.

Now does not seem to be the moment for new decisions in fashion, just a time for thoughtful revisions.

NOTICE
THE DIVISION OF VITAL STATISTICS
Announces fee increases effective June 1, 1980.
Certificates $5.00
Change of Name Procedure $25.00
Further information supplied on request.
5-23 Director

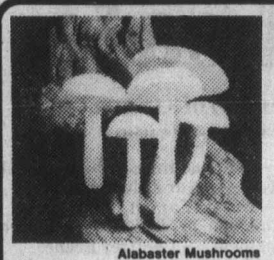
Alabaster Mushrooms
CHARLES LEPAGE
The stone and ivory sculpture of Charles LePage will be on exhibition and sale from Saturday, May 24 to Saturday, May 31.
HOURS:
Mon.-Thurs., Sat. 9:30-5:30
Friday 9:30-9:00
Sunday 11:00-4:00
art mosaic gallery
Government St., Harbour Square
Victoria, B.C., Canada, V8W 1X3, 385-3911
5-23

Bride's gift ideas reflect the times

By ANNE-MARIE SCHIRO
Colonist-New York Times Service

NEW YORK — Their mothers may have thought it was essential to start married life with complete sets of silver, crystal and china, but the brides of 1980 often have other priorities.

"For our lifestyle, crystal service for 12 is less important than graduate school for two," said Nancy Schwartzman, a 22-year-old law student. She will be married in July to Walter Malmquist, an Olympic skier who is just finishing his undergraduate studies at Dartmouth.

"We don't feel we need fine china and crystal right now," said 24-year-old Karen Di Valentino, a translator who recently married Michael McGown, who is with the American Can Company in Greenwich, Conn. "He won't be bringing the boss home for dinner just yet."

"Working, I don't have time to plan a big dinner party," said Susan Levine, a corporate insurance analyst for Avon Products. "So I don't feel I need fine china or crystal—and besides, I'd get a big lump in my throat if someone dropped it."

Melissa Manno summed up the feelings of many brides when she said: "Young people aren't living in a style today where it's essential to have complete silver, crystal and china. People prefer to spend money pulling a home together to make a nice internal environment rather than spending money on one set of silver."

Manno, who was married May 10 to Maurice Clement Hakim, a 31-year-old tea importer, added: "We're putting a lot of emphasis on the kitchen and things for entertaining, such as a butler's buffet on wheels, a two-pot coffee maker, a food processor."

In years gone by, young people often lived with their parents until their weddings and consequently didn't have so much as a teaspoon to start out with. They depended on wedding gifts to provide the necessities. Today, many couples have had their own apartments or have lived together and acquired a lot of the basics.

As a consequence, the gifts that brides are asking for sometimes seem unconventional to their older relatives. Di Valentino would be thrilled, she said, if all her friends got together and bought a stereo. "My parents have offered us a microwave oven, and his are giving us a good camera," she said.

Karen Kraft, a rock singer, will be married on June 7 to John Meli, who is earning a degree in structural engineering. She hopes people will give them "beautiful things we'll always remember, rather than anything patently useful."

"I was married before," Kraft said, "and had all matching stuff. My former husband took half of everything, so now I have a lot of things that don't match. But it doesn't matter. Both John and I are really good cooks, and we think ingredients are more important than equipment. Besides, we have a postage-stamp kitchen—there's no room for a Cuisinart even if we wanted one."

Both Marcia Boles and her fiance, Francesco Cantarella, a public affairs consultant, have been married before, so their problem is that they have too much already.

"We're consolidating two households," Miss Boles said, "and we don't know where we're going to put anything. What we hope is that people will give us flowers to go in all the vases we've accumulated and cheese to put on all those silver trays we got the first time around."

But there are modern brides with very traditional attitudes, who choose silver and fine china patterns and register their choices in stores.

"The prices of china, silver and crystal have gone so high," said Anne Keating, director of bridal and gift services at Bloomingdale's, "that brides don't expect to get a place setting from one person. In the last six months, the average gift has risen from $50 to between $80 and $100, but a place setting of china can cost $125—and silver is much more than that."

"China and silver are priorities," said Donna Manheim, who will marry Leslie Reif this weekend. "Leslie's aunt offered to give us crystal and my grandmother said she'll give us china. Leslie's uncle asked if we'd rather have a piece of art or silver. We said silver."

As Miss Manheim put it: "There's a difference in the kind of gifts you can expect from relatives and what you can expect from friends your own age. We've agreed with our friends to keep gifts to a bare minimum. They'll probably give us pots and bowls and things like that."

According to a spokesman for Tiffany's, there's been a change in recent months in what brides are registering for. "They're asking for china bowls and serving pieces rather than silver bowls," she said, "though they still want silver flatware. They're choosing all-purpose wine glasses rather than all those different glasses, and a lot are asking for glass plates to use with their china. In fact, they're not registering so much for five-piece place settings in one pattern, but for some plates in one pattern and other pieces in a pattern that goes with it."

EUROPEAN
SKIN CARE CENTRE
Dr. W. V. and Mrs. Sharka Nykodym
TREAT YOURSELF TO SOMETHING SPECIAL
A relaxing facial or a gift certificate for one at 20% OFF. Special in effect 'til June 4th.
383-2818
1175 Douglas at View (Commerce Mall)
5-16

PROTEIN PERMS (1980)
Especially for fine, difficult Hair. These New Perms have delighted our clients and are presently a good buy. They do not contain ammonia and are especially valuable for fragile or fine hair. No charge for hair cutting with perms. PLUS a colour rinse at no extra charge.
Five Operators 383-6015
Working Proprietor, Len Andrews of London, England
ANNAS TAYLOR BEAUTY SALON
1004 BROAD STREET (By Eaton's Car Park)

DR. ERIC N. PAYNE
FAMILY PRACTICE and OBSTETRICS
is pleased to announce relocation of his office June 1, 1980
to
Suite 314, Foul Bay Professional Centre
1964 Fort Street, Victoria, B.C. V8R 6R3
Telephone: 598-9223

LAST DAY
CLOSING OUT
EVERYTHING MUST GO!
The Perfect Gift
2247 Oak Bay Ave.
598-9233
FIXTURES AVAILABLE

Cedar Hill GARDEN CENTRE
477-2658
1550 CHURCH AVE.
Half Block West of Shelbourne
BEDDING PLANTS
A FULL SELECTION OF FLOWERS AND VEGETABLES

GERANIUMS ● MARGUERITES ● CINERARIA ● CALCEOLARIA ● CUCUMBER ● SQUASH
VISIT and DISCUSS YOUR GARDEN PROBLEMS WITH "TONY WALLNER"
GREENLEAF GARDEN SUPPLIES MASTER GARDENER
SUNDAY, MAY 25th, 10 a.m.-4 p.m.
Beautiful "Poppy" display Saturday and Sunday. See these incredible flowers and place your order for fall.
HOURS: MON.-SAT. 9:00-5:30, SUN. 10:00-5:00
5-23

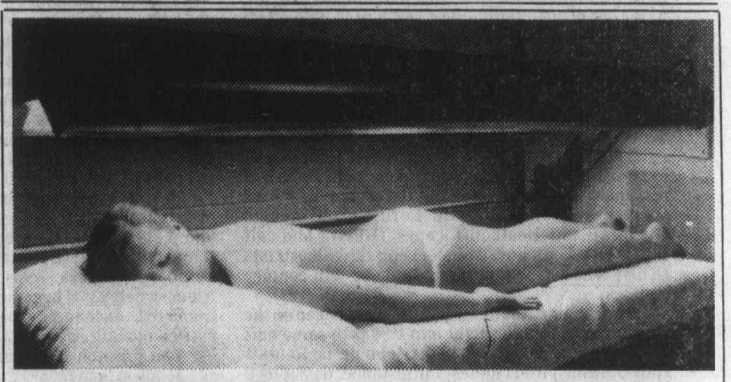
BROWN BUT NOT BURNED
NEW TO VICTORIA
TAN WITH THE SONTEGRA SOLARIA
SPECIAL INTRODUCTORY OFFER
½ Hr. Session 10 Dollars
1 Hr. Session 18 Dollars
Mon., Tues. and Thurs. 9:30 to 8:00
Wed. & Fri. 9:30 to 5:30
Sat. 9:30 to 4
The Lillian Maund School of Beauty
THE PENTHOUSE
531 YATES ST. 381-2155
A Licensed B.C. Trade School

More Rabbit. More fun.

The Volkswagen Rabbit GTI has more to offer inside and out.
Inside, there are features like a 5-speed manual transmission, a tachometer, a padded sports steering wheel, sports seats, AM/FM stereo cassette player with built-in twin speakers.
Outside, there's more. A large front spoiler, satin black bumpers and styled black fender flares, wide steel-belted radial tires, rear window washer and wiper.
It's a lot more Rabbit. And that's a lot more fun.
GTI Rabbit
Douglas Volkswagen Victoria
"I Care" Quality Service Award Winner
Dealer registration no. 5100
Volkswagen·Audi 3329 Douglas Street, Victoria, B.C. 388-5466

Suspects nabbed after gun battle

Two suspected robbers were apprehended on Galiano Island Friday, following a gun battle Thursday in the Gulf Islands.

Two intruders were surprised at about 2:30 p.m. Thursday by the two occupants of Jackscrew Island when they returned to their home to find them carting off jewelry, liquor, a chainsaw and a shotgun from the occupants' home and outbuildings, Ganges RCMP said.

Jackscrew Island is located just north of Salt Spring Island, and the occupants, not identified by police, had gone shopping in Ganges.

One intruder grabbed the shotgun and held its owners at bay until the intruders could board a small boat and push off, taking with them the shotgun and liquor. The other items were left behind.

As they sped away, one of the island residents opened fire on the boat with a rifle, puncturing the hull with one of his shots. The intruders returned the fire with the shotgun, but no one was injured on either side.

The boat was found by RCMP search vessels early Friday on Galiano Island, its motor removed. An RCMP dog team from Colwood was called in on the search.

Victoria talker near top

Patterson
. . . third place

An 11-year-old View Royal girl finished third last weekend in a Pacific Northwest district speaking contest held in Vancouver.

Shannon Patterson, of 3 Woodridge Place, finished behind a 16-year-old Utah girl and a 15-year-old Idaho contestant in the Optimists-sponsored contest. Shannon had won a local speakoff April 26 and won the right to compete in the district final by winning a regional event May 10 in Bellingham.

The 16-year-old winner will advance to the international final Aug. 20 in Toronto.

The contestants were to speak for between four and five minutes on the subject Our Challenge in the 80s.

Buttons dictate hunter's rights

B.C. hunters will soon have to rely on a computer for permission to use their rifles, Environment Minister Stephen Rogers said Friday.

And until the right button is pushed, nobody can pull a trigger, he said.

"Applications for limited-entry hunting licences have increased in recent years to such an extent that the program will have to be controlled by a computer system," Rogers said.

He said hunting applications had increased from an initial 163 to more than 12,000 last year, since the limited-entry program was introduced in 1974.

Limited-entry hunting is used by ministry wildlife branch officials to regulate the number of animals killed per season in each of the seven species covered by the program.

By controlling hunting by area and placing the information in a computer, the branch can determine the number of animals that can be killed the following season without endangering the species.

Letters oppose Sunday ruling

Canadian Press

MLAs on both sides of the house are being swamped with letters opposing government legislation which allows municipalities to decide for themselves the question of Sunday shopping.

Attorney-General Allan Williams is refusing to withdraw the legislation, which he says people are misinterpreting.

The government bill, called the Holiday Shopping Act, would allow voters in municipalities to decide by referendum the issue of Sunday and holiday shopping.

Williams said he received 104 letters of complaint Thursday.

THE ACES IRA G. CORN, JR.

"In all things it is better to hope than despair." -- Goethe.

. . . . . .

Prospects seemed bleak for Ace Mike Passell of Dallas in his play of today's perilous no trump game. The defense had found his weakest spot and routine play was destined to fail. So what did Mike do? He threw up a smokescreen of false confidence and an impressed defender swallowed the bait.

Passell played this hand at the 1980 U.S. International Team Playoffs held in Memphis. The Aces, under my direction as captain, won by a lopsided margin and will represent the United States in the World Team Olympiad in Valkenburg, Holland, this fall. Mike's deceptive play to land this game contributed to The Aces' decisive success.

The play of dummy's king is the normal play from dummy when a low spade is led against three no trump. This play wins whenever West has both black aces, whenever East has both black aces and no more than four spades, or whenever the spades are 4-4.

However, Mike reasoned that if West had five spades and both aces, he certainly would have risked a non-vulnerable bid, so he played for East to have at least one ace. And if it was the ace of clubs, a bit of flimflam would offer the best chance for success.

So Mike boldly played low from dummy at trick one and East's 10 was won by Mike's queen. Just as boldly, Mike banged down the king of clubs and East had something to think about.

"Why had declarer played the spades as he did?" puzzled East. Obviously, he was not afraid of that suit. Well, if spades wasn't his weak spot, then the only chance lay with diamonds and East took his chances there.

Which is just what Mike had hoped for. East's diamond king was snatched by Mike's ace and down one had turned into a quick three overtricks.

Do not rush to criticize East's switch to diamonds. His play might have been the only winner and it was his bad luck that Mike could pull off the deception with speed and with innocence.

NORTH 4-15-A
♠ K 7
♥ A K Q 10 9
♦ 10 6 2
♣ 10 8 4

WEST
♠ A J 8 3 2
♥ 8 5 4 2
♦ J 7 4
♣ 2

EAST
♠ 10 6 4
♥ 7 6 3
♦ K 9 5
♣ A 7 6 3

SOUTH
♠ Q 9 5
♥ J
♦ A Q 8 3
♣ K Q J 9 5

Vulnerable: North-South. Dealer: South. The bidding:

South	West	North	East
1 ♣	Pass	1 ♥	Pass
1 NT	Pass	3 NT	All pass

Opening lead: Spade trey

Bid with Corn

South holds: 4-15-B
♠ A J 8 3 2
♥ 8 5 4 2
♦ J 7 4
♣ 2

North	South
1 ♦	1 ♠
2 ♥	?

ANSWER: Three hearts. North's reverse shows a very fine hand and the single raise is just about right.

TODAY'S CROSSWORD PUZZLE

ACROSS
1 Seizure
6 Irish author
10 Conceal
14 Spokes
15 Italian city
16 African city
17 Occurrence
18 Secretly: 2 words
20 Go
21 Rent
22 Insurgent
23 Deposited
25 Shabbiest
27 Lose tension
30 Signs
31 Breakfast food
32 Large
33 "— Vadis"
36 Strays
37 Diurnal
38 Gutter part
39 Unhappy
40 Sure things: Slang
41 Attack
42 Fruit
44 Actor Raymond —
45 Pirate Jean —
47 Invent
48 Aloe
49 Wicked
50 Spanish river
54 Mississippi vessel
57 Court affair
58 Thicken
59 Dominate
60 Music passage
61 Layers
62 Greek god
63 Chemical compound

DOWN
1 Ship's men
2 Bluster
3 Asian gulf
4 Unobservant
5 Dungeon
6 Snooped
7 Intimation
8 Serpent
9 Conflict
10 Encroach on: 2 words
11 Ballet poses
12 Gratifies
13 Assumed prayer posture
19 Annoyed
21 Cover
24 Insect
25 Puddles
26 Approval
27 Amerinds
28 Mrs. Charles
29 Shakespeare: 3 words
30 Old hat
32 Scow
34 Advocate
35 Comply
37 Hollow
38 Reservoirs
40 Provide
41 — Clemente
43 Fasteners
44 Prefix for West or East
45 Tree
46 Nimble
47 Comrades
49 Bundle
51 Bollard
52 Infrequent
53 Swan genus
55 Bikini part
56 Pronoun
57 Even match

UNITED Feature Syndicate

T	H	A	T	■	W	A	S	P	■	M	A	L	A	R
R	E	N	O	■	A	C	H	Y	■	A	B	A	T	E
A	N	D	Y	■	S	T	A	R	■	S	E	V	E	N
I	C	E	■	R	H	O	D	E	I	S	L	A	N	D
T	E	S	T	I	E	R	■	S	E	L	L	■	■	■
■	■	■	E	N	D	■	B	L	E	D	■	I	R	A
T	H	I	N	K	■	S	E	A	R	■	S	E	A	M
H	E	N	S	■	W	H	I	T	E	■	T	R	I	P
A	R	N	E	■	H	U	G	E	■	D	E	V	I	L
W	O	O	■	P	E	T	E	■	D	E	N	■	■	■
■	■	■	C	A	L	L	■	■	■	F	I	N	G	E	R	S
P	R	E	L	I	M	I	N	A	R	Y	■	D	O	T
L	U	N	G	E	■	R	A	C	E	■	C	U	B	A
U	L	C	E	R	■	A	M	E	S	■	A	C	E	R
S	E	E	R	S	■	N	E	S	T	■	B	E	S	T

Feed your Lawn the Best!
CIL
GOLFGREEN LAWN FOOD
18-6-9
Available at better Garden Centre Outlets
Woodward's Stores
Clark & Cordick
Cannor Nursery
Marigold Nursery (Saanichton)
Elk Lake Garden Centre

Distributed by
GREENLEAF
GARDEN SUPPLIES
VICTORIA, B.C. 384-0578

the Permanent
FIRST MORTGAGE LOANS AVAILABLE FROM: 12½%
the Permanent
Canada Permanent Trust Company
Canada Permanent Mortgage Corporation
CALL US AT
1125 Douglas Street, Victoria
We'll always be here to help you make it. Phone 386-1361

25% Off Suits!
Save now on our entire selection of suits in good-looking wools and wool blends.

Save 25% on suits by famous makers such as Rubin Bros. International, Shipley by J. Victor, James Edmunds, Drapeshire and more! Choose from quality wools and wool blends in regulars, shorts and talls. Sale does not include made-to-measure.
WOODWARD'S MEN'S SHOPS

Woodward's
The Store That Has It All!
STORE HOURS: Monday, Tuesday and Saturday: 9:30 A.M. to 5:30 P.M. Wednesday, Thursday, Friday: 9:30 A.M. to 9:30 P.M.

Provincial Court

Judge Fred Giles fined a 28-year-old pilot $2,500 after finding him guilty Friday in Victoria provincial court of operating an aircraft in a negligent and reckless manner.

Richard Stanley Radcliff of Calgary had originally been charged with one other offence under the Aeronautics Act, flying at an unsafe altitude in a built-up area of a city.

The charges arose from an incident Sept. 17, 1978 when a Cessna 337 piloted by Radcliff flew over the Gordon Head area.

Two witnesses testified during a two-day trial which began Thursday that Radcliff made three low passes over the area and one said the plane came so low he thought it was going to crash. Estimates of Radcliff's altitude ranged from 30 to 120 metres.

Radcliff had flown from Calgary to Victoria, performed a "touch and go" at the Pat Bay Airport and headed south, where he flew over his parents' home at 4467 Tyndall.

Defence lawyer Michael Hutchison argued that his client had 370 hours in the air without incident prior to that occasion and that pilots practised stalls, steep turns, and other aeronautical maneouvres in the same area.

Hutchison, who added he was a pilot himself, said Radcliff, in the "exuberance of flight," delayed climbing but was not "buzzing" or "beating up" the area.

Giles agreed with crown counsel Digby Kier of Vancouver, stating it was a very serious offence and that Radcliff was "in charge of a very dangerous piece of machinery.

JUDGE Harold Alder fined a 21-year-old Port Alice man $50 for performing an indecent act last Saturday night.

Crown counsel Don Laughton said Keith Robert Mavin was in a group of 37 persons ejected from the Mediaeval Inn, 1005 Broad. The group congregated on the north side of a nearby parkade when Victoria police arrived and Mavin was seen waving his private part in the direction of the restaurant, Laughton said.

Mavin denied the allegation and said he was only "going to the washroom" at the time.

JUDGE William Ostler levied a total of $800 in fines against 20-year-old Wayne Marcel Contois.

Contois pleaded guilty to driving while under suspension, driving without insurance, and driving a vehicle which was not displaying the proper licence plates. Crown counsel Chris Kehler told the court it was Contois' second conviction for driving while suspended.

Ostler levelled a $500 fine on the first count, $250 on the second and an additional $50 on the third.

A 40-YEAR-OLD Sidney man was given a seven-day jail term after pleading guilty to his fifth drinking-driving conviction.

Wayne Edward Roberts, of 9633 Eighth Street, pleaded guilty to driving with a blood-alcohol content over .08 Nov. 7.

Roberts was stopped by Sidney RCMP after he was spotted speeding on the Sancha Hall parking lot at about 11:40 p.m. Two breath test readings of .22 were eventually obtained, court was informed.

He was convicted of impaired driving Oct. 3, 1968, Nov. 9, 1970 and Sept. 26, 1974 and for driving with a blood alcohol content over .08 July 9, 1976 when he received a $1,000 fine from Alder.

FINED $400 for driving with a blood-alcohol content over .08 was 20-year-old Mark Fawthorpe, of 2811 Leigh. In addition, he was fined $50 for failing to remain at the scene of an accident.

Rights group adds one

Gloria George, a 38-year-old Carrier Indian from Telkwa, has been appointed to the B.C. Human Rights Commission.

For the past two years she has served as a commissioner on the Canadian Human Rights Commission in Ottawa.

Announcing the appointment, Labor Minister Jack Heinrich said the new commission member would bring "a great deal of strength" to the provincial body.

"She has been active in promoting native Indian issues and is concerned about the rights of minority groups in our society," Heinrich said.

George is chairman of the B.C. Remote Housing Society, a former president of the Native Council of Canada, secretary-treasurer of the B.C. Non-Status Indians and a member of the task force on the role of citizens in the criminal justice system.

ROYAL OAK GARDEN CENTRE AND FLORIST

"For Every Blooming Thing"
OPEN 7 DAYS A WEEK
479-1116
We Grow What We Sell

BEDDING PLANTS
"We Grow What We Sell"
We carry one of the most complete selections of varieties and types in Victoria. Royal Oak Garden Centre and florist ... where quality does count.

GARDEN MUMS
Disbuds, cushion and spray types. Over 50 varieties to choose from. Reg. 1.49 ea.
WEEKEND SPECIAL ea. 1.29
10/10.50

DELPHINIUMS
PACIFIC GIANT STRAIN
Pot grown in 4" pots.
BLUEBIRD, clear blue
BLACK KNIGHT, dark purple
ASTALOT, mauve shades
GALAHAD, white
ea. 95¢

FIBROUS BEGONIAS
Strong plants in 7 varieties. Pinks, reds and whites. Ideal for the semi-shaded garden. 5 plants per pack. 95¢

FISH FERTILIZER
½ gal.
Reg. 4.29
WEEKEND SPECIAL 2.95

HANGING BEGONIA BASKETS
In reds, oranges, pinks and yellows 19.95
5-23

4456 West Saanich Rd. in the Royal Oak Shopping Centre 479-1116

Woodward's Mayfair, phone 386-3322. Store Hours: 9:30 a.m.-5:30 p.m. Monday, Tuesday and Saturday.
Evening shopping Wednesday, Thursday and Friday nights 'til 9:00 p.m.

VICTORIA'S DAILY Classified

INDEX

VITAL STATISTICS
- 1 Births
- 8 Miscellaneous Cards of Thanks
- 308 Deceased Cards of Thanks
- 305 Deaths and Funerals
- 312 Florists
- 310 Funeral Directors
- 309 In Memoriam
- 313 Miscellaneous
- 311 Monuments

NOTICES
- 14 Announcements
- 16 Catering, Banquets and Reception Rooms
- 15 Coming Events and Meetings
- 20 Lost and Found
- 18 Places to Visit

EMPLOYMENT
- 28 Employment Service
- 21 Help Wanted—General
- 22 Office Help
- 26 Part Time—Temporary Help
- 24 Sales Persons and Agents
- 30 Situations Wanted
- 23 Skilled Trades
- 25 Teachers

BUSINESS SERVICES
- 36 Services Directory

PERSONAL SERVICES
- 33 Bands, Musicians and Orchestras
- 40 Business Personals
- 43 Dancing
- 42 Education
- 41 Legal Services
- 71 Music Teachers
- 39 Personals
- 34 Pre-Recorded Music
- 32 Trade Schools
- 38 Travel

MERCHANDISING
- 83 Aircraft
- 117 Antiques and Arts
- 78 Bicycles
- 80 Boats and Marine
- 65 Building Supplies
- 93 Cameras, Supplies and Photo Finishing
- 127 Chicks, Poultry, Hatching Eggs, Supplies
- 101 Children's Miscellaneous
- 116 Coins and Stamps
- 135 Farm Implements
- 60 Fuel
- 97 Furniture
- 105 Garage Sales
- 120 Garden Supplies
- 99 Groceries, Meats and Produce
- 95 Heating & Fireplaces
- 130 Heavy Equipment and Machinery
- 128 Livestock, Supplies and Events
- 96 Major Appliances
- 100 Miscellaneous for Sale
- 103 Miscellaneous Wanted
- 109 Miscellaneous to Rent
- 77 Motorcycles
- 70 Musical Instruments
- 125 Pets and Supplies
- 92 Sporting Goods
- 81 Sailboats
- 94 Store and Office Furniture and Equipment
- 115 Swaps
- 63 Timber
- 98 TV, Stereo, Radio Sales and Service
- 112 Wanted to Rent, Miscellaneous

AUTOMOTIVE
- 155 Automobile Financing and Insurance
- 164 Auto Body and Painting
- 168 Campers, Trailers and Motor Homes
- 166 Cars and Trucks Wanted
- 150 Cars for Sale
- 148 Lease Vehicles
- 149 New Car Directory
- 160 Parts, Accessories and Service
- 151 Sports, Import Cars
- 158 Tires
- 154 Trucks, Buses and Vans
- 156 U-Drive and Auto Washing

ACCOMMODATION
- 185 Convalescent and Rest Homes
- 175 Hotels
- 178 Summer Homes, Cottages and Resorts
- 181 Tourist Accommodation

RENTAL
- 201 Apartments to Rent Furnished
- 200 Apartments to Rent, Unfurnished
- 203 Apartments Wanted
- 206 Duplexes to Rent
- 207 Duplexes Wanted to Rent
- 202 Furniture to Rent
- 215 Halls, Warehouses, Stores and Offices to Rent
- 197 Housekeeping Rooms to Rent
- 199 Housekeeping Rooms Wanted
- 211 Houses to Rent, Furnished
- 210 Houses to Rent, Unfurnished
- 212 Houses Wanted to Rent
- 205 Rental Agencies
- 190 Room and Board
- 191 Room and Board Wanted
- 193 Rooms to Rent
- 194 Rooms Wanted
- 204 Shared Accommodations

FINANCIAL
- 155 Automobile Financing and Insurance
- 233 Mortgage Loans and Insurance
- 234 Mortgages for Sale
- 230 Personal Loans and Insurance
- 235 Wanted to Borrow

REAL ESTATE
- 280 Acreage for Sale and Wanted
- 240 Business Opportunities
- 241 Business Opportunities Wanted
- 247 Commercial or Industrial Properties
- 258 Condominiums
- 253 Country Homes and Properties
- 270 Exchange Real Estate
- 290 Farms for Sale and Wanted
- 263 Garages for Sale, Rent, Wanted
- 293 Gulf Island Properties
- 250 Houses for Sale
- 265 Houses Wanted to Buy
- 295 Listings Cancelled
- 268 Listings Wanted
- 271 Lots for Sale
- 294 Mainland and Out-of-Province Properties
- 169 Mobile Homes and Parks
- 273 Property for Sale
- 274 Property Wanted
- 244 Revenue Property
- 245 Revenue Properties Wanted
- 259 Townhouses
- 285 Up-Island Properties
- 256 Waterfront Properties

386-2121

Monday through Friday, 8 a.m.-6 p.m. Saturday, 8 -5:30 p.m.

CLASSIFIED ADVERTISING RATES

All rates quoted are for insertion in both The Daily Colonist and Victoria Times.

SPECIAL PRIVATE PARTY WORD RATES

10 word minimum

1 or 2 days
15c per word per day

3 to 5 consecutive days
12c per word per day

6 consecutive days or more
10c per word per day

Real estate, mobile home, rental, clubs, organizations and business advertising does not qualify for these rates.

GENERAL WORD RATES

10 word minimum

1 or 2 days
19.75c per word per day

3 to 5 consecutive days
16.00c per word per day

6 or more consecutive days
13.75c per word per day

SEMI-DISPLAY LOCAL RATES

Any advertisement which varies from 6 pt. regular classified style shall be considered semi-display.

14 agate lines per column inch.

1 or 2 days
71.50c per agate line per day

3 to 5 consecutive days
64.50c per agate line per day

6 or more consecutive days
57.25c per agate line per day

Contract rates for local businesses available on request.

NATIONAL AND OUT OF PROVINCE RATE

Regular Classified 22¢ per word.
Semi-Display 85¢ per agate line.
14 agate lines per column inch.

BIRTH NOTICES

Up to 30 words $4.00
Each additional word 15c

DEATH NOTICES, MEMORIAL NOTICES AND CARDS OF THANKS

61.50c per count line per day

3 consecutive days
53.25c per count line per day

PRIVATE BOX NUMBERS.
$3.50

Private Victoria Press box numbers are for use only in conjunction with advertising published in the Victoria Times and The Daily Colonist.

VICTORIA OFFICE
2621 DOUGLAS ST. V8W 2N4
Classified counter service, 8:30 a.m. to 5:30 p.m., Mon. to Fri. Closed Saturday.

DUNCAN OFFICE
Advertising, Circulation, Editorial and General Information,
746-6181.
109 Ingram St. V9L 1N8

TERMS OF PUBLICATION

F.P. Newspapers Limited shall not be liable for non-insertion of any advertisement beyond the amount paid for such advertisement.

In the event of error occuring the liability of F.P. Newspapers Limited shall not exceed the charge for the space actually occupied by the item in question.

All claims of error in publication shall be made within 12 hours thereafter and if not made shall not be considered. No claim will be allowed for more than one incorrect insertion nor for errors not affecting the value of advertisement.

All estimates of cost are approximate. Advertisers will be charged with space actually used.

All advertising copy will be subject to the approval of the Victoria Press, who reserve the right in its sole discretion to classify, reject or insert copy furnished.

All advertisements must comply with the British Columbia Human Rights Act. This act states no advertisement may state or imply a preference, limitation or specification on the basis of an applicant's race, religion, colour, marital status, ancestry, place of origin, age; or sex (unless the matter relates to the maintenance of public decency AND prior approval has been obtained through the Human Rights Branch).

While every endeavor will be made to forward replies to box numbers to the advertiser as soon as possible, we accept no liability in respect of loss or damage alleged to arise through either failure or delay in forwarding such replies, however caused, whether by negligence or otherwise.

NOTICE OF COPYRIGHT

Full complete and sole copyright in any advertisement produced by F.P. Newspapers Limited is vested in and belongs to F.P. Newspapers Limited, provided, however, that copyright IN THAT PART AND THAT PART ONLY of any such advertisement consisting of illustrations, borders, signatures or similar components which is, or are, supplied to Victoria Press by the advertiser in the form of reproduction proofs, veloxs, etc., and incorporated in said advertisement shall remain in and belong to the advertiser.

CIRCULATION INFORMATION

The Daily Colonist 383-4111 Victoria Times 382-3131

Wherever carrier service is maintained, $4.50 per month.
By mail—Vancouver Island and Gulf Islands, $7.00 per month, $20.00 per 3 months, $40.00 per 6 months, $80.00 per year. Rest of Canada, $8.00 per month, $22.50 per 3 months, $45.00 per 6 months, $90.00 per year.
Outside Canada, $20.00 per month, $240 per year.

BY MAIL
Saturday Times Only Sunday Colonist Only
Canada 60 cents per copy, $30.00 per year. Outside Canada, $1.10 per copy, $55.00 per year.

The Daily Colonist Second Class mail registration No. 0516.
Victoria Times Second Class mail registration No. 0625.

ISLAND REPRESENTATIVES
Duncan, Chemainus—Mr. HILTON HOLT 746-6181
Nanaimo 758-9633 Lake Cowichan 749-6206
Port Alberni—Mr. Fred Suhr 723-8312

1 BIRTHS

BAYFIELD—Born to Terry and Karen Bayfield, on May 12, 1980 at Grace Maternity, Halifax, N.S. A wee darling baby daughter, Natalie Krista, 8 lbs. 3 ozs. A first time for proud grandparents Mrs. Eileen Bayfield of Metchosin and Mr. and Mrs. H. Girardin of Big Tancook Is., N.S.

CALLANDER — Garry and Linda (nee Neely) happily announce the surprising arrival of their daughter, Leah Michelle on May 8, 1980. First granddaughter for Fran and Norm Neely and Silver and Fred Callander. A very special thanks to Drs. Fisher, Collinson and Jubilee's maternity staff. (Insured).

HENDERSON — Born to Irwin and Georgina (nee Detwiller) a daughter, Marion Jane Macbeth, on May 8, 1980, at Victoria General Hospital.

JACOB — Alex and Donna (nee Kendall) are pleased to announce the birth of their son Alexander Kendall, 7lb. 10oz. May 17. Very happy and excited are Grandma and grandpa, Valorie and George Jacob, great grandparents, Gladys and Albert Hampton, Dolly Jacob, and Mary Janke (Kelowna). Special thanks Dr. R. Davidsn, Dr. Berlando, VGH staff and Ruth Orr.

McCAGHEY — Duff and Pam (nee Wills) are thrilled to announce the birth of their little girl, Sarah Ann, 7 lb. 14 oz., on May 18, 1980. Proud grandparents are Ken and Eileen Wills and duff and Audre McCaghey. All our thanks to Dr. B. A. Heal, Dr. R. Collison, Ann, Bev and Royal Jubilee Maternity Staff. Also a special thanks to Joan Mumby, Capital Regional Health nurse.

McCLIGGOTT — Born to Mike and Wendy, May 10, 1980 a girl, Sarah Anne, 8 lbs., 4 ozs. A little sister for Danny. Thanks Dr. Ireland and staff Victoria General Hospital (especially Daddy), Insured.

POLLOCK — Dave and Barb (nee Derrick) are pleased to announce the birth of their daughter, Hilany Jean Ruth, May 5, 1980. Weighing in at 6 lbs. ½ oz. Hilany is the first grandchild for Mr. and Mrs. J. Pollock, and the fourth for Mr. and Mrs. J. Derrick. Many thanks to Drs. K. Davidson, B. Ridyard and J. Popkin for a safe delivery and a special thanks to all the Maternity Staff at the Royal Jubilee Hospital.

STEWART — Murray and Laurel are pleased to announce the arrival of their lovely daughter Kelly Lynn born May 14, 1980, weighing 6lbs., 2oz. Sister for Craig. Special thanks Dr. Russell Davidson, Dr. Berlando and efficient matternity staff, VGH. Proud grandparents are Mr. and Mrs. Ron Smith and Mr. and Mrs. Murray Stewart. Great grandmothers Mrs. Minnie Smith, Mrs. Margaret Stewart.

TAAFFE — Dianne and Mike are pleased to announce the arrival of Kelly Dianne, 8 lb. 5¼ oz. on May 11, 1980. Many thanks to Dr. Skaret, Dr. Fentie, Bev Forester and especially Daddy for his super coaching.

14 ANNOUNCEMENTS

VIDEO CLUB
Memberships include: unlimited film exchange, discounts on equipment and accessories, rentals and production facilities available for parties, weddings, etc. Call 382-9112.

OLD COUNTRY TEA GARDEN THE GAZEBO
5460 Old West Saanich Road. Open for light lunches and afternoon teas, 11:30am-4:30pm., Tuesdays through Sundays (closed Mondays). 479-7787.

MARY KAY COSMETICS
See what Mary Kay can do for you. Winners of the Jaycee Fair Draw: Kay Hall, Lynn Clandeming, J. Hans-Spicker. 381-1539.

15 COMING EVENTS AND MEETINGS

ARMY, NAVY AND AIR FORCE BINGO
Every Sunday
PART OF PROCEEDS FOR OPEN HEART EQUIPMENT
VICTORIA CURLING CLUB
Early Bird 6:30 p.m.
5—$1.00
Regular
6—$2.00
Extra Games
5—$1.00

ESQUIMALT LEGION BINGO
622 Admirals Rd.
SUNDAY
Early Bird 1 p.m.
5 cards—$1
Regular Games 1:30
6 cards—$2
Extra Games
5 cards—$1
No Games Less Than $25
Free Transportation To Town

EVENING OPTIMIST BINGO
Monday-Curling Rink Quadra St.
Early Bird - 6:45 pm
Regular Games 7:15 pm
$30 to $350 or more
Good Neighbour Games and Bonus Games
5 Extra Games
TRANSPORTATION TO TOWN
Help Us Help Youth

GIANT BINGO
$1000
Sat May 31
Victoria Curling Club

15 COMING EVENTS AND MEETINGS

ATHLETICS BINGO
EVERY WEDNESDAY
VICTORIA CURLING CLUB
Early Birds 6:45 p.m.

HORNET FOOTBALL BINGO
Saturday May 24
OAP Hall
1600 Government St
Early Bird 6:30pm
Reg. Games 7pm
5 Extra Games

SWAP & SHOP
ESQUIMALT SPORTS CENTER
1151 Esquimalt Road
EVERY SUNDAY
10:AM—4:PM
ADMISSION 25 CENTS
Over 200 sellers and 4000 buyers to date. For information 386-3261.

JUAN DE FUCA LACROSSE
BINGO
EVERY SUNDAY
Langford Legion Station Rd
EARLY BIRDS 6:45
OVER $1000
In prizes last week

PENINSULA SINGLES CLUB
Invites all single, divorced, widowed or separated persons to their Sunday Night Coffee and Dancing Social, 7:30-10pm at New Dimensions Studio, 755 Yates St. Free dance lessons. For information call 382-0333.

SWAPPE AND SHOPPE
521 CRAIGFLOWER RD.
SUNDAYS 10am-4pm
Call 388-6120 weekdays 9am-3pm
Sat. 10am-12pm.

WELCOME TO VICTORIA SINGLES Happening Dance Saturday May 24th at Leonardo DaVinci Centre, 195 Bay St. 9-1 am. A casual and friendly evening for single people. Admission by ticket only, tickets at Hillside Mall. Phone 595-5281, 474-2618.

VICTORIA ATHLETIC OLD Timers Hockey Spring Fest, Victoria Curling Club, May 30th, 1980 from 7-1, dance to live music (Chic Webb). Complimentary food and refreshment mug. Tickets at door, admission $5. Door prizes.

LESBIAN INFORMATION and social night every 2nd Thursday, 7:30-9:30pm. 106 Superior Street, May 22nd and June 5th. Sponsored by Flag, Box 237, Station E, Victoria.

SWAP AND SHOP
Blanshard Community Centre, 901 Kings Rd. Every Sat. 10-4pm. Great bargains, new items and old. Tables supplied. 388-7696, 387-5506

SINGLES SCENE CLUB dance, Saturday 24 May. Open to the public. White Eagle Hall. Tickets at Hillside Mall. Sorry, no sales at the door. Information, 384-5683, 382-6020, 479-6050.

DANCE, DANCE, DANCE, dance, dance! Dido and the Handpeople, the OAP Hall, 1600 Government. Sunday May 25. 9-1am. $4. Children and outrageous people welcome.

NOW SUNDAY ONLY
Jacklin Centre Swap Meet every Sunday 9:30 to 3:30. For tables inside or space outside phone 478-4696. 3108 Jacklin Rd. Langford.

COLUMBIAN OLD TIME dance every Sat. 9-12, Centennial Church Hall, David St. Refreshments. 477-4829.

MEETING FOR CITIZENS OPposed to Main Land Link. May 25, Sunday 7pm. Empress Tea Room.

PORTLAND DOG RACES, June 20th-22nd, phone after 6:30 pm, 595-6393.

16 CATERING, BANQUETS and RECEPTION RMS

ARE YOU PLANNING A party or picnic? The F.W. Woolworth bakery department can supply you with all your party needs. Cakes for all occasions, fancy sandwich trays, chicken, meat trays, salads and relish trays. For more information contact Woolworth Bakery, 1200 Douglas Street, or phone 388-4531

10, 20, 30, 40, 50, 60, 70, 80, 90, 100. You name the number of people in your party and we'll cater it. Catering extraordinaire because we care. Call 384-7151, JAMES BAY INN

20 LOST and FOUND

REWARD LEADING TO REcovery of lost English Setter, male, white with black ears and markings. Right ear tattoo, 7WB4J. Missing since May 3 in John Hart area of Campbell River. Call SPCA, 286-6131 or call collect 248-9362.

REWARD FOR MEN'S BLUE bicycle missing from outside UVIC's Craigdarroch Building 3-weeks ago. Make: Phillips; model: Vox Populi 4-speed. Please phone 477-6911 extension 4891 or 383-4534.

LOST: FROM HENDERSON Point, Saanich Inlet, white 8' fibreglass dinghy, grey interior, blue nylon rope fender around edge. Denford, 652-2337 or 386-1449. Reward.

LOST: JAMES BAY AREA, small female black dog, poodle-terrier. Has collar and tag. White on chin. Stub tail. Very friendly. Reward. Call 385-9897 or 384-6034.

LOST: ROTWEILLER, LARGE black and tan male and large male Black Lab cross pup, May 21st. Burnside-Helmcken. Reward. 479-8596.

REWARD FOR RETURN OF man's Seiko Quartz diver's watch, left in Oak Bay Rec Centre, May 22. No hassles. 598-6798.

LOST COLWOOD DARK ORange striped cat, name Simba. If adopted OK advise 383-2849 or 385-2554

FOUND: MALE TABBY CAT, Pearson College-Weir's Beach area. Very friendly with children. 478-7067

LOST LADIES GOLD WRIST watch, Saturday May 17th. Reward offered. 592-6382 after 5pm.

LOST: KEYS ON BLUE THONG keychain, around Brentwood Mercantile or Verdier Street. May 18. 656-2881

LOST: BOY'S BLACK RAMpar motocross bicycle, Cedar Hill Community Centre area. 477-3787. Reward.

FOUND MALE COLLIE SAmoyed Cross, black with white on chest, Central Saanich area. 652-1965.

LOST: OLDER SIAMESE CAT, brown and beige, scared, Gorge-Tillicum area, possible Selkirk. Reward. 382-5954.

LOST LADY'S BULOVA watch, 4-shoulder diamonds, reward. 595-4543.

LOST OR FOUND A PET?
478-7333 or 478-8161.

20 LOST and FOUND

LOST: CRYSTAL POOL AREA, year old orange male tabby, 388-9082

LOST FEMALE TABBY CAT with 2" stub tail/$100 reward. Phone 598-0193.

LOST: MALE APRICOT TOY poodle, Langford, reward. 478-4834

LOST: ONE WATER SKI, SEA Glider, Discovery Island area. 592-7338 or 385-2132.

LOST SINCE MAY 16TH, GORdon Head, young red tabby tom cat. 477-3610.

FOUND: UMBRELLA, DOWNtown restaurant, Tuesday. 595-3645.

LOST: ARGUS 35MM CAMERA in Beacon Hill Park, around May 4th. Reward. 592-0386.

LOST: BROWN WALLET WITH I.D., Fernwood-Cedar Hill-Cook area. Please call 592-8973 after 5pm or 479-6770. Reward.

FOUND OLDER FASHIONED Mens leather brief case near Millstream and Desmond. 385-2519.

LOST: ORANGE AND WHITE cat, male one year. Since Saturday. 479-9149.

FOUND: ORANGE AND white tom cat, Woolco area. 382-1357.

FOUND: SET OF KEYS, QUAdra and Reynolds. Phone 384-5522, 8am to 5pm

LOST: PIED COCKATIEL, gray with long white tail, Colwood area. 478-6808 after 5pm

FOUND: ONE MOTORCYCLE helmet in the Fort Richmond area. 592-4581

REWARD. LOST: BLACK ACcounting book, Lakehill area. 383-7476, 384-4922.

LOST: WHITE MALE CAT, Hillside-Cedar Hill area. 595-3368

LOST: FERRET, DARK brown, white mask. Reward. 477-6351.

FOUND: FAIRFIELD AREA, young black, male, part Siamese cat. 385-0778.

FOUND: FEMALE DACHShund cross at 3000 block Glen Lake Rd on May 22. 478-2714.

FOUND: LARGE black/brown female Lab cross, Mayfair area. 656-3288.

FOUND BY UNIVERSITY, male dark tabby cat, been here 2-weeks. 477-2778.

21 HELP WANTED GENERAL

PROGRAM DIRECTOR FOR HOME FOR LEARNING DISABLED CHILDREN
The setting is a home for up to 6 children with behavioral and learning difficulties, staffed by a program director and 5 child care workers plus auxiliary personnel. The children have individualized programs requiring co-operation with schools, parents and other resources.
The position requires a mature person experienced in staff development, designing of programs, interacting with various professionals and agenices, as well as in the daily running of such a home.
The successful applicant should have a Masters Degree in Psychology or special education or equivelant.
Salary $17,340 PER ANNUM.
Please apply before June 2nd, 1980 to:
Victoria Press Box 805.

EATON'S
COMMISSION SALES
Applications are now being accepted for a full—time commission Sales Person in our TV and Stereo Department. Commission sales experience essential. Good salary and company benefits.
Apply in person to:
EMPLOYMENT OFFICE
5TH FLOOR
1150 DOUGLAS ST

MEAT MANAGER
An experienced and energetic individual is required to assume managerial duties in the newly renovated meat department of Lake Cowichan Consumers Co-operative. The encumbant will have a desire to manage this one person operation in a successful manner and will have a minimum of 2 years management experience in similar operations. As this is an in-scope position the union rate is $11.38 per hour and a full complement of benefit plans is provided.
Interested parties should send detailed resumes to: General Manager, Lake Cowichan Consumers Co-op, Box 730, Lake Cowichan, B.C. V0R 2G0.

EATON'S
BEAUTY SALON
If you are bored with your present position and seek a new career, are sales oriented and aggressive, we have a challenging opportunity for you in the field of Electrolysis "Permanent Hair Removal". Fully trained in New York city, expenses paid, full time.
PHONE FOR APPOINTMENT
382-7141 local 249
MRS. SMITH

HOSPITAL ROUTE
Mature personable adult required soon to service DAILY COLONIST route at Victoria General Hospital, Tuesday to Sunday inclusive, beginning 7:30 AM for one to one and a half hours daily.
Monthly profits approx. $125. Phone 383-4111 and leave your name and phone number for MR. RING who will call you for an interview.

PART-TIME EMPLOYMENT is available immediately in the Canadian Armed Forces (Reserve). Full-time employment is guaranteed during the summer if you want it. If this interests you inquire about the Canadian Scottish Regiment by coming to the Bay Street Armoury (715 Bay Street) or phoning on Tuesday or Thursday evening between 8 and 10 P.M.—rooms 231 or 229, phone 388-3897. Everyone wants experience, we give it. For those too young to join the militia, inquire bout the C Scot R cadet corps.

DUNCAN AREA
Openings for COLONIST newspaper routes in:-
CAMPBELL & BEACH ST. area
CLIFF & HEMLOCK
SEINE & ARNHEM.
Monthly profit varies with number of customers - average $50 to $75 per month. Routes are fairly compact and delivery would be approximately 1 hour per day. Full details available on telephoning 746-6181 between 2 and 4 PM

MAN & WIFE EXPERIENCED general store operation. Volume $18,000-$20,000 weekly. Meat cutting ability desireable. Accommodation available. Top wages plus bonus with generous vacation package. Hour drive from Gold River. Prefer persons interested in part ownership if mutually suitable. Resume: P.O. Box 1220, Port Alberni, B.C. V9Y 7M1.

Maintenance Person For Hotel
Qualifications for employment: boiler experience or general knowledge. General handyman. Have own tools. Willing to be on call. Be able to work under minimum supervision and perform allotted work in timetable set up by management. Please send application to Victoria Press Box 782.

21 HELP WANTED GENERAL

British Columbia Forest Products Limited

Elk River Division requires a
FIRE WARDEN

Individual will be responsible for all the camp and woods fire prevention activities. Must be familiar with testing procedures, maintaining and repairing all fire fighting equipment. Will be involved in training logging crews in fire fighting techniques. A DOT air ticket will be required. Salary to commensurate with experience.

Elk River Division is situated 10 miles from Campbell River, B.C. This picturesque community has a full range of services plus excellent recreational facilities — fishing, hunting, boating, golf, hiking, etc.

Please apply to:

Industrial Relations Supervisor
British Columbia Forest Products Limited
830 13th Ave.,
Campbell River, B.C.
V9W 4H2
or call 112-286-6269

Province of BRITISH COLUMBIA

AUGER DRILL FOREPERSON
$1,621
Competition X80:1245-01
for the Ministry of Transportation and Highways, TERRACE, responsible for sub-surface investigation for soil surveys, gravel pit proving, landslides, etc. Duties include operating, maintaining and repairing drills and related equipment; testing and identifying soils; elementary surveying; supervising and training drill helpers; maintaining equipment, time sheets and other records, etc. Secondary school granduation; valid Class 3 driver's licence; thorough knowledge of auger, rotary, diamond drill and allied equipment operation, maintenance and repair; knowledge of soil sampling methods; ability to plan and organize drilling operations and ability to perform arduous manual labour in all types of weather; preferably experience as a drill foreperson. Requires travel and work in all weather.
Canadian citizens are given preference.
Obtain applications from the Public Service Commission, 544 Michigan Street, VICTORIA V8V 1S3 and return to the Regional Personnel Officer, Ministry of Transportation and Highways, 400-4546 Park Avenue, TERRACE by June 4, 1980.

MORNING MONEY MAKERS
Boys, girls, adults for an hour and a half in the early morning you get fresh air, exercise and monthly profits between $75-$110 for serving an average sized Daily Colonist route. For extra effort, prizes, cash and trips are available.
Routes open soon in following areas.
1—Fort-Pemberton
2—Davie-Brighton
3—McNeil-Falkland
4—Foul Bay-Runnymede
5—Foul Bay-Crescent
6—Victor-Haultain
7—Roseberry-Haultain
8—Belmont-Pembroke
9—Grant-Stanley
NAMES ALSO BEING ACCEPTED NOW FOR SUMMER SUBSTITUTES IN ALL AREAS.
Call 383-4111 and leave your name and phone number for Mr. Ring who will call you back with details.

Recreation Oak Bay
APPLICATIONS ARE INVITED FOR THE POSITION OF:
RECEPTIONIST/STENO
An outgoing enthusiastic person who enjoys working with people in a busy environment, is required. The successful applicant will be required to operate: a PBX switchboard, cash register and electric typewriter.
Applicants must be well organized and have an ability to work under pressure without close supervision.
HOURS:
Mondays, Thursdays and Fridays, 2pm-9:30pm. Saturday 9am-4:30pm. Sunday 6:30am-2pm.
Applicants may be asked to relieve for sickness, vacation, etc as required.
SALARY RANGE (1980):
$1,008 to $1,080 plus municipal fringe benefits.
Please submit complete resume and/or application by 4pm Friday May 30th, 1980 to: Linda Howard, Personnel, Recreation: Oak Bay, 1975 Bee St, Victoria BC, V8R 5E6.

NATIONL TRUST CO. LTD. REquires a teller for its main Victoria office. Applicants should possess at least one years experience in a banking, trust company or credit union environment. Attractive salary and benefits package. Applications to Mr. David B. Richardson, Manager, Savings and Personal Loans, 1280 Douglas St., Victoria, V8W2E5. 388-5451

DAILY COLONIST
Route available immediately.
Area covered:-
ISOBEL, LODMELL, WEAVER, WALFRED and CUALTA.
Approx. 54 papers on route will pay $80 plus per month.
Please phone MR. MACKLEY, 383-4111 local 164

PORT ALBERNI
The DAILY COLONIST require newspaper carriers in a number of areas. For approx. 1 hour each morning you could earn a good profit. For more information please phone 723-8312 between 4 & 6 PM.

STUDENTS WANTED
Two positions open for Park Laborers under Summer Youth Employment Program. Trail building and light construction. Applicants must have been full time students last year. Position starts immediately. Phone Terry Morrison at 479-0211.

21 HELP WANTED GENERAL

CHEF DE CUISINE
Executive chef required for 125 seat restaurant opening in Victoria. Experience in purchasing, inventory and cost control required. Challenging opportunity for the right person. Reply in own handwriting, stating experience and salary expected. Victoria Press Box 835.

NATIONAL TRUST COMpany, Hillside Shopping Center, requires a part-time teller. Previous experience with a trust company, bank or credit union required. Approximately 2 days a week. Apply G.F. Clegg manager National Trust Company, 3108 Shelbourne Street, Victoria, B.C. V8T 3A7.

WANTED: TAXI DRIVERS for established Company in Saanich Peninsula and Sidney. Must be neat, courteous, accident free, over 40 years of age. Earnings approximately $1000 month paid daily. 652-9355 for appointment. Between 6-8pm. References required. No transients.

FULL TIME YEAR ROUND caretaker/field dock attendant required for Yacht Club, Sidney area. Active handyman, capable of maintaining floats and ramp, and operating fuel pump. Interested parties please apply in writing to Victoria Press Box 819

FULL TIME POSITION WITH competitive starting wage and excellent training program that may lead to management position. Experience in retail paint preferred but not essential. Must be willing and able to do stock work. Contact Mr. Pickering, Woolco Paint Department.

DENTAL LABORATORY
General duties and deliveries. Applicants must hold a valid B.C. driver's license. Please state references. Reply Victoria Press Box 759

PLEASE HELP
Daycare urgently needed in James Bay school area. After school care for an 8 year old boy. Contact Joyce Nerman, Daycare Information office. Ministry of Human Resources. 386-6174

ELECTROLOGIST REQUIRED for established business. Hours and days flexible. Must either be experienced or willing to pay for own training course. Excellent opportunity for hardworking individual to eventually buy into ownership of business. 386-5555

EXPERIENCED DINING room staff, dayshift and banquet staff. Must be able to work weekends. Apply to Val Einarson, Imperial Inn, 1961 Douglas Street, between 3 pm and 5 pm, Monday May 26 and Tuesday May 27. No phone calls.

EXPERIENCED AND INEXperienced hay loaders will be needed. This is heavy work and applicants should be in good physical condition. Apply to 205-3400 Douglas St., Victoria. 382-4274

EXPERIENCED JANITORess/Janitor for light duty Janitorial, part time evenings, Monday to Friday. Must be bondable and able to work with minimum supervision. Apply to P. O. Box 517, Victoria, B.C.

WANTED LADY TO TAKE place of housekeeper for Saturday and Sunday daytime, two nights sit in during week for middle aged lady. Non smoker preferred. Own transportation. 658-8028.

BAKER, FOUR 10 HOUR DAYS per week. Interviews 7am-9am Thursday May 22nd to Friday May 30th, except Sunday May 25th and Monday May 26th. Brandywine Bakery, Farmer's Market, 1612 Island Highway.

UPHOLSTERY SUPERVISOR
Full time supervisor required for Upholstery Department at Goodwill Enterprises. Wages dependent on qualifications and experience. 385-5756 local 08 for interview.

PERSONAL ATTENDANT wanted for physically disabled male, age 21, few hours, mornings, couple days a week. Female preferred. Victoria Press Box 821.

COUNTERMAN FOR ELECtrical wholesaler, experienced preferred. Send resume and references to Henry Electric, 261 Trans Canada Hwy, Duncan, B.C. 112-746-5106

DUNCAN
Wanted mature couple to manage apartment building, please send work history to Paul Cummings, 217-121 Rendall St., Victoria, V8V2E3

REGISTERED NURSE FOR A new hospital on northern Vancouver Island. Beautiful country, excellent highway. Box 790, Port McNeill, B.C. V0N2R0. Phone 956-4461

METICULOUS HOUSEKEEPer required 2 days per week to maintain house to exacting standards. Wages $40 per day. Oak Bay area. References required. 595-1237.

WE NEED 6 PEOPLE IMMEDIately. The people we have earn from $150 a week part time to $600 per week full time. A car is required. To arrange personnal interview please call 388-7325.

LOVING SITTER FOR PART time in summer and before and after school in September. Your home, near Campus View school. Also need occasional evening sitter. 721-3387

BABYSITTER WANTED. MAture, reliable person to care for young baby, approximately 8am til 1pm weekdays, preferably my home, Fairfield area. 385-1393

PENINSULA FIGURE SKATing Club is now taking applications for Professional Coaches. Reply to P O Box 2654, Sidney B.C., V8L 4C1. Application close date May 31st.

DRIVER WANTED IMMEDIately for morning paper delivery route in Cowichan Bay, must have own small car. No collecting. Call Duncan 746-6181 Monday to Friday from 1-5

JANITORIAL
Help wanted for Victoria area, experienced only. Please reply to Victoria Press Box 830

HAIRSTYLIST, WITH SOME clientele required. Modern, friendly salon. Excellent working conditions. 384-2457 after 6pm.

HAIRTRENDS REQUIRES AN experienced hair stylist, versatile in all facets of hair care. Phone 383-3245 to arrange an interview.

STUDENT, UNIVERSITY preferred, for summer employment in resthome. 112-743-2291.

WANTED: MATURE PERSON to assist in resthome: 112-743-2291.

CRAIGFLOWER MOTEL REquires experienced maintenance person, waitresses/waiters, chambermaids. 388-7861.

CITY CENTRE
Reduced rent for small semi-furnished bachelor for light caretaking - retired person, non drinker, references. 388-9942.

RELIABLE BABYSITTER needed for Friday and Saturday evenings to care for 2 children. Please contact 479-5805 after 5pm

WANTED EXPERIENCED waiter/waitress, 5-hours per day, 6-days per week. Apply Royal Oak Restaurant, Royal Shopping Centre

HOMEMAKER BABYSITTER required in my home for 10-month old baby, possibly live—in grandmother type, in Colwood. 478-1038.

BABYSITTER REQUIRED IN our home, Willows area. For one year old. Looking for person with grandma experience. Part-time. 592-9667.

HAIRDRESSER WANTED. ARtistic environment. Diversified stylist wanted for hair dressing salon. Phone now, it'll be fun. 595-2944.

21 HELP WANTED GENERAL

COULD YOUR FAMILY FOSter a Victoria youngster whose family are temporarily unable to look after him/her? Human Resources provides social work support and covers out-of-pocket expenses. If you think you can help please join us for the "Course on Fostering", Wed., May 28 at 7:30 p.m., 1627 Fort St. or phone 598-5121, Ministry of Human Resources, Capital Region.

STUDENTS
Getting frustrated looking for a summer job? If you have use of an automobile and want an excellent return for your valuable time contact Electrolux Canada, 2012 Douglas Street, Victoria. There are also guaranteed scholarships ranging from $500-$1,000 for students returning to their education in the fall.

EXPERIENCED LABORAtory assistant required for Science subjects at Lester B. Pearson College. Applicant must be familiar with basic audio—visual equipment. This is a 9—month renewable appointment. Salary $1350 per month. Apply in writing with references by June 5 to: The Director, Lester B. Pearson College of the Pacific, RR 1 Victoria V8X 3W9.

BABYSITTER REQUIRED for 2 year old girl, Monday to Friday, 8:15am-4:45. James Bay or Fairfield area. 479-9606 after 6pm.

SUMMER JOB, UNIVERSITY student, full time, to assist immigrant and refugee women and families. Send resume to Room 411, 620 View Street.

EXPERIENCED HAY MAchinery operators for cutting, raking, swathing and baling will be needed. Apply to 205-3400 Douglas St., Victoria. 382-4274

BERRY PICKERS WILL BE needed for strawberries and raspberries. Register now at 205-3400 Douglas St., Victoria. 382-4274

PART-TIME, FOR SMALL country club house. Must be of legal age and have transportation. For appointment call 479-2688 between 11am-3pm.

EXPERIENCED SHAKE block cutters. Steady work, $110 per cord. Equipment required. 728-3295 after 8 PM

RESPONSIBLE SERVICE STAtion attendent, prefer semi retired, midnight to 8 am shift. Victoria Press Box 798

APPLICATIONS BEING ACcepted for full time position in retail hardware outlet. 2213 Oak Bay Ave. for particulars

EXPERIENCED DINING room help for night shift only. Apply in person after 4:30 at The Peacock Restaurant.

EXPERIENCED WAITers/Waitress, day shift. Apply in person 622 Yates St., Day & Night Restaurant.

EXPERIENCED COOK, FULL time, small restaurant and catering. Apply 388-4488, King's Den, 655 Douglas.

EXPERIENCED SHORT order cook, full-time night shift. Apply in person, Day & Night Restaurant, 622 Yates.

EXPERIENCED GENERAL cook, full time permanent position. Apply in person The Hungarian Village Restaurant.

FULL TIME COMMISSION driver must be over 19, have vehicle and be neat in appearance. 383-0213.

WANTED: EXPERIENCED upholstery seamstress. Must be able to cut and sew, 2 years experience a must. 652-1591.

EXPERIENCED HOUSE MAID required. Room and board provided. For interview please call, 595-1515.

CHEF REQUIRED FOR downtown restaurant, 3 years experience necessary. Call 386-8317, Mr La Vigne.

EXPERIENCED HAIRDRESSer wanted for beauty salon in Oak Bay area. 598-2922, 592-7908.

BABYSITTER NEEDED FOR 3½ year old. Mature person. Blanshard Court area. Phone between 8-12am. 382-2468

WANTED CUSTOM PRINTER with production experience. Salary negotiable. True Colour Photo Labs. 383-8111.

DAYCARE REQUIRED FOR 7 year old boy, your home, Sidney area. 3pm-8pm, Monday-Friday. 656-0387.

BABYSITTER NEEDED FOR 10 month girl, half days mid June to August, preferably in Fairfield area. 385-2720

BABYSITTER NEEDED FOR 15-month old in Gorge Rd Inez Dr area, Monday to Friday. 386-3677.

JEWELLER REQUIRES INgraving machine operator, some sales work. Victoria Press Box 868.

AFTER SCHOOL CARE NEEDed for nine year old girl. Between Glanford and Quadra St. 479-0746

BABYSITTER WANTED, 10½ month girl, Monday to Friday, Sidney. 656-2344.

DINING ROOM COOK WANTed for evening shift for Central Saanich Restaurant. 652-2413.

WANTED RELIABLE BABYsitter, Bay and Quadra area. Phone Linda, 386-3203.

EXPERIENCED PERSON REquired on weekends in ladies resthome. References. 384-3134.

EXPERIENCED GRAVEL truck driver, air ticket. Phone 592-5343 after 6pm.

BARBER-STYLIST WANTED, male or female, downtown, 479-3396 6-8pm.

EXPERIENCED DINING room waitress/waiter. Apply in person Tokai Villa Restaurant.

EXPERIENCED SHORT order cook. Apply in person Tokai Villa Restaurant.

SITTER REQUIRED IMMEDIately. Come—in or live—in, 385-8137, 384-0077.

HELP WANTED: COOK-CHEF for the Duncan area, experienced only. 112-748-4365

WAITER-WAITRESS NEEDED for King John's Restaurant, 2668 Sooke Road, Colwood. 478-6312

TWO PEOPLE NEEDED TO work at hard labour for $3.50 per hour. 385-7717.

WANTED: MATURE BABYsitter, my home, 3 pm to 10 pm. 478-2644.

FULLY QUALIFIED CHAMbermaid required for first class motel. 388-4345.

EXPERIENCED BAKER'S helper, night work, apply in person at Irene's Bakery.

COOK NEEDED FOR DOWNtown hotel (day shift). Phone 388-5513 local 214.

NEEDED: QUALIFIED PERson to work on Opel GT. Phone 727-2956.

HELP WANTED: PART TIME. 385-1549

BABYSITTER REQUIRED, our home, Sears area. 595-1804

22 OFFICE HELP

REAL ESTATE SECRETARY required. Has to be able to work with minimum supervision. Please send resume with salary expectations to Castle Properties, 2541 Empire Street, Victoria, B.C. V8T 3M3.

SENIOR SECRETARY REquired, 2 years previous experience essential. Salary negotiable. Apply in person at Scotiabank, 2669 Douglas Street at Hillside.

LAW OFFICE REQUIRES typist with reception/switchboard experince and good typing speed. Must also be willing to learn. Bring resume and references to 320-777 Broughton St.

22 OFFICE HELP

TERM DEPOSIT CLERK

Your knowledge of term deposits is what we are seeking. Experience with a trust company, bank, credit union or investment house is required. If you also have knowledge of retirement savings plans, you will quickly draw our attention. We offer a competitive starting salary and back it with an extensive benefits programme. Please call Mrs. Betty Loudoun at 382-8111.

CANADA TRUST
650 View St., Box 400
Victoria, B.C. V8W 2N9

UNIVERSITY OF VICTORIA
Requires
PART-TIME CLERK/TYPIST

The Personnel Office requires someone to work 4 hours per day, 10:00 a.m. to 2:00 p.m. preferred, Monday to Friday. The position will have a layoff period from November through February each year.

Qualifications required include typing of 50 w.p.m. on an electric machine, ability to perform detailed work of a repetitious nature, and ability to work with the public. Previous office experience an asset.

For more information, apply in person to Personnel Services, Sedgewick Building, University of Victoria, not later than Tuesday, May 27th. A typing test will be administered.

ACCOUNTING ASSISTANT SECRETARY
Excellent opportunity for a congenial experienced individual with good accounting abilities and secretarial skills. The successful applicant will have had some formal accounting training, progressive general accounting and secretarial experience and will probably be enrolled in an accredited accounting course. Experience with computerized systems is desireable.
Bondable, well organized self starters who can work with a minimum of supervision should forward a detailed resume of background and experience and salary expectations to Victoria Press Box 871.

SERVICE REPRESENTATIVE

Do you enjoy the freedom of being outdoors and calling on business clientele, able to communicate with people in a professional way and have a knowledge of office routine. This position requires involvement and self motivation along with a well groomed appearance and pleasant personality.

PRIME PERSONNEL
320-1070 Douglas Street
385-7012

ACCOUNTING CLERK

The Urban Transit Authority requires the services of an experienced Accounting Clerk in the Controller's Department. Basic bookkeeping, typing, and clerical skills are required and some exposure to E.D.P. would be helpful. Must be well organized and accurate in work habits.
Closing Date: May 30, 1980
Please forward complete resumes to:
The Urban Transit Authority
Personnel Department
P.O. Box 610
844 Courtney Street
Victoria, B.C.
V8W 2P3

MORTGAGE OFFICER TRAINEE
A challenging career opportunity is available in the Mortgage Department of one of Canada's major Trust companies. The position requires a highly motivated self starter. While some knowledge of the real estate/mortgage industry is desirable, it is not essential. Abilibility to relate to the public and to communicate effectively are required. As the position offers the opportunity for future advancement, the incumbent must be willing to enroll in the A.A.C.I. course. Apply in confidence to Victoria Press Box 841.

PERSON FRIDAY

Excellent opportunity for energetic individual in one person office. Should have good typing skills and be a self-starter. Position available immediately. Must have own transportation. Salary $800-$1000 per month.

PRIME PERSONNEL
320-1070 Douglas Street
385-7012

WORD PROCESSOR

Progressive Victoria firm requires an experienced word processor - background on IBM System Six preferred. Excellent salary and company benefits. ($1500-$1700)

PRIME PERSONNEL
320-1070 Douglas Street
385-7012

BOOKKEEPER/TYPIST

Person Friday - prove your ability to handle all the functions of a one person office. Lots of variety. Typing 45-50 words per minute. Books to trial balance plus some payroll.

PRIME PERSONNEL
320-1070 Douglas Street
385-7012

HOTEL BOOKKEEPER

Applicants abilities must include taking hotel bookkeeping to trial balance stage. Knowledge of payroll procedures, be able to set up and maintain accounts payable ledger, balance daily cash reports. After training, supply monthly profit and loss statements. Please send confidential resume to Victoria Press Box 851.

RETAIL LUMBER AND building supply company has an immediate opening for congenial office clerk/typist. Experienced in general office work, including accounts payable, accounts receivable and payroll. Computer key punching and processing from source documents experience an asset. Send resume to Victoria Press Box 849.

LEGAL SECRETARY

Experienced mortgage or conveyancing secretary required by downtown law firm. Minimum of 2 years experience required with above average secretarial skills. Excellent salary offered. Apply, Office Manager, Crease & Co. PO Box 997, Victoria. V8W 2S8.

SECRETARY FOR INTERcultural Association of Greater Victoria. Must have 3 years secretarial experience, a minimum of 60 WPM typing; the ability to compose correspondence, assess priorities, and work with a minimum amount of supervision. Mail or bring resume to Room 411-620 View Street.

SMALL/MEDIUM DEVELOPment company requires secretary/receptionist
FOR 1-GIRL OFFICE.
Dictaphone/good grammar a must. Attractive salary commensurate with experience. Reply with resume Victoria Press Box 625.

22 OFFICE HELP

CLERK STENOGRAPHER

School District No. 61
Greater Victoria
Salary: $6.40-$6.87 per hour
(1980 rate)

Applicants for this position must have High School graduation and considerable experience in performing stenographic work, including the ability to take and transcribe dictation.
A comprehensive fringe benefits package is available for the successful candidate in accordance with the Union agreement.
Applications will be accepted at the Personnel Office, 3128 Foul Bay Road, Victoria, B.C. up to 4:30 p.m. May 30, 1980.

PARALEGAL IN CORPOrate/commercial (and some estate) fields required for permanent position with pleasant, progressive law firm in Duncan. Salary negotiable. Telephone Mr. Coleman or Mr. Wright at 112-746-4452

EXPERIENCED LEGAL SECretary required for medium sized law firm. Must have experience in corporate, commercial and estates. Salary commensurate with experience. Reply in writing to Victoria Press Box 843.

IMMEDIATE VACANCY FOR congenial receptionist with general office and clerical experience. Duties to include telephone answering, filing, typing, payroll, invoice processing and dealing with public. Send resume to Victoria Press Box 850.

RECEPTIONIST-TYPIST REquired immediately by insurance and real estate agency. Knowledge of auto plan an asset. Please reply in own writing stating salary required and any other pertinent information to Victoria Press Box 875

REQUIRED BY TRUST COMpany in its Victoria branch. Qualified RRSP officer. Applicants should include full resume, salary requirements, and references. Reply to Victoria Press Box 838

SPROTT SHAW COLLEGE HAS vacancy for experienced Bookkeeper, interested in helping train others. Permanent part time. Call Mrs. Kennedy at 384-8121.

SECURITIES CLERK REquired for financial institution. A minimum of one years directly related experienced and the ability to organize a must. Typing 50 wpm. Call 386-9021.

PERMANENT PART TIME help needed for general office duties, some typing, must be bondable. Reply Victoria Press Box 873.

PARALEGAL IN FAMILY LAW REQUIRED. EXCELLENT SALARY. HITCH & KING. 386-1417

23 SKILLED TRADES

C.P. AIR REQUIRES MEchanics in aircraft overhaul at Vancouver, B.C.
AIRCRAFT MECHANICS
With a min. of 4 years experience on aircraft maintenance or overhaul. Previous experience on B-727, B-737, B-747, DC-8 and DC-10 aircrafts is preferred.
SHEET METAL MECHANICS
With previous experience in modification and repair of elector reversers, flight control surfaces, engine nose cowls, wing tips and other aircraft component parts is preferred.
These positions involve shift work on a rotational basis. Starting salary is $1579 per month with annual increases to a max. of $1826 per month.
Excellent employee benefits includes: reduced rates, international travel privileges, life insurance, long term disability and company paid medical-dental plan.
Please submit a written resume giving full details of qualifications and experience, along with address and telephone number to: Personnel Placement Officer, CP, Air, One Grant McConachie Way, Vancouver International Airport, Vancouver, B.C. V7B1V1.

DIRECTOR
Greater Victoria Society for Alternative Communication
Position: The individual will be responsible for the overall development and administration of the program which provides service to BLISSYMBOLIC users in the Greater Victoria area, will be expected to carry out regular assessments and evaluations for clients' programs as well as some direct service.
Qualifications: Eligibility for membership in the Canadian Speech & Hearing Association preferred. (Individuals with similar background such as Special Education/Blissymbolics will be considered).
Organizational and supervisory skills required as well as experience with multiply handicapped children and adults.
Salary: $20,000/year range.
Apply to: Chairperson, Greater Victoria Society for Alternative Communication, No. 420-620 View Street, Victoria, B.C. V8W 1J6

British Columbia
Forest Products Limited

RENFREW LOGGING DIVISION
REQUIRES

Two Certified Welders with minimum D.P.W. #3 Ticket. $11.71½/hour — includes Pension Plan, B.C. Medical, Dental Plan and Sickness Benefits. Bunkhouse accommodation is available if required.
Apply to Terry Francis at 647-5511 between 7:00 a.m. and 4:00 p.m. weekdays.

GERIATRIC NURSING ASS'T. & L.P.N.'S GORGE RD HOSP
On call staff required for vacation relief and casual call work. Geriatric Aide applicants must have Geriatric care experience in a recognised Geriatric care facility, practical ability to take temperature, pulse and enema administration. Demonstrate dability in and awareness of proper lifting and transferring techniques. (Formal training prefered, practical ability will be considered). Applicants not having all of these requirements will definitely not be considered. Apply to Personnel Dept., Gorge Rd. Hospital, 63 Gorge Rd. East, Victoria, V9A1L2.

WELDWOOD OF CANADA
Coast Logging Division

We require a fully experienced MADILL GRAPPLE YARDER OPERATOR for our camp in the Sechelt area.
Please contact:
Weldwood of Canada
Clowhom Operation
Phone 685-4727 (days)
885-5497 (Evenings or weekdays)

VIDEO, AUDIO TECHNICIAN required: an experienced technician with a minimum of 4 years experience in the repair and maintenance of video tape recorders, color video cameras, video switchers, video minitors, audio consoles and all associated equipment. Starting salary $24,000 to $26,000 a year plus fringe benefits. Apply: Victoria Cablevision Ltd., 3690 Shelbourne St., Victoria BC, V8P4H3, 477-1684, attention John Foss.

GRADUATE NURSE FOR small private hospital for 3 to 11 shift. Phone for interview 383-7814.

CARPENTER REQUIRED, must be versed in framing and finishing and be able to work on own. 721-3314

SENIOR BENCH TECHNIcian, top salary, full company benefits. Service Electrohome, 155 Langford St. 385-3384.

23 SKILLED TRADES

ORDERLY.
We have a vacancy for one full time and one part time orderly in our orthopedics department. A vacancy also exists for one part time orderly in our urology department. Registration with B.C. Council of Practical Nurses required. Apply to Personnel Officer, Victoria General Hospital, 841 Fairfield Road, Victoria, V8V3B6

ARCHITECTURAL DRAFTSMAN

(M/F) with Canadian experience in working drawings for substantial projects. Siddall Dennis, Warner, 2659 Douglas, Victoria BC V8T 4M3. 388-4261.

FULL TIME PHYSIO THERApist required immediately and vacation relief for our 100 bed rehabilitation unit. Case load - Neurology, Arthritis, Orthopedics, Out Patient and In Patient. Forward applications to Director of Personnel Gorge Rd. Hospital, 63 Gorge Rd East, Victoria, V9A 1L2.

MACHINIST/BORING MILL OPERATOR

Required in Port Alberni, minimum 5 years experience, steady employment, Union shop with all benefits, good working conditions. Call collect, 724-0101- Dave Crowther.

PRINTER

Experienced AB Dick/Multi operator wanted, top premium pay to hardworker. Victoria Print Centre, 622 Broughton Street, across from Eaton's Parkade.

WANTED LICENCED MECANic with inter Provincial ticket preferred. Excellent working conditions. Top rate of pay. Send full resume to Victoria Press Box 760.

GRADUATE NURSES
Private hospital requires graduate nurses immediately for holiday relief on afternoon and night shifts. Phone 595-2313 Monday to Friday.

WANTED HEAVY DUTY MEchanic, for highway fleet. Steady employment. All fringe benefits. Top wages. Reply Victoria Press Box 808.

VICTORIA UPHOLSTERY firm requires reliable experienced seamstress-cutter. Full or part time. Reply to Victoria Press Box 870.

WANTED TALLYMAN FOR Nanaimo Sawmill. Union wage, permanent position. Phone 753-1161.

WHY WORK FOR SOMEONE? Roofers, see Business Opportunities ad this issue. 112-746-4179.

24 SALES PERSONS AND AGENTS

BLOCK BROS.
"THE BESTSELLERS"
REAL ESTATE CAREER TRAINING PRODUCES SUCCESS

Block Bros. will train you in sound proven methods enabling you to quickly reach your desired level of success. Successful progressive salespeople
ARE NOT BORN, THEY ARE TRAINED

Call today, interviews by appointment only. (Held strictly confidential.)
CALL
"THE BESTSELLERS"
Sidney-Colwood 478-5561
Bill Wonnacott
Douglas St. 386-3231
Bob Hahn
Shelbourne 477-1841
Bob Cullum
Bernie Wilkinson

DALMYS
(CANADA) LTD
MAYFAIR MALL
ASSISTANT MANAGER

If you are a bright, mature, and imaginative individual and enjoy working with people, then we may have the career for you. We now have an opening in our Mayfair location for the position of Assistant Manager--Managementtrainee. This is a position which requires a great deal of experience, specifically the responsibility of staff supervision and the ability to take charge with authority. Only those applicants with a proven background need apply. We offer on the job training and full company benefits. Please bring full resume in person on Monday, May 26th or Thursday, May 29th to Mrs. S. Fitzharris from 10 to 4.

REAL ESTATE OPPORTUNITY

Modern office with good parking, needs more PROFESSIONAL SALESPEOPLE, excellent COMMISSION SPLIT, some financing available to assist in our many varied company listings. For further details call in confidence to Ken Porter 388-7868 or drop in to 23 Burnside Rd. W.

DUNSMUIR PROPERTIES LTD.

WOOLCO DEPT. STORE
3601 Douglas St.

Commission salespeople required for the furniture and appliance departments. Must be fully experienced and able to generate sales. Apply in person at the Customer Service Desk Monday to Friday from 2 p.m. to 4 p.m.

WE ARE THE LARGEST CUStom drapery manufacturer in Canada with store locations in every major city in Canada. We are looking for an energetic, enthusiastic, door-knocking residential salesperson. We require self-motivation, and good appearance is a must. We offer an excellent compensation package and a chance to join a young, aggressive team. Please apply in writing to 2130 Burrard Street, Vancouver, B.C. V6J 3H6.

CASTLE PROPERTIES

has an opening for one or two active realtors. We offer semi private offices, many fringe benefits and a top commission split. For more information and a confidential interview, call FREDDY STARKE at 386-6164 or 595-1175.

MUTUAL LIFE OF CANADA

is expanding. We require two salespersons, only ambitious self starters need apply. Comprehensive training programme and two year guaranteed commission to $2,000 a month. For appointment, Mr. Peyton, 385-1471.

LOCAL VICTORIA WEEKLY newspaper has advertising salesperson position available. Inquire in writing to Victoria Press Box 852.

24 SALES PERSONS AND AGENTS

SALES PERSON WANTED. Must be energetic, well spoken, neat appearance and willing to work hard. If you are looking for an excellent income, good training and a bright future in television and stereo sales — Call in person at Homark, 27 Burnside Road West.

AN UNIQUE OPPORTUNITY WITH

The Monarch Life Assurance Company can be yours. An interview can tell us both if we need each other. Please phone 384-6511.

EUROPEAN SPA
Wanted for european spa, sales people with experience, must be slim, enthusiastic, likes to work in a friendly atmosphere. Salary and commission. Apply in person on Tuesday, 10-1, at 1570 Hillside. No phone.

IF YOU HAVE 10-15 HOURS per week of free time I would like to show you how you can develop a $50,000 a year income. Only serious people with a desire to work for success need apply. Please leave name and number with our service 385-2355.

PART TIME SALES PERSON for retail store specializing in home furnishings products. Required for Monday 9 to 5:30, Wednesday 9 to 5:30, Friday 9 to 5:30 and alternating Fridays 12:30 to 9pm. Apply in writing to Victoria Press Box 866.

AUTOMOBILE SALES
Immediate opening for self starting new and used car salesperson. Dental plan, group insurance, medical plan, company car. Apply to Brian Elmhirst, Honda Car Centre, 909 Yates St.

FULL-TIME SALESPERSON required, construction experience would be an asset. Starting immediately. 383-3425 for interview.

SALES POSITION IN VICtoria (must be over age 21). CALL 754-6241 (Nanaimo) FOR RECORDED MESSAGE.

SALESPERSON WANTED FOR Hardware Store. Knowledge of plumbing an asset. Reply Victoria Press Box 831.

25 TEACHERS

SCHOOL DISTRICT #62
SOOKE
SPEECH PATHOLOGIST
Full time position (35 hours per week) available September 1st, 1980 to work directly with students in the Sooke District Schools. Responsibilities include consultative service to parents and to teaching staff. A degree or diploma in speech pathology is required. Experience with school children is preferred. Applications are to be submitted before June 6th, 1980 to District Superintendent of Schools, School District #62 (Sooke), 7227 Sooke Road, Victoria, B.C. V9B 1W9.

TEACHING POSITIONS available September 1st, 1980. Galiano Island: K-1 temporary full-time until June 1981. Salt Spring Islands: family group K-7, tempory full-time until June 1981. Elementary Music, 0.6 position-2 schools. Elementary Gifted Programme plus French, 0.7 position. Secondary Physics and Math, temporary full-time until June 1981. Secondary Developmental Reading plus Remedial Math, 0.625 position. Apply to: District Superintendant, School District 64 (Gulf Islands), PO Box 128, Ganges.

SPECIAL SUMMER RATES AT The Musicmethod on keyboards, guitar, saxaphone, and summer classes. Phone 382-8244 at noon and Saturday.

26 PART-TIME or TEMPORARY HELP

AVON

MEET YOUR NEIGHBORS. Sell Avon. Make new friends and earn extra money, the hours are flexible. Call 384-7345.

ARE YOU RETIRED?
Part time position available in a fine Mens Clothing Store. Retail sales experience an asset but willing to train person who has the aptitude, personality and willingness necessary. Ability to coordinate clothing necessary. Phone for interview 595-7205.

EXPERIENCED RETIRED automotive parts person required for 2-3 days per week in owner operated retail wholesale store. 656-7281.

WANTED IMMEDIATELY bookkeeper to establish accounting system for new small business. Phone 381-1513 stating wage expected.

PART TIME BOOKKEEPER for a drywall business. At least 3 years experience. Phone Monday-Friday between 1-3 pm. 388-5378.

CLEANING LADY REQUIRED for residence in Central Saanich, one morning per week, must have references. 652-4595

PART TIME SECURITY guards required. Available on call with rotating shifts. Apply in person 493 Burnside Rd. East.

BABYSITTER WANTED TWO afternoon-evenings per week 3:45-7:15, Majestic Dr area. 477-7951.

EXPERIENCED PART TIME taxi drivers for night shift. 386-7766.

EXPERIENCED PERSON REquired on weekends in ladies resthome. References. 384-3134.

DAYCARE HOME NEEDED for my 5—year old son. Phone after 6pm, 386-6270.

SITTER FOR EVENINGS, ST. Charles-Rockland area. Between 10-6, 595-3534.

WANTED PRACTICAL OR RN part—time, permanent, hours to suit. 112-743-2291.

RELIABLE MATURE PERSON required for housecleaning and occasional child care 479-5035

LOVING BABYSITTER NEEDed, 3 children, my home, 2 days a week. Phone 479-5632 anytime.

28 EMPLOYMENT SERVICE

RESUMES
Professional resume service by the author of Prepare Your Career Resume. Robert P. Downe, 384-5659.

PROFESSIONAL RESUMES
Realistic prices
Personal, individual attention
384-4428

RESUMES THAT GET JOBS.
Professionally prepared.
Personal, confidential service.
385-6145.

30 SITUATIONS WANTED

MATURE, ENERGETIC COMmission salesman looking for high potential earnings. Experienced in big ticket sales, both direct and retail. Presently employed and bonded. Will be available for interviews in Victoria June 9 to 13 inclusive. Please leave address or phone number by phoning 478-9478.

FORMER INSURANCE ADjuster, Teacher of English and civics, (Jamaican Secondary School), Cashier, Clerk, Youth Centre Worker, Forklift Driver, Janitor. Age 37, seeks fulltime or parttime employment. Don, 479-3109 anytime.

METAL FABRICATOR LOOKing for employment as foreman or such in near future. Experienced in marine, forestry and construction industry. Some estimating and hydraulic work, Mig and Tig welding. Reply to Victoria Press Box 842.

AVAILABLE IMMEDIATELY, reasonable rates. Man for landscaping and gardening. Also stone and brick masonary for patios, fireplaces, decorative and retaining walls. Phone Harry Boulby, 382-1382

30 SITUATIONS WANTED

RETIRED COUPLE, NONsmokers, non-drinkers, desire situation with accommodation, caretaking. Private residence, country estate property or waterfront property around Victoria. Excellent references. 112-746-6901, Duncan.

TRY THE OLD CANADIAN from so. Cleanups, cartage, handyman. Tree troubles big or small. Hand of experience, heart of a lamb. Lorne Elves, 383-9126 anytime.

SUPPORT GORGE ROYALS Juvenile Soccer Club. Willing to do yardwork, lawns, painting, gutters, etc. Proceeds towards club tour. 9-1 479-2823, 2-8 385-2815

EXPERIENCED, RESPONsible cook/housekeeper wants position for working adults or consider part time, temporary if suite available. Likes country. 382-2390 after 6 pm.

PROFESSIONAL GARDENER and handyman. Pruning, aerating, new lawns, rockery, cement, patios, side walls, fence, painting, or whatever. Free estimates. 386-7859

EXPERIENCED HOUSE cleaning, walls ceiling, floors, carpets, upholstery, steam cleaning guarantee jobs. 386-0846.

STRONG AND RELIABLE. Will do anything; moving, digging, gardening, painting, auto, etc. 382-1795 from 12-1 or after 5pm.

HONEST, RELIABLE, SINGLE father, 40, ex—photographer, requires part—time job. Mon, Wed, Fri; afternoons, Saturday or Sunday. 478-8790 evenings.

2 NEW ZEALAND GUYS IN mid 20's, travelling around in urgent need of any work, includes a math teacher and landscaper. Both excellent painters. 386-8228

EXPERIENCED PAINTER needs work. Interior and exterior, small plaster repairs. 592-7137

TYPING SERVICES. UNIVERSity, business and contract typing. Reasonable rates. Phone Debbie Perry 598-3446 eves.

HOMES PAINTED, REASONable; chimneys repaired; gutters cleaned. 388-7941, 477-9216, Wesley.

HARDWORKING STUDENT will do gardenwork. Call 383-5549 between 5-8pm, no calls after 8pm.

LADY WISHES DAYCARE, her home, beginning September, McKenzie/Quadra area. 727-2403.

HOUSESITTER - RESPONsible quiet young woman desires position. References supplied. Call 383-4495 after 5.

SEMI-RETIRED SEAMAN shipwright, experienced in sail, oil bargeman, marine sales, security, part-time OK. 592-8050.

QUICK DOWNTOWN BUSIness typing, IBM Equipment. Reasonable. Cathy. 385-4322 days, 595-7672 evenings.

YOUNG MAN, 21 NEEDS work, hard working, quick learning, landscaping, construction or ??? 592-6942 Mike

MAN WITH TRUCK WILL DO cleanup, hauling, chainsaw work, etc. Reasonable. Tony 474-1014.

PAPER HANGING, INTERIOR painting, 479-7816 or 479-9215 after 4:30 pm.

RETIRED PENSIONER MAchinist wishes part-time work. 727-2891.

EXPERIENCED WOMAN would like part time cooking and/or cleaning. 383-7464

EXPERIENCED JANITOR, also varied experience. Need job. Phone Sid, 386-2688.

JOURNEYMAN STONE mason for hire. Call Gary at 383-2304

MAN WILL DO GARDENING, yard cleanup. Reasonable rates. 658-5005.

GARDENING, CLEANUP, odd jobs. Versatile, experienced and reliable. 383-7657 Bob.

EXPERIENCED PERMAnent housecleaning. 5 hours every Friday. 386-4150.

HOUSECLEANING, MORNings, $4 an hour. Phone Karen 642-5405 between 9-10 am.

RENT-A—KID
Help with odd jobs, 387-5506

1 YEAR ELECTRICAL APprentice wants work. 386-7087.

33 BANDS, MUSICIANS AND ORCHESTRAS

VERSATILE TRIO NEEDED. Good repetoire of dance music, able to accompany floor-show singer/entertainer. Reading/improvising/professional attitude/sense of humour. Have bookings. Toni 388-5152, 592-4653.

DAVID AND CHARLOTTE Harvey will provide live music for your wedding ceremony (not reception). Piano or guitar, flute and vocal. 595-8619.

WANTED: EXPERIENCED, dedicated rock guitarist, vocals an asset. 479-1906, 382-2231 evenings.

WANTED: EXPERIENCED lead guitarist/vocalist for high energy rock act. 382-8344

WANTED
Strong vocalist for rock band. Call 652-3614 & leave number.

LEGACY RECORDING STUdio. Top quality demos and record production. 386-5501.

34 PRE-RECORDED MUSIC

WHEN YOU NEED MUSIC for a Wedding, Party, Dance, Get some of the best.
CALL
HUD SOUND LTD.
721-3431

ASHLEY SOUND
EXCELLENT Sound System, FANTASTIC Light Show.
Many dance packages, example Wedding Package $100. We guarantee your party is a success. 383-6866 after 5pm.

SPINKY'S
Priced to Fit Your Budget.
BAR SERVICE available.
656-1652

CJR CANNED MUSIC.
598-4717.

MUSIC MAN CANNED MUSIC.
Give us a call. 479-8043.

36 BUSINESS SERVICES AND DIRECTORY

Accounting

CHARTERED ACCOUNTANT, available for bookkeeping, write up work, financial statement preparation. From personal residence. Murray Ellis, 385-1011.

Appraisals

MARKET VALUE
What is your home worth today? Evaluations with no obligation. Call
477-0191 JIM RESLEIN 477-0952
Royal Trust

REAL ESTATE APPRAISALS
D. M. MacKillop, F.R.I.
R.I. (B.C.)
Island Homes Realty Ltd.
386-7545

Babysitting

LOVING MOTHER IS OFFERing excellent child care in a large, modern home with fenced yard, featuring nutritious lunches & snacks and lots of activities. Brentwood Bay 652-9959.

WILL PROVIDE RELIABLE childcare, weekdays in my Esquimalt home. 2 years and over. 384-8261.

36 BUSINESS SERVICES AND DIRECTORY

Babysitting

LOVING MOTHER WILL BAbysit, my home, starting June 15th, prefer 3-years and over. 652-9031.

WILL BABYSIT DAY OR night. My home evenings. 382-4369.

BUTTONS & BOWS DAYCARE Center, 312 Benhomer. 478-1314.

Blinds

WINDOW SHADE SHOP
2727 Quadra 384-4895
Sale of mis-measured
Petite Venetians, ⅓ off
55¾ W; 78 L
85 W; 46 L
43 W; 43 L
35 W; 35½ L
55¾ W; 46 L
Also discontinued colours
roller blinds, ⅓ off

Bookkeeping

BOOKKEEPING SERVICES
Books to trail balance, payroll, accounts payable and receivable done from my home. Excellent references. 598-5144 or 479-9557

SMALL BUSINESS BOOKkeeping. Write-up work, statements, etc. 384-2225 or 658-5784 evenings and weekend.

Brick Layers

ANY KIND OF BRICK OR block work. Quality workmanship guaranteed. 478-1108 after 5.

BRICK, BLOCK AND STONE work. Quality workmanship. 385-0024 or 598-8264.

Cabinet Making

KITCHEN CABINETS, BATHroom vanities, counter tops, all custom built or refacing old cabinets with new modern designs with low price. For free estimate 479-7245.

LIVING ROOM FURNITURE, kitchen cabinets and vanities our speciality. Free estimates. 388-5990 after 5pm.

Carpenters

RENOVATING?
Want some ideas! Kitchens, bathrooms and rec rooms my speciality. For free estimate call Terry, 479-9573.

F. J. CONSTRUCTION. ALL sorts of carpenter work, additions, alterations, finishing, framing, etc. Private and commercial. Free estimates. Call Fred Jorgensen, 642-3075.

RENOVATING?? REDESIGNing to fit your needs. Extra rooms, sundecks, or full additions. 388-5464 pager 510, guaranteed satisfaction.

QUE TO BACKLOG OF WORK, Bob Innes, 598-2795 will not be able to take on anymore work at present. Sorry for any inconvenience.

FINISHING CARPENTER and cabinet maker, own shop, 25 years experience in all phases. Reasonable. By hour or contract. 642-3518.

FINISHING CARPENTRY, basements, sundecks, siding, Free estimates. Reasonable. Terry 652-4572

SUNDECKS, CARPORTS, rumpus rooms, general repairs, free estimates, reasonable. 477-8543.

VERSATILE FRIENDLY SERvice. Quality construction, repairs, drywall, plans. Written estimates Harry 383-6487.

K & M BUILDERS
Building, roofing,
Renovations, drywall.
595-6332 388-5278

PERMA CONST. LTD.
FREE ESTIMATES, 384-2323

SUNDECKS
Also other carpentry work. Please ask for Tom. 721-5286

NEW CONSTRUCTION OR renovations, planning, drawing, layout and work. 656-4947.

FINISHING CARPENTER. Quality workmanship. No job too small. 384-1650 evenings

FRAMING CREW AVAILable. Call Kase 652-3433.

FRAMING CREW WANTS work. Phone 652-1395.

Carpet Cleaning

REGIONAL CARPET CLEANing, steam cleaning. Living room, dining room, hall, $45. 478-8518.

PHIL'S CARPET CLEANING, steam cleaning carpets, chesterfields, chairs. 474-1808.

Carpets and Linoleum

BEAVER
HOME CENTRE
1580 Hillside 595-1225
Victoria's Ozite
Artifical Turf Centre
Grade A lawn turf, $5.99 sq.yd.
Grade A Summer Sequence with 3-year warranty, $7.49 sq.yd.
6' and 12' widths
Ozite all-weather adhesive in stock. Also, floor tiles and linos, broadlooms, kitchen and rec room prints.

HOURIGANS
CARPETS AND LINOS LTD.
FLOOR COVERING SPECIALISTS
715 PANDORA AVE. 386-2401

CARPETS AND LINO INstalled, reasonable rates, free estimates, workmanship guaranteed. 383-6791.

CARPET AND LINO, WE LAY the best and fix the rest. 479-0782.

Cement

SMALL LOAD CONCRETE LTD
Ready-Mix Concrete
Sand - Gravel - Fill
Monday - Saturday
Sunday by Appointment
Phone 478-3522 anytime
Eric Allen
or 388-5464 pager 611
2629 Nobhill Rd Victoria

G AND R CONCRETE FINISHers, all type of concrete work. No job too small. Phone 383-8985 after 4.

CEMENT WORK
381-1361

NO JOB TOO SMALL, PHONE anytime for free estimate, 386-6473 Mark, 592-7320 Doug.

Ceramic Tiling

CUSTOM CERAMIC TILING, free estimates. All work guaranteed. 656-5494.

Chimney Service

BLACKSTACK CHIMNEY Sweep. Insured tradesmen. Brick chimney repairs. Member of Blue Army, B.B.B. 384-7811, 9 a.m.-9 p.m.

ACME HOME IMPROVEments chimneys repointed or repaired, work guaranteed. Call anytime, free estimates. 478-7233.

ESQUIMALT CHIMNEY Sweeping, 6 days a week, full service. 385-5994

Cleanup Service

CLEANUPS, BASEMENTS, attics, yards, composts, and junk hauling. 658-5406.

36 BUSINESS SERVICES AND DIRECTORY

Cleanup Service

NO CASH NEEDED
Attics, basements, yards. Any kind of junk hauled away. Also buy & sell anything of value. Bob's, 386-2451 or 478-8789

REASONABLE CLEANUP. Yards, basements, etc, also hauling, free estimates. 479-5823, 656-5671.

CLEAN-UP YARDS, COMposts and basements, prompt service, reasonable rates, 478-4943.

CLEANUPS, ATTICS, BASEments and yards. $10 an hour. Free estimates, special rates for old age pensioners. 388-6781.

WE CLEANUP YOUR YARD, compost, garage, carport etc. Free estimates, $12 hourly or job rate. 479-0285, 477-6690.

CLEANUP MAN AND EMPTY truck looking for work, reasonable. 385-7965.

HAULING AND CLEANUPS. Basement, yard, compost. Free estimates. Eugene's, 383-3528.

FATHER AND SON WITH VAN, delivery, cleanups, etc. 386-9500.

WILL PICK UP ANYTHING big or small, call Paul. 478-6832

YARDS, ETC, CHAINSAW work, ¾ ton truck. Call 477-4816

Contractors

STEVE BUTLER CONST. LTD.
Commercial-residential, renovations and design. 652-1440, 652-4346 evenings.

WHEATON CONSTRUCTION LTD.
General Contractors
Building Consultants
385-5702

R.J. MOORE
CUSTOM BUILDERS LTD
FRAMING
Custom housing, apartments. Available immediately. 384-8075 pager 1480.

THINKING OF BUILDING YOUR DREAM HOME?
Let us show you how to do it and save thousands of dollars. Call Jim Hamilton at 474-2852
Construction Management Consultants Ltd.

FARMER CONSTRUCTION
Design — Renovations
388-5121

ISLAND FRAMING
Commercial and residential framing, custom houses. 652-3572

T.&C. BUILDERS LTD.
Framing
385-5293 385-8587

FRAMING CREW, RENOVAtions, sundecks, siding, and basements. For estimate call Mike, 478-8546 after 5pm

SMITH CONTRACT JOBBING Ltd. Cabinets, painting, renovations and general repairs. 477-1545.

COMPLETE HOME CONSTRUction services. Sidney and North Saanich. Phone 656-3403, 656-0295, 479-8770

HOME RENOVATIONS AND repairs. Stucco, plaster patching and painting etc. Phone Frank, 479-9297, Bernd, 595-6735

RUSSELL'S CONTRACTING
You name it, I do it. 381-0169 after 5.

QUALITY LOG CONSTRUCtion at affordable prices. For free estimates call 652-2027

FRAMING CREW WANTS work. Phone 652-1395.

Drafting

ARCHITECTURAL, STRUCtural drawings, quantity takeoff and estimates prepared, 19 years experience, hourly-contract. 721-5047.

Draperies

HOURIGAN'S
Floor Covering Specialists
CUSTOM DRAPERIES
—Bedspreads—
PROMPT IN-HOME SERVICE
715 PANDORA AVE. 386-2401

SHEER DELIGHT DRAPeries Ltd. Complete drapery services, residential and commercial. 477-1314.

DRAPES, SLIPCOVERS, BEDspreads, camper cushions, boat cushions. Workmanship guaranteed. Reasonable. 385-0846.

Dressmaking

ERZSI DRESSMAKING BOUtique now open, professional dressmaking, designing and alterations. Call 382-5712 9:30am.-5:30pm. Mon.-Sat.

GISELE'S CUSTOM DRESSmaking. Design, alteration, restyling. All work guaranteed. Monday-Friday, 8-5pm. Saturday by appointment. 386-4434

LOVELY WEDDING GOWNS, new. Sizes 10 and 12. $130 each. 477-2275.

Drywall

"SPRAYMAN"
Specializing in all types of texture ceilings and walls satisfaction guaranteed. 652-3601.

LOWEST PRICES
All phases, available immediately. 385-2151 before 10am, after 5pm.

DRYWALL APPLICATION, taping, textured ceilings and basement framing. 382-4295

BOARD, TAPE, TEXTURE. Over the phone estimates. 477-1518 anytime.

BOARD, TAPE AND TEXture. Reasonable. Ken 383-1503 or 385-5928.

LOWEST PRICES. PROMPT service, good job. Please phone 386-5228 evenings.

Electrical Contractors

RESIDENTIAL WIRING, ADditions, alterations, dryer hookups, etc. Reasonable rates. Free estimates. Brian, 656-3873 or 656-6656.

OLDER HOMES REWIRED—No down pymt. We finance at bank rates with approved credit. EDDY'S ELECTRIC—385-7666

Construction or Service Elect. Free estimates. Call Henry
384-3323 (24hrs)

DO YOU HAVE SMALL ELECtrical wiring jobs? No one is interested? Please call evenings, 652-5809.

ALDERLEY ELECTRIC
Commercial and residential wiring jobs, done promptly at reasonable rates. 658-5373.

LICENSED ELECTRICIAN will do new wiring, rewiring, hot water tanks installed. 479-9765.

JOHN THE HANDYMAN, journeyman, electrican. 382-8728.

SMALL WIRING JOBS, SERvice calls, at prices you can afford. 656-5294.

36 BUSINESS SERVICES AND DIRECTORY

Electrical Contractors

RG HELLER ELECTRIC
Resident, commercial, small industrial. Old home rewiring. Very reasonable rates. 478-4032, if no answer 385-5335.

Excavating

MANSELL BOBCAT SERVICE. Weekend specialists. Call 478-9458, 478-2570, for leveling, backfilling, septic fields, post holes, sand, gravel or topsoil supplied, spread, leveled. Basements dug, landscaping and rockwork.

ROBERTSON'S EXCAVATING Track machine with backhoe. Roads, basements, backfilling. 595-8530.

BRENTWOOD BOBCAT SERvice and yard cleanup. Reasonable rates. 652-3519, 652-9957

Fencing

Phoenix Fencing
We specialize in chain link fencing from yards to tennis courts. For free estimate call 384-2024.

CEDAR FENCING PACKages, various grades, patterns and lengths available. Hidden Valley Sawmills. Open weekends, closed Sunday at noon. 112-743-2830

MILLER'S FENCE AND GATE, supply and/or install chain link fences, residential, industrial, tennis courts, dog runs and repairs. Free estimates. 656-7529.

ISLAND CHAIN LINK
Fencing in wire or wood
Small jobs a specialty
477-0332.

EUROPEAN CRAFTSMAN, all types of fencing and repairs. Guaranteed work. Gordon Head, 721-3759.

Flooring and Sanding

M & M FLOOR
COMPLETE FLOOR CENTRE
Hardwood, Carpets and Linos
532 William St., 384-0343
Nights: Al, 386-3078
Mike, 652-4308

Furniture Refinishing

REFINISHING EXPERTLY and promptly done. Colour matching, free estimates. 479-7682

PIANOS, DIN

36 BUSINESS SERVICES AND DIRECTORY

Plasterers

STEVE STUNDON LATHING Industries Ltd. Specializing in older homes, interior and exterior plaster and stucco, also insulation guaranteed 100% coverage. Call for free estimate 382-8834

LET TONY DO IT. FRIEDRICH plastering and stucco. Patching specialists, older home stuccoed, pebble dash, resurfaced. Styro stucco. Guaranteed clean quality work. 656-2064.

PLASTERING AND STUCCOing, also small jobs in patching and lathing. Ask for Jim. Evening calls welcome. 478-1118. Jimy's Plastering & Stucco.

STUCCO
New and older homes stuccoed. Quality work. Brook Plastering, 478-8775

STAN OLSON
383-0897

PLASTERING, STUCCO, REpairs, reasonable, 479-4779.

Plumbing and Heating

NEW FIRM
Renovations, new construction, discounts. Law and Son Plumbing Service Ltd. 658-8112. After hours 658-8163

PLUMBING, REPAIRS
Remodelling. Work guaranteed. $16 per hour. Call 595-6033 anytime.

R M & R PLUMBING AND Heating Ltd. Commercial and Residential. Maurice English 479-5117.

LOW COST PLUMBING REpairs, excellent workmanship. Days: 383-0149; evenings and weekends: 386-6553.

DAVIDS PLUMBING
Hot water tanks, plumbing repairs, drain cleaning. 386-8881.

D & S PLUMBING SERVICE, alterations and repairs. Reasonable. 478-0965.

REPAIRS AND RENOVAtions, 20 years experience. Low rates. 24 hour service. 652-5813.

REASONABLE RATE PLUMBer, 24 hour service. Free estimates, 477-5742.

GOOD PLUMBING AT GOOD Rates. Jim Miller, 386-2747.

Printing & Typesetting

ATS Typesetting Services
Quality typesetting and paste-up service. Fast turn around at competitive prices.
812 Cormorant St. 385-2076

Refrigeration and Air Conditioning

BURNETT REFRIGERATION. Fridges and freezers serviced in your home. 382-4134 (24 hrs)

Repair Service

V M AUTO REPAIRS
649 JOHN STREET 383-1212
Volkswagen special, tune-ups, all Beetles T.2 & T.3 up to 1972, $35. Type T.2 & T.4 1972 up $45. Parts and labour including valve adjustments. All jobs guaranteed. Offer expires June 30th.

Roofing and Siding

ACME HOME IMPROVEments, "all types" roofing and repair, work guaranteed, free estimates. 478-7233.

PARKER JOHNSTON LTD.
1855 BLANSHARD. 382-9181
"Roofing Victoria Since 1935"

TAR AND GRAVEL ROOFING and re-roofing. Phone Central Sheet Metal, 478-1814.

CEDAR SHAKES, SHINGLES and Duriod. Free estimates. Guarnt'd. 595-2579.

INEXPENSIVE RE-ROOFING, materials plus labour, period. Call Ken, 386-0637

QUALITY ROOFING, SPECIAlizing in cedar shakes. Guaranteed. Call Chris, 477-6630

Saw Sharpening

386-1122
CANDU SERVICE CENTRE
2825 Bridge St. INSTANT SAW EXCHANGE

Signs

PROFESSIONAL SIGN PAINTing, trucks, boats. Most reasonable. Guaranteed. 382-6387 John.

Sundecks

duradek™
Vinyl sundeck floor covering for new and old decks. Free estimates. 478-0641.

CARPENTER SPECIALIZING in complete wood patios and sundecks. Any size. Reasonable prices, by contract. 642-3518.

Tailors

SUPERIOR VALET SERVICE
Suits, Coats, Dresses, Drapes we mend and clean at lower rates. Formal wear and uniforms available. 383-3211.

LEATHERWEAR ALTERAtions, repairs, remodelling, cleaning and dyeing. Elley's Leather Fashions. 738 Johnston, 383-7834

OAK BAY TAILORS
Tailoring, alterations, ladies and mens quality leather alterations. 1826 Oak Bay, 598-4131.

BRITISH CUSTOM TAILORS
1311 BLANSHARD 383-2632

LADIES SLACKS, CUSTOM tailored, perfect fit, 381-1311.

Storm Windows

BOSSOM GLASS CO. LTD.
"Serving Victorians for 17 Yrs."
STORM WINDOWS
382-3031 382-0222

Tree Service

OLYMPIC TREE SERVICE Ltd. Falling, topping, dangerous tree removal. Licensed, insured. 478-2850.

TREE EXTERMINATOR
Topping, falling and removable. Reasonable rates. Fully insured. 479-7474.

KEN'S TREE SERVICE. Fully insured. Personalized service. After 5 382-5310.

WALKERS TREE SERVICE
Topping & falling, insured. 478-9346.

TONYS TREE SERVICE, trees removed, pruned, etc. Reasonable. 474-1014

Upholstery

ACE UPHOLSTERY
381-1321
Quality workmanship. European craftsman. Free estimates.

MORGANS FABRICS
598-4011

Welding

WELDING REPAIR. WEEKdays after 5, weekends anytime, 923 Caledonia. Berny.

36 BUSINESS SERVICES AND DIRECTORY

Window Cleaners

BOB'S JANITORIAL SERVICE Get a head start on spring: have your windows cleaned professionally. Call now, free estimates. 386-2451.

ERIC'S WINDOW CLEANING service. Satisfaction assured. Reasonable rates. Bonded. 598-6203.

JACK'S WINDOW CLEANING, residential and commercial, free estimates. Call 383-3481.

38 TRAVEL

MAUI—BEACH FRONT
DELUXE 2 BEDROOM, FULLY FURNISHED CONDOMINIUM PLENTY OF RECREATION AND MILES OF SANDY BEACH. WEEKLY AND MONTHLY RATES. AVAILABLE APRIL. BOOK EARLY. 383-4124.

RETIRED COUPLE WILL swap condominium in Ontario, Thornhill district. 30 miles north of Toronto for accommodation in Victoria or vicinity. Please contact relatives at 652-1591. Time negotiable between June and August.

FUN IN THE SUN
Renting condos and cars at low off season rates. Various locations in West Mauai. Phone Iolani Holdings Ltd. 382-6042 or 388-7369.

Kaanapali Beach
MAUI-PAPAKEA
1-bedroom condominiums, fully furnished on beach — summer rates start May 1. 479-7117.

MAUI
Deluxe 2 bedroom fully furnished condominium available. Located on a safe sandy beach.
OK Trucking Co Ltd 386-3414

WAIKIKI RENTALS
Brand new deluxe 1 or 2 bdrm apts. Fully furnished, low rent, high quality. Write: Angela Tai, 2373 Kalakaua, Hon. HI. 96815. Phone (808)923-9743.

DELUXE 2 BR., 2 BATH CONdominium on sunniest beach in Maui. Good bookings still available. $250. a week. 477-3039, 383-9512

MOVING TO OTTAWA END OF June. Looking for space in truck or van for household effects. Price negotiable. 383-4550 after 5.

EMPTY LARGE ENCLOSED box trailer, going to Kamloops and Kelowna, approximately end of May. Anyone interested in moving articles. 385-2519

MAALAEA BAY, MAUI. Ocean front, 2 bedrooms, 2 bath condo. Fully furnished. Bookings available. 477-4963.

WAIKIKI, 1-BEDROOM CONdominium, fantastic view. Call after 4, 592-4659.

MAUI 1 BEDROOM CONDOminium on beach. Pool, jacuzzi, sauna. 478-3504.

ENJOY SUNNY MAUI NOW, call 658-8880 for beachfront condominium reservations.

ONE BEDROOM CONDO, WAIkiki. Beautiful views and pool, TV. 656-5328, 656-4111.

KIHEI MAUI DELUXE 1-BEDroom condominium. Sandy beach, pool and tennis. 652-2030.

TWO WEEKS IN HAWAII, CONdominium. Everything supplied. Reasonable. 112-748-9213.

39 PERSONALS

GENT, CENTRAL ISLAND area, non smoker, considered a loner. Sincerely seeking lasting relationship with sensuous, pleasantly plump lady 40's to early 60's. I am mid fifties, outdoor interests: boating, hiking, camping, fishing, biking. I believe mutual interests, respect, honesty most necessary for anything lasting. Victoria Press Box 872.

SUBSTANTIAL REWARD OFfered for information leading to the conviction of the person or persons responsible for the shooting of a small black and tan spaniel-cross dog near the intersection of Old East Saanich Road and the Patricia Bay Highway at 8:15pm, on May 15th, 1980. Discretion will be observed. Reply to Box, 826 Victoria Press.

WIDOW, SIXTIES, TIRED OF being alone, would like to meet unattched gentleman for companionship. Am slender, 5'6", non-smoker, many interests, financially independent. Honesty, sincerity and kindly disposition most important. All replies kept in strictest confidence. Victoria Press Box 847.

FEELING DEPRIVED? GENT, very young 50's, wishes to contact you. If you are a lady, 30-40's and would welcome an occasional brief encounter, sometimes more than that, let us talk. Utmost descretion expected and assured. Reply Victoria Press Box 845.

GENTLEMAN 42, CONSIDERed good looking, good grooming, non drinker, single, would like to meet single woman who's lonely and doesn't like the single life. I enjoy travelling, fishing, good conversation. I will answer all replys. If possible please send photo. Victoria Press Box, 867.

I LOVE LIFE. THE COMPANionship of a good-humoured man would make it even better. Admitting to 49. I'm considered nice looking. Many interests include cooking, walking, theatre. Victoria Press Box 848.

MIDDLE-AGED SCANDINAvian, non-smoking, tradesman, seeks female companionship. Interests: outdoors, backpacking, travelling, cuisine. Permanent relationship possibility. Victoria Press Box 856.

BOOKS AND BELONGINGS OF Myrtle MacDonald were mistakenly disposed of from 1290 Landsend, urgently needed for her school of nursing in India. 598-5477, 652-3676.

OVEREATERS ANONYMOUS meetings. Mon—8pm, Cedar Hill Rec Centre. Wed—10am, St. Andrews Cathedral (small hall). Thurs—8pm, Spectrum School. 478-3225, 478-0489

GENT. 38 WISHES TO MEET unattached lady in Duncan for companionship and outings. Recent picture appreciated. Victoria Press Box 629

ARE YOU A TALL, MATURE Pisces or Tauras gentleman? Do you enjoy living, laughing and dancing? Perhaps we should meet. Victoria Press Box, 833

LADY IN 40'S WISHES TO meet interesting, intelligent gentleman, 40-55, for companionship. Reply Victoria Press Box 859.

WOULD DANIEL EDWIN Ellis or anyone knowing his whereabouts please contact Frank Steggles at 598-5121 or 478-6959.

PREGNANCY AND BIRTH control counselling. Victoria Birth Control Clinic. For appointment phone 385-3351.

LONELY, DISTRESSED, DIScouraged? For assurance-encouragement, Dial A Prayer. 595-3635.

TROUBLED BY SOMEONE'S drinking, the Al-Anon Family Groups can help you. 382-0744 or PO Box 654, Victoria, V8W 2P3.

ACTIVE CHRISTIAN GAL. Have friendship for born again widower 30's-40's. Give incorruptible. Victoria Press Box 802.

DON'T WANT TO UNLOAD ON family or friends? We at NEED care about your concern. Call 386-6323 today.

WHO CARES IF YOU ARE pregnant? Birthright does. Phone 384-1431.

SINGLE SCENE, MEET other singles for social events. 382-6020, 479-6050

39 PERSONALS

SINGLE MOTHER SEEKING companionship of sparkling, sincere, hippie man Victoria Press Box 750

WANTED FEMALE FOR SENsual 41 year old generous male immediately. Victoria Press Box 857.

WIDOWED WOMAN WOULD like to meet man, 60 or over, for outings and companionship. Non smoker. Victoria Press Box 869.

MATURE MALE, LEARNING massage, needs ladies to practice on. Write Victoria Press Box, 762.

ALCOHOLICS ANONYMOUS
383-0416

40 BUSINESS PERSONALS

PERSONALIZED DATING SERVICE
Helps you meet the people who want to meet you, whether you're looking for sincere friendship or a life long relationship. Call today
478-3213
"Western Canada's largest dating service".

SEX THERAPY,
Relationship and marital councelling for individuals and couples, heterosexually and homosexually oriented.
H. GRANT SULLIVAN, MSW, RSW. Phone 385-1559 for appt. (Mon.-Fri. 10-4)

BOWLERS - SALE PERSONAL bowling shoes at 1979 prices. Bowling balls and bags while they last. The Bowler's Pro Shop at Mayfair Lanes. Sale hours 11am-5pm daily. Closed Sunday. Sale continues until May 31 at 5pm. Call Hilda or Roy Kerr at 383-4033

WILL ANYONE TIRED OF MEdiocre food, bad service, in a poor atmosphere please call 384-4136 for reservations at CENTRAL PARK. Merely the finest restaurant in town with great cuisine, excellent service, in a magnificent atmosphere.

MRS. THERESA, TAROT cards and palm readings. May help and advise on all problems of life. All readings are private and confidential. For appointment call 386-7540 open 9am-9pm

VISITOR'S ACCOMODATION CENTRE
658-8412
Extend Victorian hospitality and earn substantial extra income.

RELAX, REVITALIZE! VITA-Flex reflexology. Appointments. Home visits. Dressler, Dancenergy & Vita-Flex. 384-3841, 24 hrs, 383-5562 9-11 am.

REMOTE CABIN ON LAKE IN Chilcotin, needs caretaker, no duties/no pay. Ideal solitude for artist or ? Pretty countryside. Victoria Press Box 824

TAN FROM WITHIN. TAKE OROBRONZE, AVAILABLE AT ESQUIMALT WESTERN DRUG MART. 1153 ESQUIMALT ROAD, 388-6451.

INSTANT CASH FOR B.C.R.I.C. Shares! Harbour Square Ticket Sales, 910 Government. 381-6114.

SUNASU PRODUCTS, INDEpendent Distributor. Information 479-5907. Vitamins, Minerals and Hi-Protein.

PERSONAL COUNSELLING
Couples, individuals. For consultation. Please call 598-9476 10am-4pm, 7-9pm.

PATIO DOORS, WINDOW FLY screens, quoted fitted guaranteed. Old, established Duncan Ltd. 385-4258.

FOR A FREE PERSONAL facial in your own home, using completely organic products, please call Monique at 388-7745.

TAROT CARD READING, Ancient Keltic Method, Palmistry, etc., call Mary Anne 383-5454.

GUIDES ESCORTS
9 AM TO 9 PM. PLEASE CALL: 388-5464, PAGER 550

WHY BE LONELY? DIAL A friend club. For information phone 642-5622, confidential.

HYPNOSIS COUNSELLING
Licensed consultant Bill Boychuk. Call 382-4092

STOP SMOKING, PERMANently. University proven successful, no obligation, 382-2262.

PAST LIFE RECOLLECTION through regression with Mario Biasio, 386-8062.

ASTROLOGY AND PSYCHIC readings. For appointment call Wayne at 385-0044.

PROFESSIONAL CARD READer seeks table in business or restaurant. 385-6855 evenings.

SUNSHINE DATING SERVICE
478-7735
Special for ladies this week.

MRS. PAYN-JONES, TRANCE medium, questions answered. 386-3603

TYPING SERVICES: REsumes, manuscripts, letters, etc. Elite type. 656-6959.

CARD READING IN DEPTH
Seventh Year 656-1753

EUROPEAN FOOT CARE
By Monika 478-1245

VICTORIA SINGLES HAPPENing Dance May 24th. 595-5281.

42 EDUCATION

TUTORING—PROFESSIONAL help by experienced teacher. French, math, new and old methods. 598-2331.

TUTORING-MATH 10, 11 AND 12, by university student. 595-5681.

SUMMER SCHOOL, MCGILL Tutoring College. Children all ages. 478-5559.

SUMMER ART CLASSES FOR children. 598-1358.

60 FUEL

BUY NOW AND SAVE, SEAsoned fir and spruce, split and delivered, $60 per cord. Phone weekdays between 8:30 am—3:30 pm, 385-4007.

ALDER WOOD, SPLIT, DElivered, $45 pickup load, $70 cord. 478-4815.

SPLIT ALDER, 4X4X8' CORD, $75 delivered, 112-743-9442

ALDER SPLIT DELIVERED. $70 per cord. 388-7607.

63 TIMBER

WANTED TIMBER
FELLED, BUCKED or STANDING
Fir, Cedar or Hemlock
Ideal Sawmill Ltd.
385-0441

65 BUILDING SUPPLIES

BUTLER BROTHERS BUILDALL
2046 Keating X Rd. 652-1121
SERVING THE SAANICH PENINSULA WITH A FULL LINE OF
FENCING SPECIALS
1x4 Rough Cedar
25¢ per 4 ft. piece
88¢ per 8 ft. piece
Other lengths available
1x6 Rgh fir — 15¢ lineal ft.
1x8 Rgh fir — 20¢ lineal ft.
4x4 Pressure treated posts 70¢ lineal ft.
OPEN SATURDAY
8-5:30

65 BUILDING SUPPLIES

HOME LUMBER & Building Supplies
470 Ardersier Rd.
385-8711

PLYWOOD SALE
STANDARD

4x8—5/16 Std fir	$6.25
4x8—3/8 Std fir	$7.50
4x8—1/2 Std fir	$10.25
4x8—5/8 Std fir T&G	$12.50
4x8—3/4 Std	$14.50

	Factory	D:UnS
4x8—1/4	7.50	$5.50
4x8—3/8	9.95	$5.95
4x8—5/8	14.50	$9.50
4x8—3/4	17.50	$12.95

LUMBER SALE
STD. and BTR FIR

2x4—6'	$155
2x4—92¼ pet Studs	$265
2x4—8'—14'	$320
2x6—8'—14'	$320
2x8—8'—24'	$320
2x10—8'—24'	$395

Louvered Bifolds
#1 Select Mahogany
c/w hardware

	½ Louver	Full Louver
2668	$38	$34
5068	$74	$65

Duroid Shingles
210 wt. No. 1 Asphalt self seal. All colours in stock, per bundle. $8.95

INSULATION
FIBREGLASS
PRICE PER 1,000 sq.ft.

R12—4"	$165
R20—6"	$265
R28—8"	$375

GYPROC
Price per 1,000 Sq. Ft.

½" GYPROC	$135
⅝" FIRESTOP	$180
STUCCO WIRE	$30
PERMAX	$6.50

Deliveries made anywhere on Vancouver Island and Gulf Islands. Before you buy compare our prices. For quality, service and guaranteed savings, phone:

386-3374, 385-8711

JUBILEE BUILDING SUPPLIES Ltd.
OLYMPIC STAIN
BUY 3 - GET 4
SALE ENDS MAY 31
FIBREGLASS INSULATION
R12 - $165 per M
R20 - $265 per M
ALSO: NEW SATURDAY STORE HOURS
8:00 A.M.-5:00 P.M.
6772 Kirkpatrick 652-9141
OFF KEATING X ROAD

CAN WEST
BUILDING MATERIALS
3005 JACKLIN RD.
2x4—ECON $99/M
1x8—ECON shiplap $120/M
⅜" K3 BOARD per sheet $5.50
4" CERAMIC TILE 85¢ a sq. ft.
gp¼" ASPENITE per sheet $5.95
4x8 - ½" Drywall per sheet $4.19
OPEN MON.-SAT.
478-5509

NORSECRAFT HARDWOOD Industries Ltd.
383-4233
NOW IN STOCK
SYCAMORE
North America
ALSO: Open Saturday All Day
531 David St. 383-4233

AS NEW, KITCHEN CABINETS AND BATHROOM FIXTURES. Result of apartment building redecoration. Beautiful honeytone cabinets and vanities. Also, carpeting. All in excellent condition. Call Robert, 384-5948 for viewing at #4-210 Douglas Street.

ROUGH CEDAR ALL DIMENsions and grades, fencing packages, wavy edge siding, custom re-sawing, odds and ends for do-it-yourselfers. Hidden Valley Sawmills, open weekends, closed Sunday at noon. 112-743-2830.

BUILDING A HOUSE?
Shaw fireplace, Zero clearance, fan forced fresh air intake, double dampers, glass doors, stainless steel firebox with 25-year factory guarantee. Excellent heat output through the heat exchanger. $594.82. 474-1374.

REBAR
ATTENTION BUILDERS
Mesh and rebar cut, bent and delivered. Best prices. 652-5523, 595-8166

SAANICH LUMBER YARDS
Garages, Carports, Fencing, Garden Sheds, Greenhouses, Chicken Houses, Dog Kennels, Compost Box, Workbenches.
1496 Admirals Road 385-2486

WINDOWS & DOORS
Discounted prices for odd sizes, thermo conversions and screens. Alcan Building Products, 6680 Mirah Road (off Keating Cross Road) 652-3901.

SLUGGETT & BROWN JOINERY
Wood Windows, Doors, Frames
526 DISCOVERY ST. 382-3011

YELLOW CEDAR SALE
All sizes & all grades.
(Special) Utly 4x4's 30¢ a lineal ft
Phone Bob, 478-9609

ROUGH LUMBER, CEDAR shakes and shingles, fencing material, custom orders and kiln drying. Wholesale prices. Chemainus, 246-9622.

BUDGET HARDWOODS LTD lowest prices in town on top grade Kiln dried hardwoods Saturdays 9-5, 415 B Hillside Ave. 386-3334.

ROUGH CEDAR LUMBER. All sizes, custom cutting. Wholesale prices. Cahill Cedar Products, 3740 Sooke Rd. 478-9675, daily 8-5pm.

TOOLS 'N SPACE
Hardwoods, pine & cedar. 338 Catherine St. 383-9600.

STEVE BUTLER CONST. LTD. Pre-fab cabins and garage packages. 652-1440, 652-4346 evenings.

METAL BIFOLD DOORS, some new, variety of sizes, half-price of new; two vanities with sinks. 479-7997.

TOP QUALITY
Pre-cut cedar fencing, open weekends. 642-5972.

ITALIAN TILE AT DIRECT IMport price, a genuine saving. 386-2812.

65 BUILDING SUPPLIES

18" BARN SHAKES. TOP quality, good supply. $52 square. 652-4368

CEDAR FENCE POSTS, SPLIT or round, also fence rails. Phone 652-4870.

#1 1X8 CEDAR BEVELLED siding, $500 per thousand. 478-3871.

18" HANDSPLIT BARN shakes and 18" handsplit heavy resawn shakes. 477-4674.

FOR SALE USED LIGHT-steel roof trusses, 22' span. 539-2577 Saturna Island.

PORTABLE SAWMILL FOR hire, contracts on volume basis. 112-743-9601 evenings

FULL METAL SPIRAL STAIRcase for sale. Offers. 479-0896.

21 SQUARE 18" BARN shakes, $45 a square. 479-3778.

THERMO WINDOWS 1-5'X10', 2 4'X5', 3-2'9"X4'10". 656-4468.

70 MUSICAL INSTRUMENTS

SPEAKERS
for musc. inst. & P.A.
SPEAKERS
EV, JBL, ALTEC & more
SPEAKERS
with/without cabinets
SPEAKERS
new & used from $25
AT
McMusic
COLWOOD
2244 Sooke Road 478-4622
Mon.-Fri. 10-7, Sat. 9-6

DON'T FRET!!
Your worries are over, we now have a large selection of JIM DUNLOP fret wire, standard Fender and Gibson sizes and extra high jumbo.
We also have an exceptionally good stock of MIGHTY-MITE guitar parts and necks arriving direct from California.
And there's finally a decent selection of good used FENDER amps at:
THE GUITAR SHOP
Soft Sounds Music
535 YATES 381-5814

WANT A CONSOLE AT A SPINET PRICE? HAMMOND ORGAN MODEL E300 WITH 61 NOTE KEYBOARDS & 25 PEDALS IN BEAUTIFUL MAHOGANY FINISH.
$3995 DELIVERED
BERNIE PORTER MUSIC
725 CALEDONIA 382-9542
PARK FREE

VERY SPECIAL! BALDWIN FANTASIA ORGAN, FULL CONSOLE MODEL WITH FANTOM FINGERS FEATURE, ABSOLUTELY TOP CONDITION. $5995.
BERNIE PORTER MUSIC
725 CALEDONIA 382-9542
PARK FREE

THOMAS ORGAN, MODEL 425, IN EXCELLENT CONDITION $1495. CUTE BUY!!
BERNIE PORTER MUSIC
725 CALEDONIA 382-9542
PARK FREE

Used Wurlitzer 4020D, full spinet organ and bench. Includes 4 families of organ tone, slide, autorythmn, solo controls, solid state components in a beautiful fruitwood cabinet $1395.
SCOTT PIANO AND ORGAN
1400 Blanshard 386-2434

NEW GRAND PIANO
5'9" only $5900.00
GLEESON MUSIC CITY
Home of HAMMOND Organ
714 FORT 388-9632

COMPACT COMPLETELY portable electric organ, two keyboard banks, bass pedals, other features, two channel transistorized amplifier and dual speaker. $1100 Value, $700 or offers, 477-1207.

ARIA PRO II ELECTRIC GUItar, with case, $600. Traynor amp, TS 200 watts with amp cover, $700. 3 months old. Excellent condition. Phone after 6pm, 112-646-2068, ask for Dennis

LOWREY ORGAN LC98, BUILT in Leslie, automatic accompaniment, tapedeck, like new $2100 or best offer. 477-0432 after 5pm.

WANTED: RHYTHM BOX FOR Hammond M111 Spinet. Must be good condition. Victoria Press Box 853.

ANTIQUE STEINWAY square grand piano completely refurbished. $6,500.00 O.B.O. Nanaimo, 754-4839.

GUILD G75 GUITAR, EXCELlent condition, rosewood back and sides, Martin hardshell case. $600. 656-2200.

SHURE UNIDYNE III PLUS boom stand, $100 or best offer. Excellent country guitar, $50. 658-5193.

DRUM SET, 5 PIECE, Baxter, 2 Zildjian cymbals, hi hats, excellent shape. Offers. 112-746-6761

HARMONY HBLP 2 GUITAR with 2 twin Dimarzio pickups. $234. PAMUS MUSIC, 1108 Blanshard (at Fort) 386-8475.

HAMMOND ORGAN, WILLIS grand piano. Both in good condition from Recording Studio. For sale for best offer. 384-1051.

FENDER BOX WITH TWO 15" speakers with one Altec. Sacrifice. 478-8914 evenings

JUST LIKE NEW ROLAND RF-201 space echo. $600 or best offer. 382-0932

SILVER TONE ELECTRIC guitar, like new, plus 70—watt amp. $160. 382-1776.

UPRIGHT "WEBER" PIANO, excellent tone. First reasonable offer takes. Cobble Hill 743-4603.

SALE-SELECTED SHEET music 50% off. Hall & Fairfield Music, 714 Fort, 385-3307

HAMMOND 2-KEYBOARD home organ, good condition. $995. 595-3397.

ERIKSON 5 STRING BANJO with training record and book, $285. 642-5702.

6 STRING YAMAKI GUITAR, almost new, $200. 479-8928 or 383-0543.

PEAVY BASS AMPLIFIER, $300; Mann 5-string banjo, $250. 382-3449.

SG COPY WITH DIMARZIO and Peavey pacer 45 watts, $250 each or best offer. 595-5318

NEW BALDWIN PIANO, 15 months old. Value $3400 will sacrifice $2400. 478-9653.

WANTED TO BUY GOOD reed organ. Phone 384-7092 mornings.

ANTIQUE CABINET GRAND piano, beautiful tone, quality built, $1750. 592-9716.

NEAR NEW 120 BASS PIANO accordian with case, $200. 477-1207.

VIOLIN BASS GUITAR (BEEtle bass) $125. DR55 Rhythm box programmable $150. 652-3739.

CANADIAN UPRIGHT PIANO and bench, newly refinished. Asking $900. 386-3397.

ELECTRIC PIANO KEY—board, Roland EP—10. Half new price. 595-3932.

VIOLIN, $195; FLUTE $150. Both excellent condition. 595-5570 or 598-2709.

4 YEAR OLD CORDVOX, BEST offer. After 4, 478-8763.

70 MUSICAL INSTRUMENTS

TRADE UP TO BALDWIN
The best price plus the best trade-in when you buy a new BALDWIN PIANO or ORGAN from
BALDWIN PIANO & ORGAN CENTRE
"Right Across From The Bay"
381-0551 1736 Douglas

WANTED: ¾ SIZE CELLO. Apply Victoria Press Box 846.

WANTED AMPEG SVT. 382-6149 after 6.

CABINET GRAND PIANO AND stool, $1000 or offers. 598-4762.

VIOLA, EXCELLENT CONDItion. Offers. 595-8340.

71 MUSIC TEACHERS

"Enroll To-Day"
FOR PROFESSIONAL INSTRUCTION
Guitar - Accordion
Piano - Drums
Organ - Violin
BERNIE PORTER MUSIC
725 Caledonia 382-9542
Near The Bay

SOOKE AREA, piano/theory lessons for beginning children or adults, $18 per month. Mrs. Margaret Carmichael, 642-5346.

EVERGREEN MUSIC. PROfessional instruction in guitar, piano, and voice. 388-9153.

77 MOTORCYCLES

VESPA
SCOOTERS ARE HERE!
P200E Tour, oil inj. $1985
P200E Tour, 95 mpg $1725
100cc Commuting, 155 mpg $1249

MOPEDS
FREEWAY MOPEDS
40 mph top speed 160 mpg
Mobylette 50, dbl seat $849
Mobylette 50 LC, new $799
Mobylette 50 L, new $699
Mobylette 40 S, new $549
CITY MOPEDS
28 mph top speed, 180 mpg
Vespa Giao, new $549
Solo-Mars D13, new $469
Gioletta, 300 miles $419
Solo-Mars T-rider, 340 mi, $365
MOTORIZED BICYCLES
21 mph top speed, 210 mpg
Solex fielding HD, new $445
Solex 4600 - 300 miles $379

ISLAND MOTORS
385-3515 602 Esquimalt
Closed Monday Dealer 5138
Mbr. Better Business Bureau

HARLEY DAVIDSON
Yes . . . we've got 'em all in stock
See Us Last . . .
Before You Buy
Victoria Honda
2851 Douglas 386-8364
Dealer 5854

1980 HONDA MOTORCYCLES
See Us Last . . .
Before You Buy
VICTORIA HONDA
2851 Douglas 386-8364
Dealer 5854

HARLEY DAVIDSON & BELSTAFF
The best combination for motorcycle touring. See them at
BROOKLANDS MOTORCYCLES
937 Fort 383-5926
Dealer 6121

NOW OPEN
Motorcycle Services. Service to all British and Japanese machines. Same-day service on tuneups. 656-A Discovery Street (rear of Rolex Plastics), 381-1116.

72 HONDA 500-4, EXCELLENT condition throughout. Full touring package. Saddlebags, faring, crash guards, electric start. Must be seen to be appreciated. Best offer over $1200. Would consider sports car on trade. 595-3404 or 385-2323.

1978 YAMAHA 500 SINGLE, 7,000 KM, Michelin M45's, mirrors, luggage rack, back rest, 2 Bell Magnum II's 7¼". Excellent shape, $1,600 or best offer. 642-3348 evenings.

78 HARLEY DAVIDSON 250 Enduro, only 1000 miles, excellent condition. Street driven only. $1100. Mark after 4:30, 598-5204.

1977 SUZUKI 750CC, WITH Windjammer fairing and saddle bags, in beautiful condition, 2300 miles. For information call 656-4111 or 656-5328.

3-WHEELER ALL-TERRAIN Honda 90cc, goes through snow, water, mud. Looks like new. Used 8 months. $1000. 478-6960, Joe.

78 OSSA 250 MAR, EXCELLENT condition, 558 kilometers and 75 Can-Am 250 TNT, motor just rebuilt, extras. Offers. Jim after 6 479-1164.

1978 YAMAHA 750 SPECIAL, custom paint, custom seat, chrome rack, immaculate. $3200 or best offer. 721-3255.

1977 BONNEVILLE TRIUMPH 750, 4500 original miles. Excellent condition. $2000. 652-4065 after 5 pm.

'79 YAMAHA 650 SPECIAL, black, excellent condition, $2300. With custom seat $2400. After 4 pm, 478-0161.

79 KAWASAKI 200 STREET bike, 3000 km, excellent condition, helmet included. $1000. Between 10-3:30, 595-7942.

URGENT, MUST SELL, 1979 Honda 750F Super Sport, 3900 km. 656-2921, ask for Brian before 5 pm.

1977 YAMAHA RD 400, 2300 KM, very clean, $1000 firm. 1977 Kawasaki KH 100, 1500 km, $500. 384-0969.

78 YAMAHA 125 ENDURO LIKE new, $700. Kawaski 125 dirt bike, $450. Yamaha GT 80, $225. 479-8580.

76 YAMAHA YZ80, GOOD condition, $375. 77 Honda XL75 on/off road. Excellent mechanical condition, $450, 658-8607

1978 HONDA 185, LIKE NEW, very low mileage, extras included. $1150 or best offer. Must go. 386-9667.

1976 HONDA CR125M, ENGINE, frame, other extra's, new piston just board. Like new, $300 firm. 385-4125.

MID SIZED INDIAN DIRT bike with Yamaha 200 engine. $300 or best offer. Steve 478-5725.

77 MOTORCYCLES

LOOK AT THIS!
1 ONLY - NEW
'79 GL100
—Vetter SS fairing and lowers.
—Deluxe Kauser bags and trunk
—Reg. list. $6069.
SALE $5299

'79 HONDA CR SUPER SALE
NEW CR125 RZ
Reg. '79 List $1739
1 ONLY $1044
NEW CR250 RZ
Reg. '79 List $2239
2 ONLY $1288
(First come, first served.)
No trades, shipment arriving May 6-7
Deposit will hold.

PLUS MORE GREAT '79 HONDA BARGAINS
1 only XL250's $1699
1 only XR250 1699
2 only CM 185's 1349
1 only CX500 STD. 2699
5 only CB650 deluxe 2699

ON DISPLAY NOW
The New Honda
C70 Scooter
ALL THIS AND MORE at
MULLINS MARINE
925 Yates St. Dealer 5245
382-1928 382-4515

Check These New
YAMAHA DEALS
'79 TRAIL MODELS
1 only MX80 $649
2 only GT80 739
3 only 1T175 1399
2 only XT500 2099
'79 ROAD MODELS
1 only XS400 2F $1699
2 only XS750 F 3099
'78 ROAD MODELS
2 only SR500 $1899

1 ONLY - NEW
'79 XS1100
Complete Vetter tour pack.
Reg. list $6300
SALE $5499

1 ONLY - NEW
1980 XS850
MIDNIGHT SPECIAL
$4299

MORE 650
MAXIM 1's
Available Now

MAKE YOUR
Best Deals Now
On 1980 Models
ALL AT
MULLINS MARINE
925 Yates St. Dealer 5245
382-1928 382-4515

USED BIKES
ROAD
78 YAM 1100, loaded $4999
79 YAM 1100 Spec. 258km 4499
78 HON CX500 many extras 299
73 HON CB750 2499
79 YAM 650 Spec. extras 2499
79 HONDA CBX 4199
78 HON CB750F 2499
77 YAM 750, loaded 3399
77 SUZ GS 750 2199
79 YAM RD400 1699
78 YAM SR500 1699
78 HON CB400A extras 1699
77 HON 550F 1599
78 YAM XS400 mags 1499
74 HON CB550 1399
76 YAM 650 1399
79 HON CM185 1199
76 YAM RD400 1099
73 HON 500 1099
73 HON C70 perfect 499

TRAIL
79 HONDA CT90 as new $829
78 YAM TT500 as new 1599
78 YAM TY250 as new 1499
78 HONDA XL175 as new 1199
78 HONDA Z50 529
77½ YAM DT175 1099
77 YAM 1T175 899
76 YAM TY175 899

AS-IS SPECIALS
SOME ROUGH
SOME QUITE GOOD
ROAD
74 HON 750 - 4 $1399
71 NORTON 750 1199
77 KAW KZ400 1099
76 SUZ 750 GT 999
77 SUZ GS400 1199
73 YAM 75 Scooter 229
76 YAM RD400 899
72 SUZUKI 500 849
73 HONDA CB125 449
78 HONDA CB125 599
TRAIL
74 YAM DT125 $599
73 YAM DT100 369
72 YAM 60 269
73 YAM GT80 299
ALL AT
MULLINS MARINE
925 Yates St. Dealer 5245
382-1928 382-4515

1978 KAWASAKI 650SR, IMmaculate condition, many extras. Low mileage. $2900. 383-8290.

HONDA MOPED PA50, FIRST class condition, 400 km. $450 or offers. 479-2353 between 12-1pm or 8-10pm.

79 1100 YAMAHA SPECIAL, 6500 kilometers, showroom condition. $4000. 385-1812.

1968 OSSA 250CC, 4-SPEED, dirt bike, runs well. $300 or best offer. 990-A Jasmin St.

'77 KAWASAKI KZ650-four, excellent condition, Dunlop K81 tires, $2000. 112-743-5070

76 HONDA 50CC MOPED, EXcellent condition. $350. 479-3375 after 6 pm.

YAMAHA 400RD, MINT CONDItion, 3500 miles, $1299 or best offer. 388-7061

80 CC YAMAHA, BRAND NEW engine. Asking $275. Phone 598-1405.

HONDA 1980 CM400T, 300 KM. Phone 592-4322 or 592-2448, after 5.

1973 CD175 HONDA, TESTED, good condition, asking $500 or best offer. 478-6768.

'79 YAMAHA XS 750F, FAIRing with tinted shield, 3000 km. 652-2241.

1977 YAMAHA 175, IT, NEEDS minor repairs, runs well. $600. 112-646-2068.

HONDA Z50A MINI TRAIL bike. Good running condition, $150. 595-1569.

77 MOTORCYCLES

1973 HONDA SCRAMBLER, CL-350, 12,000 miles, runs good. $400. After 5pm, 592-5304.

KZ 1000
Excellent condition. $2500. 656-6835

1978 YAMAHA 750 SPECIAL, excellent condition. $3000. 595-4688

1975 SUZUKI TS250, EXCELlent condition, great for street or trail. After 4 592-6291.

'74 YAMAHA TRIALS BIKE, good condition, best offer 656-2118

1979 XS 750 YAMAHA SPECIAL, custom paint, bike is in good condition. $2500. 385-2936.

BATTERIES, ALL SIZES. Capital Radiators & Batteries, 817 Fisgard Street, 385-0421.

MOPED MOBYLETTE, NEW last August, 1500 miles, offers. 477-0317 mealtimes

1975 SPORTSTER, NEEDS some bottom end parts, offers. 385-6810

1973 HONDA 750 FOUR REbuilt motor and customized, $2,500. 642-3949.

74 MONTESSA TRIALS, $550 firm. Excellent running condition. 478-6832

1979 YZ 125, EXCELLENT running condition. 1973 Kawasaki F7175 parts. 652-4374

1977 YAMAHA 650, LOW MILEage, $1,200. Phone after 5 384-4538.

1978 KZ650 KAWASAKI, EXcellent condition, 8500 kms. Asking $2,000. 385-7543 ask for Rick.

1976 INDIAN 75, EXCELLENT condition. Hardly used. $450. 477-1534

76 XS 360 YAMAHA GOOD CONdition. Tested. New tire and new seat. $750. 383-4804.

1977 GS 750 SUZUKI, EXCELlent condition. Offers. 382-3284 before 9 am, after 6 pm.

1972 SUZUKI 500 TWIN, EXcellent condition. Bargain $695. 658-1057.

HONDA CR 1974, EXCELLENT condition, never raced. $500. Phone 479-3395.

75 HONDA CB360T, 7,000 miles, numerous accessories. 477-0731.

1973 350 KAWASAKI, NOT used for 6-years, as is, $295. 384-7511.

75 YAMAHA ENDURO 100, 3850 miles, good compression, $650. 598-5511 after 5pm.

1974 SUZUKI TRAIL BIKE, 125cc, not running, $250. 658-5068.

1978 YAMAHA ENDURO DT100, like new condition, street equipped, $650. 652-4775.

1978 HONDA CB400T, EXCELlent condition, many extras. $1950. 479-0551.

1977 TY175 YAMAHA Trials, excellent condition, $750. 478-4054.

1976 YAMAHA 175TY, $600. 74 250 Suzuki Trials, offers. 388-9717.

1979 YAMAHA 650 SPECIAL, Cash, or trade for car. 656-3400 after 6pm.

75 HARLEY SPORTSTER, $3700. Good condition. 382-8858 between 5-7pm.

'78 KAWASAKI 650 SR, $2000 OR best offer. 388-4138.

1973 750 HONDA CHOPPER, $2,500. 642-3949.

BSA LIGHTNING. OFFERS. 595-1475.

MINI BIKE FOR SALE, NOT working. 479-3143.

79 YZ 125 YAMAHA, $800. 652-4374.

79 YAMAHA TY250, EXCELlent condition, $1200. 642-4840.

73 900 Z1 KAWASAKI, CUSTOmized. 478-5137

YAMAHA 100 REBUILT. Phone 112-743-2729 after 6 pm.

MINI BIKE, GOOD CONDItion, $100 firm. 652-2388

MONTESSA COTA, 348 TRIALS bike, like new. $1695. 658-8458.

73 KAWASAKI, VERY CLEAN and quick. 478-6210.

KAWASAKI 100 TRAIL BIKE. $325. 656-2382.

MINI BIKE, GOOD CONDItion. $160. Phone 652-3535.

74 YAMAHA 80, REBUILT, good condition, $300. 598-4092.

68 SUZUKI 80, RUNS WELL, $190. 479-2252.

78 BICYCLES

RUSS HAY BICYCLE SHOP
2542 GOVERNMENT ST.
384-4722
1215 ESQUIMALT RD.
388-6712
LARGE SELECTION OF NEW & USED BIKES!
TRADES WELCOME

UNCLAIMED BICYCLES FROM VICTORIA CITY POLICE, APPROX. 25, FOR PUBLIC AUCTION, TUESDAY, 1 P.M. LUNDS, 926 FORT ST. PREVIEW: TUESDAY MORNING. TEL. 386-3308.

REWARD FOR MEN'S BLUE bicycle missing from outside UVIC's Craigdarroch Building 3-weeks ago. Make: Phillips; model: Vox Populi 4-speed. Please phone 477-6911 extension 4891 or 383-4534.

23" SEKINE 10-SPEED, $150. Two 21" 10-speeds, $120 and $95. Small girl's bike, $50. All in excellent condition. 477-5862, 477-8483.

BICYCLES
New and used. Minimal prices. 592-8142

NEW LADY'S 5-SPEED, $130. Two moulded child's seats, $15 each. Car bike rack, $12. 479-0950.

GENT'S 5 SPEED APOLLO INcluding dynamo light system, rap trap, fenders. $80 or nearest offer. 383-5520 after 4:30.

REYNOLDS 531 FRAME WITH Campagnolo equipment. Offers. 386-5374 Peter.

MEN'S 10-SPEED BICYCLE, recently overhauled, $85. 598-9061.

APOLLO MENS' 10 SPEED 25" frame. Excellent shape. $85. 478-8759.

BAYCREST MAN'S 5-SPEED model, as new, $90. 595-5304 evenings.

MEN'S 10 SPEED PEUGEOT, excellent condition. $150. 382-4971

MENS SEKINE 10-SPEED, 4 months old. $180 or best offer. 479-2980.

CCM EXERCISE BIKE, brand new, timer, speedometer, $100. 477-2673.

10 SPEED BIKE FOR SALE, excellent condition. $115. 386-2121.

5 SPEED CCM BICYCLE, Elite, in excellent condition. $85. 381-1415 after 6.

ONE MANS 3 SPEED BIKE, $70. One lady's 3 speed, 1 year old. $75. 384-0049

10 SPEED LARGE FRAME SEkine. Top condition. Extras. $150. 383-6104.

LADIES 5-SPEED. $60
385-9482

5-SPEED BIKE, $75.
478-7039.

SPRINTER HI RISE BICYCLE, excellent condition, $50. 592-4197

10-SPEED BICYCLE, EXCELlent condition. $125. 381-1664.

78 BICYCLES

23" RALEIGH 10-SPEED, good condition, $120. 477-9358.

BICYCLE FOR 6-YEAR-OLD, $15. 595-9972.

80 BOATS and MARINE

SELECTED LISTINGS
POWER
18' Custom I/O immaculate
19' Glasply 188 I/O, fast
20' Brandlmayr, loaded
20' Skagit FG, 100 h.p.
22' K&C I/O, w/trl.
22' Bayliner I/O bridge
25' Custom I/O family
25' Bertram twin I/O sdn.
26' Brandlmayr snd., perfect
27' Uniflite spts. fish, loaded
28' Chris sedan
30' Live-A-Board
30' Grenfell, immaculate
SAIL
24' Buccaneer, full sails 7.5 m Tanzer, complete
27' Atkins FG sloop
34' Atkins diesel
41' Newport, Dsl., offshore.
Star Marine
MARINE BROKERS
SAIL & POWER
9843 — 2nd St., Sidney
656-3112

3 BOATS
1974 Sabercraft (Bell Boy) 24'3" command bridge, forward peak, has V bunks and hatch, cabin with full galley, dinette, walk-in head with vanity, CB radio, sounder, swim grid, 225 OMC inboard/outboard, 130 original hours, bridge cover and camper canvas. Immaculate. $14,875.

1978 Bayliner Skagit 21'2" Sunbridge, cabin has walk in head, galley, sleeps 4, CB radio, depth sounder, trim tabs, swim grid, convertible top, 240 Volvo inboard/outboard, approximately 80 hours, like new, $14,875.

BRAND NEW
1980 Penn Yan 26' with 10' beam command bridge, 2 station steering, 255 Mercury inboard, fresh water cooled, cabin heater, trim tabs, 110 dockside power, pressure hot water and shower, dual batteries, teak bow plank and pulpit, swim grid, command bridge cover, cruise curtain and much more. $37,770

Bank finance-5% down, 7-10 years on balance.
Dominion Yacht Sales, 901 Seymour, 684-6113 or eves. Dale VanOene 687-7086 or Gil Smith 922-5502.

CAPITAL CITY BOAT BROKERS
50' Freezer Troller
36' ketch, steel hull, 2 cyl. Volvo Penta, sleeps 6, compass, radio, sounder, pump, newly painted bottom, try $35,800, will carry some paper.
19' Bell Boy, soft top, lapstreak, Webb Cor hull, 175 Merc - 107 hours in fresh water only, like new, includes trailer, try $8900.
44' Dbl Ender, twin diesels, recent good to excellent survey, multiple uses in comfort. Try $34,900; would consider--car, camper, small boat--trade or cash.
LISTINGS WANTED
386-7555 385-6208

LOOK!
17' BAYLINER Mutiny 70 hp Johnson and 18 hp. 1550 Road Runner $6950
18' HOURSTON Glascraft 170 hp Volvo I.O and Kicker 2200 Road Runner $11,500
19' GLASPLY Cuddy, 140 hp. Merc I.O. 3500 Calkins trlr. $13,500
21' REINELL Express 165 Merc I.O. EZ load tandem $9950
21' BAYLINER Offshore 188 Merc I.O. EZ load tandem $11,750
21' BELLBOY H.T. 188 Merc I.O. Roadrunner galv. tandem $14,900
Call John Roland
PASSAGE MARINE
at Cedar Grove Marina
656-2580

Spring Is Here
ON DISPLAY
38' CHRIS, loaded, immac.
36' VICTORIAN trawler dbl. cabin, brand new, loaded
29' SAILBOAT f.g. custom
28' FAIRLINER, incl. mrge.
24½' BAYLINER immac.
24' REINELL ht. clean
21' SPEEDBOAT f.g. 350 V8.
41' VICTORIAN TRAWLER Sedan
Arriving Soon!
Deep Cove Marina and Yacht Sales Ltd.
109912 Madrona Dr. Sidney
656-2810

MUST SELL
★16½' FIBREFORM
★135 H.P. EVINRUDE
★EZ-LOAD TRAILER
Value $4995
FIRST $3695
WILLE DODGE CHRYSLER
3200 Douglas St.
382-2313

DOUBLE EAGLE
New 16' Hardtop
★ 70 Mercury el.
★ 1600 galv. Ez Loader
★ wiper
★ rear canvas
★ battery and box
★ reg. List $8132
PACKAGE $7300
MULLINS MARINE
925 Yates St. 382-4515

STEELCOTE EPOXY PAINT
Tough, durable, long lasting finish for your fiberglass, metal or wood applications. Full selection of colors. Available in quarts and gallons.
PELAGIC
428 E. Burnside
386-1811 386-7814

1974 CRUISE-A-HOME, 40', 350 hp, V drive, 825 hours, command bridge, dual controls and instruments, 3 heaters, stove, fridge, oven, master stateroom c/w double bed. Tub and shower, 200 gallon fuel, 200 gallon water, 100 gallon holding tank, dingy and outboard. Fresh water and boathouse kept. Bristol condition. 112-286-1141 weekdays. 112-287-3989 evenings. Ask for Don Stuart.

37' FARRELL TROLLER "Able Lady", 35' gillnetter "Distant Drummer", 52' retired troller "Homelite", 50' troller "Menzies Bay", 40'6" troller "Meridian", 41' Deltaga freezer-troller "Pacific Wind", 35'6" aluminum troller "Telestar", 48' freezer-troller "Hatta VIII", 36' troller "Nuvims". Squire & Coombes, 384-3363.

18'6 HARDTOP FIBERFORM, full canvas, sleeper seats, radio, E-Z load trailer, power hand winches, 10 Volvo-Chrysler, $6,800. 477-8090.

80 BOATS and MARINE

ADVANCE YACHTS LTD.

17' Bayliner, 115 h.p. o.b.	$ 6,500
18' Olympic, trailer	$ 5,495
18'6" Clinker	$3595
19' Steury, trailer	$ 9,900
19' Campion Cdy.w/trlr	$15,750
19'6" Campion	$14,900
20' Apollo htp	SOLD
20' Sangster, trailer	$12,900
20' Reinell, trailer	$ 9,750
21' Grew	$12,500
22' Glas Ply	$10,900
22' Sangster Dolphin	$11,200
22' Boston Whaler	$20,995
22' Bayliner C.B.	$15,995
22' Grew, w/trailer	$13,995
22' Sea Ray w/trailer	$16,900
22' GlassPly	$12,900
23' Grew, trailer	$13,995
23' Sea Ray	$15,500
24' Sea Ray, trlr.	$17,900
24' Reinell C.B.	$13,900
24' Reinell	$14,900
24' Fiberform Exp.	$ 9,999
25' Fiberform C.B., hse.	$27,900
25' Bellboy C.B., like new	$22,900
25' Bayliner Offshore	$14,999
25' Bayliner Offshore Ht.	$13,999
24' Sabrecraft C.B.	$17,800
26' Fiberform C.B.	$20,995
25' Bayliner Express	$15,500
25' Bellboy Exp.	$17,900
25' Sea Ray	$18,900
26' Spencer	$15,900
26' Tug diesel	$37,900
26' Houseboat	$19,995
26' Houston C.B.	$16,900
26' Fiberform C.B. twins	$20,995
26' Fiberform C.B.	$25,500
27' Chris Exp.	$21,500
28' Lynwood C.B.	$32,450
28' Executive C.B., twins	$42,850
28' Northstar Dsl.	$11,900
28' Uniflyte C.B.	$39,995
28' Pelagic Trawler	$39,000
28' Executive	$41,995
28' Crown	$34,900
30' Grenfell	$20,900
30' Chris, immac.	$31,900
31' Bayliner Conquest	$64,900
32' Diesel Displ.	$20,995
32' Luhrs C.B.	$56,995
32' C.B. displacement	$24,000
F32 Trojan, immac.	$89,995
32' Fairliner C.B.	$56,995
33' Bayliner C.B.	$67,900
34' C Lic. diesel	$19,900
36' Chris Tri-Cab	$69,900
36' Richardson Spts. Ftsh	$43,900
36' Island Gypsy	$134,900
41' Canoe Cove	$134,900
42' CT 42, Trawler dls.	$139,000
50' Classic Power	$44,900

SAIL

21' San Juan	$ 7,995
22' Grampion	$ 9,000
23' Clipper	$11,750
23' Cub	$ 5,195
25' Marina m.s.	$41,900
26' Haida Custom	$26,750
26' Clipper	$13,900
27' Soling, trlr.	$10,500
30' Fortune m-sailer	$33,500
34' Coronado	$41,900
36' Endurance	$100,000
37' Roberts	$105,000
40' Islander	$139,000
45' Trimaran	$119,000
51' Ketch	$179,000

We are now dealers for new
CATALINA SAILBOATS

DAVE BROWNELL
TOM ALLAN
DON GARDINER
BILL THOMPSON
TERRY PENNY

Boson's Marina, 656-5558
10775 McDonald Park Rd., Sidney, B.C.
Oak Bay Marina, 598-3366
Pedder Bay Marina, 478-1771

gp

SAVINGS
OUTBOARD PACKAGE

We made a very special purchase of GLAS-PLY 1870 hulls this spring. Check these features:
—Full canvas
—Fully unitized construction
—Lifetime fiberglass warranty
—Bow rail
—Walk-through windshield
—33 gal. (U.S.) built-in tank
—Tachometer
—Voltmeter
—Speedometer

Combine these 17'3" boats with 70 H.P. Johnson and 1,550-lb. galvanized trailer for the great price of
$8,799

Also Featuring New
GLAS PLY
BAYLINER
HOURSTON
GLASCRAFT
CANAVENTURE
MIRROCRAFT
BMW—Volvo Penta
OMC—Mercruiser
Johnson Outboards
Seagull Outboards

GIBSON
Powercraft Centre Ltd.
730 HILLSIDE AVE.
382-8291

20' SANGSTER HT	$9,500
22½' SEA RAY	$14,900
25' BELL BOY C.B.	
25' STARCRAFT EX.	$10,500
25' SANGSTER C.B.	$16,500
26' SABERCRAFT EX.	$13,500
25' TOLLYCRAFT	$35,500
26' CAMPION Toba	$24,900
28' LUHRS C.B.	$28,500
28' SEA CAMPER	$19,500
28' FIBERFORM Exec.	$34,500
28' FIBREFORM C.B.	$28,500
30' TROJAN F-30 C.B.	$44,500
32' APOLLO twin diesel	$74,500
34' TOLLY Tri	$87,500
36' SHEPHERD Twins	$42,000
36' GRENFELL radar	$65,000
37' GRAN MARINER Tri	$106,000
38' TOLLY Tri	$79,500
40' FED house cruiser	$67,500
41' CANOE COVE Tri	$129,500
60' LUXURY trawler	$275,000

CEDAR GROVE MARINA
Located on the Highway Just before Swartz Bay
656-2580
The Home For ZETA In Victoria

15' CALGLASS, 40 HP MERC, Road Runner trailer. Excellent condition. $2750 or offers. 656-6844.

35 HP JOHNSON ELECTRIC plus controls, trailer for 16' boat. Sell or trade for 6-10 hp outboard. 386-3847.

WE WILL PAINT YOUR BOAT with polyethylene, professionally. 656-2221, 2081 Amelia, Sidney.

25' SANGSTER MARLIN, 233 Mercruiser I.O. Spring refit just done, ready to go. $17,900. 652-2470

BOAT, MOTOR AND TRAILER. 15' Convertible, 40 horsepower motor, many extras. Best offer. 381-5807.

THUNDERBIRD YACHT SALES
WESTPORT MARINA
Next to Swartz Bay Ferry
2075 Tryon Road, Sidney, B.C.
656-5832

1980 BAYLINERS IN STOCK NOW

SPECIAL OF THE WEEK
BAYLINER'S NEW 2650 EXPLORER. It has cruising features and sleeping accommodations for 5 at a price per ft. that is the lowest in the market. Come in and see it now.

EXPERIENCED BOATS

61—17' Bell Boy O.B.	$4200
58—30' Diesel	$8,799
71—21' Fiberform Exp.	SOLD
78—18½' Starcraft, trlr.	$9,500
70—24' San Juan	$9,950
73—22' Fiberform Exp.	$9,900
70—24' Sea Ray	$11,300
75—24' Fiberform Exp.	$11,950
74—24' Bell Boy C.B.	$11,900
75—24' Reinell Exp.	$12,800
55—28' Norcraft	$12,995
60—24' Skagit Exp.	$12,995
75—24' Reinell	$12,500
75—22½' K&C, C.B.	$12,500
74—2550 Satatoga	$13,900
75—24' Reinell exp.	$13,900
74—25' Saratoga	$14,295
64—27' Chris Connie	$15,900
64—27' Chris Connie	$15,900
75—22' Sea Ray Exp.	$14,950
55—26' Chris	$17,300
75—24' Winner f.w.c.	$17,500
73—26' Fiberform C.B.	$18,900
70—26' Telstar C.B.	$19,900
77—26' Reinell C.B.	$21,000
77—26' Campion C.B.	$23,500
77—26' C.B. Reinell	$22,900
76—26' Campion C.B. twn	$25,500
72—28' Uniflyte Exp.	$29,995
77—28' Carver	$34,900
69—28' Uniflyte Exp.	$35,900
79—28' Carver, new	$38,000
74—40' Tolly Tri	$112,000

CALL RICH or RON
656-5832
OPEN DAILY 10:30-7:30 p.m.

CONSIGNMENT BOATS

16' Reinell Tri-Hull
—115 hp Mercury
—trailer
$4,795

18' K&C
—140 Mercruiser
—3150 Roadrunner Trl.
$11,900

17' Fiberform Bimini
—140 Mercruiser
—Calkins Trailer
$8,995

24' Fibreform Express twin 140 Mercruisers
$11,000

AT YOUR 1-STOP MARINE CENTRE
Mercury Marine
385-1457 800 Cloverdale

NATIONAL
On display — the NEW PHILBROOKS E3200 FAST TRAWLER
A selection from our brokerage listings

SAIL

CATALINA 22, trailer	$9,000
CAL T2-27, race epuip.	$27,500
VEGA 27, well equip.	$27,000
VEGA 27, diesel	$30,000
41' diesel CUTTER	$45,500
BUCCANEER 240	$13,500
Classic CRUISING 8m. loveliest yacht of her type on our coast	$79,500

POWER

28' CROWN, Perkins dsl.	$44,000
26' HOURSTON c/bridge	$23,000
30' CHRIS CRAFT clssc.	$31,900
26' CHRIS CRAFT	$12,000
APOLLO 32, Ford diesel	$80,000
36' RICHARDSON sedan cr.	$43,900

AGENTS FOR WESTERN CANADA
Grand Banks, Fisher, Truant, Pacific Pilot, Coaster, Moody, Philbrooks E3200, Albin, Seidelmann, CHB. In Victoria, Tollycraft, Tornado and Mystere Catamarans.

Contact Luke Kynaston, Dick Chudley or Tom Hosie at NATIONAL BOAT SALES
2060 White Birch Rd., Sidney, B.C.
V8L 2R1 (604) 656-3966
Also in Vancouver

VAN ISLE MARINA

POWER
23' Larsen; 24' Campion C/B; 24' Fiberform; 26' Winner C/B; 26' Tolly; 26' Telstar; 26' Trojan; 26' 'Sel Cruiser; 26' Garden; 26' Displ. Cruiser; 27' Fairliner; 28' Executive; 28' Disp. Cruiser; 28' Luhrs; 28' Chriscraft; 30' Chriscraft; 30' Grenfell; 30' Ex-fish boat; 31' Enno's; 32' Grenfell; 32' Disp. Cruiser; 32' Spencer; 32' Tollycraft; 34' Diesel Displ.; 34' Trawler; 34' Fairliner; 34' Tolly Tri-Cabin; 37' Monk; 38' Tolly; 40' Monk; 41' Canoe Cove; 42' C.T. Trawler; 44' McQueen; 44' Garden; 48' Tug; 51' Motor Cruiser; 52' Monk; 65' Ex Dept. Fisheries.

SAIL
20' Sloop; 20' Newport; 22' Sloop; Exceptional 25' C & C; 26' Traditional Sloop; 26' Haida; 29' Ranger; 30' Motor Sailer; 30' C & C; 34' Cutter; 35' Atkins Sloop; 39' Motor Sailer; 37' Rafiki; 40' Island Motor Sailer; 41' Cutter.

The above is an example of some of the vessels we are seriously offering for sale. For more information please contact JOHN ALLEN at:
VAN ISLE MARINA CO. LTD.
Harbour Road Box 2130
656-1138 Sidney, B.C.

VHF MARINE Radio Telephone
12 channel, fully crystallized, full features, only $399.95. CB units $109.95. Marine Horn, $19.95.
B.C. SOUND & RADIO Service
931 FORT 383-4731

CANOE COVE
Yacht Sales
Open 7 Days a Week
656-5711 656-3915
Evenings, 652-4386

19' GLASPLY HARDTOP, 140 Merc. cruiser inboard/outboard. Custom built trailer. 598-3806.

18' CABIN, BRANDLMAYR, with trailer, 85 and 6 horse Evinrudes. Sleeps 2, with head. $1850 or best offer. 479-8610

WILL PAY CASH TO $5000 for 16'—18' fiberglass twin outboard on trailer, full canvas. 381-0864.

CANOE COVE MARINA LTD.
For Merc cruiser parts and service. 656-5633

REDUCED FOR QUICK SALE to $4950, 23' cruiser, 185 hp Chev inboard, new top, fridge, stove and stereo system, stand-up head, engine rebuilt in '78. All seasonal maintenance completed. Appraisal Oct '79, $8000. All new equipment since then. Must be sold this weekend. 478-7686.

MARSH MARINE CHARTERBOATS
POWER AND SAIL
Daily charters to the Gulf Islands.
2447 Beacon Ave. Sidney BC
V8L 1X7 Tel (604) 656-1611

CANOE COVE MARINA LTD.
Come and let us do your bottoms with our fast and efficient pressure washer. Phone for appointment for travel lift or marine ways for haul outs 656-5633

FIBERFORM SITKA SEDAN, Merc power, $11,500; Reinell model 2270, 165 OMC, $10,450; Fiberform 24 Express, new power, Offers; 22 K&C Thermoglass, rebuilt power, $8,200; F30 Trojan, all gear, $35,995; Diesel Cruisers from $7,000, ask for Casey Burke. Victoria Boat Mart, 453 Head St., 383-3324.

36' MONK, IDEAL LIVEABOARD, twin 165 Cruisader engine, large head rigged for shower, CB, depth sounder, auto pilot, etc. Sleeps 7. Very roomy. Yellow cedar, double planked. 150 gallon fresh water, 35 hour cruising range. At West Bay Marina. $34,950. To view phone 598-4524 or 386-0836.

27' UNIFLITE SP. FISHER
Famous Uniflite FG quality and excellent running gear with twin FWC Chrysler 225's. Immaculate condition with full camper top and closed in Bimini over flybridge. Options, everything. Survey done. Asking $28,000. 478-4357

URSULA 18'
Fiberglass double ended white water doory, flat bottom, easily trailered. Oak gunwales, 6½' beam, 2 pairs oars. Nice shape. $1200. 385-5771 Sat.-Mon. mornings only.

22' Double Eagle
260 HP Volvo FWC, heater, trim tabs, fish finder, live bait tank. Replacement cost $25,700, 1 year old, 200 hours. Spotless. Sacrific $19,900

MEE AMOREE II
28' Fiberform Sport Fisherman, double cabin, large cockpit, ideal for both fishing and cruising. Twins, 6-cylinder FWC, recently serviced. VHF, sounder, headlight, dinghy. Much more. Priced for quick sale. 656-6104.

1976 2250 BAYLINER, 8' BEAM, Skagit camper, 400 hours, 200-280 Volvo, trim tabs, CB, Sportyak, anchor package, sounder, head, alcohol stove, icebox, swim grid, bottom paint. Boathouse kept. $13,950. 112-743-5233.

43' MONK TRI CABIN CUSTOM Cruiser, Cummins 300 power, auto hotwater heat, teak decks and interior, 55ch VHF, anchor winch, 2 heads and shower, immaculate. Not another like it on teh water. Just see it at $125,000. 592-1728 evenings.

STERNDRIVES
SERVICE
Mercruiser — O.M.C. — Volvo
Marine Power Products
Service—Centre
402-A Esquimalt Rd. 382-1211

McQUADE'S MARINE SUPPLY
1252 Wharf St. 388-4343

DOUBLE EAGLE
19 ft 170 Volvo, in as new condition. $8900. Monday evening 652-4777.

CHEOY LEE
Diesel Trawlers
For Information Call
ANGLER'S ANCHORAGE MARINA
652-3531 933 Marchant Rd.
Brentwood Bay

NATIONAL, WITH LOCATIONS on both sides of the water, offer an efficient brokerage service. Moorage at our sales docks is available to exclusive listings. For professional advice call 656-3966.

YOUR CHOICE, ANY OF 8 — count them EIGHT good clean I.O. cruisers, all sizes, express, sedans, bridge or hardtop. Priced right from $6,000. On display at VICTORIA BOAT MART, 453 Head St. 383-3324.

15' SKOOKUM SAILboat/runabout. Gaff rigged mainsail and jib. 6 horsepower Johnson outboard. Full canvas cover. Excellent condition. Asking $3600. Salt Spring Island, 537-9222

18' GLEN-L CABIN, 50 HP Johnson, 9.9 Evinrude, head, bilge pump, 27 gallon inboard gas tank, Road Runner trailer. Must be seen. $2900 or best offer. 1087 San Marino Cres. 383-6073 after 5pm weekdays.

34'X10'6" PLANING HULLS. Proven Westcoast boat hull. Quality moulding reasonably priced. Two hulls in stock or will custom mould to suit your need. Commercial or pleasure. MackAy Marine 642-3348 evenings.

SACRIFICE: AVON S-250 DEluxe 10½' inflatable sport boat, used only one season, complete with floor boards, windshield, pressure gauge, etc. Asking $1250 (over $2000 new) 384-5497 after 5 pm.

55' CLASSIC CRUISER (EX Fisheries) recently salvaged, hull requires repair. Twin Bedford diesels, professionally overhauled, would make ideal live aboard, cruise, or charter vessel. $30,000. 656-6548

BOTTOM PAINTING 10'-70'
SHAFT & PROP REPAIRS
ENGINE OVERHAULS
SPEEDY & EFFICIENT SERVICE
Philbrooks Shipyard Ltd., 2324 Harbour Rd., Sidney, 656-1157.

25' OWEN EXPRESS CRUISer, beautiful condition. Must be seen to be appreciated. Oak Bay moorage paid till March 81. Boathouse moorage, Canoe Cove due this Monday. Accepting offers. 477-3505

WOOD: 43' TS POWER YACHT, 38' dsl. trawler type. 31' dsl. Sedan. 40' Ketch, dsl. GLASS: CT 41 Ketch. 41' Sloop. CT 37 Cutter, 25 Sloop. GEOFF SIMPSOM Maple Bay, 748-3242, Calgary 262-3971.

CLEAN 12'X25' ALUMINUM boathouse at Bosun's Marina. Wide isle, easy access. Fresh water connection at door for the fish table. Locker with shelves. $4600.00, includes wharfage to March 31, 1981. 595-5026.

18' GLEN-L DESIGN, GLASS over wood, 80 horsepower and 7½ horsepower Evinrudes, Roadrunner trailer, three gas tanks, 20-gallon cruising tank, $2500 or best offer. 385-2218, after 3 pm.

A.M.S. MULTIPLE LISTING SERVICE
Buy, sell or trade
478-7686

THE BOAT LOFT
SWIFTSURE BOAT SHOW
May 20-May 30
Harbour Square Mall
or see us at
563A Johnson 381-1323

13'6 BOSTON WHALER BOAT and 20 horsepower motor. 112-748-3641.

BRAND NEW
Package Deals on Campions, Double Eagles and Sunrunners

16' CAMPION SEVERN
—Deep V
—Camper Top
—Walk through Windshield
—Stern seats
—50 HP Johnson electric
—1350 Roadrunner
—FACTORY LIST $7631
PACKAGE $6850

17'6 CAMPION ALERT HT
—Deep V
—Camper top
—Walk through windshield
—Stern seats
—70 Hohnson electric
—1550 Roadrunner
—FACTORY LIST $9492
PACKAGE $8450

14' DOUBLE EAGLE
—Deep V
—Camper top
—35 Johnson elec.
—1350 Road Runner
—Factory List $5861
PACKAGE $5250

16' DOUBLE EAGLE
—Deep V
—Camper top
—55 Johnson elec.
—1350 Road Runner
Factory List $6834
PACKAGE $6150

17' SUNRUNNER
—Modified V
—Stainless bow rails
—Full top
—Walk through windshield
—Built in fuel tank and guage
—70 HP Johnson electric
—1550 Roadrunner
—FACTORY LIST $9704
PACKAGE $8650

Package deals include lifejackets (2), paddles, tie lines, fenders, marine battery and sea trial.

bcc bob whyte marine ltd.
SALES AND SERVICE
Corner Harbour and Resthaven
656-7286 SIDNEY

SUMMER HOURS
Tues-Sun. 9 a.m.-6 p.m.
Closed Mondays

12½' HOURSTON GLASCRAFT complete with full canopy, 20HP Johnston outboard '73. Simpson tiltboom trailer, little used. All like new. $2500 firm. 477-4636.

SAFE, SEAWORTHY 14' CLINker fiberglassed, Roadrunner trailer, 6 hp., tank, oars, life jackets. Sacrifice to sell $1200. 384-2783.

21' GREW, INBOARD/OUTboard, head, radio, sounder, Bennett tabs, Caulkins trailer. Excellent condition. Best offer. 658-5943.

BUILD YOUR BOAT IN COMfort. 40X16X18 building shed, complete with roof tarp, lights, stayr, cradle and wood stove, $475. 478-2128.

CUSTOM FUEL OR WATER tanks — fibreglass, steel or aluminum to suit your needs. Call Philbrook's Shipyards Ltd., 2324 Harbour Rd., Sidney, 656-1157.

1979 APPOLLO 18', 470 MERcruiser, Fresh water cooled, depth sounder, trailer, as new, will consider smaller boat in trade. 721-5131

32' MONK, COMMAND bridge and dual controls, completely rebuilt hull and motor, ready for cruising. Extras. Good moorage. $26,500. 652-9904

WHITEHALL ROWBOAT, 14', $700. 8' rowing or sailing dinghies, $400-$450. Kits available. Booth Enterprises, 781 Fairview Road, 386-9622, 598-7238

32 FT. EX-TROLLER, VALID licence, 6 cyl. Chrysler Crown, Flasher, CB, Cod gear, chart recorder, $11,500. 283-7208. Gold River.

SKI BOAT
1974 Exel Stingray, fast and dependable, powered by 125 HP Evinrude, complete with O.M.C. power lift. 385-3175.

15' BOAT EXCELLENT CONDItion, fiberglass over plywood. Engines-50 and 9.8 Mercs. With extras. $3800 or best offer. 477-8471 after 5pm.

18' CANOE
Cedar strip and fiberglass.
383-2112, days; 385-2440 eves.

PONTOONS
Fibreglass, foam filled, flat bottomed. $150. 385-5771

CHRYSLER — SEAGULL
Ken Prasing Equipment
934 Goldstream 478-9313

BOAT LETTERING A SPEcialty. Phone Ken Warner, 652-2007.

MARINE REPAIRS
Gas, diesel, I.O. 477-6288 days and evenings.

22' FIBERGLASS WEEKEND cruiser, FWC 188, asking $9999. Duncan 112-748-9362.

ZODIAC MK I DELUXE WITH new 15 HP and cover, $2350 or best offer. 381-5080 after 6pm

17' WOOD FIBERGLASS WITH trailer and 40 horsepower Mercury motor for sale. 386-2065.

1979 JOHNSON OUTBOARD, 35 HP, manual start, long shaft, mint condition. 642-4201.

8' MOULDED FIBREGLASS sabot hull shell and foredeck, $150. 477-9682

79 9.8 HORSEPOWER LONG shaft Mercury, new condition, $750. 479-6582.

INBOARD/OUTBOARD REpairs. After 5 and weekends. Reasonable rates. 478-9203.

GLASS OVER PLY, 12'9" WITH 6' beam plus trailer, needs work, $100 firm. 385-4388 or 383-5123

14' K&C, ABOUT 1973, 50 HP Merc (1976), 2 lifejackets, 2 rod holders, CB, $2500. 642-4907.

DIESEL STOVE
Pacific, includes fan and heat exchanger. $550. 598-6346.

1977 20 HORSE EVINRUDE long shaft, with tank, in nice condition. $600. 658-8886.

14' BOAT AND TRAILER, PLYwood/fibreglass, needs repair, offers. 3235 Wishart Rd.

SWAP 1970 TR6 VALUE APprox. $3300 for 14-15' Runabout. 478-7686.

WANTED: EXPERIENCED partner for commercial fishboat. For details phone 384-7154

FOR SALE HIGH SEAS DIEsel furnace and two burner alcohol stove. Phone 384-2326.

DEPTH SOUNDER 0-200 FT INternal/external power, $100. 478-1639.

BATTERIES, ALL SIZES. Capital Radiators & Batteries, 817 Fisgard Street, 385-0421.

12'5 FIBERGLASS BOAT, clinker style. After 5pm, 477-8288.

7½ HP GAMEFISHER OUTboard and tank, no salt water, like new, $350. 478-4058.

16' CLINKER EXCELLENT condition. Needs prop. $450. 479-3778.

79 17' DOUBLE EAGLE, HARDtop, 70 horsepower, galvanized trailer, $7800. 477-1012

BARGAIN 18'6" DEEP-V Reinell, many extras. $3900. 642-5161

WANTED: GAS TANK FOR Evinrude outboard plus anchor for 16' boat. 479-5312.

BRAND NEW 12' ALUMINUM Sears boat. 1974 7½ Mercury and life jackets. $1100 firm. 477-1461

CANOE 15' ROYALEX, LIKE new, $450. Phone after 5 384-4538.

CLASSIC CRUISER
31' Chriscraft, twin power, low hours, loaded with equipment. Boathouse kept. For further information call Don. Advance Yachts, 656-5558.

BLUE DOLPHIN CHARTERS
Salmon and group charters, phone or write early for reservations. 928-3148. Telegraph Cove, North Vancouver Island. V0N 3J0

22' REINELL '74, COMMAND Bridge, full galley, head, swim grid, trim tabs, new canvas, CB, depth sounder, moored Canoe Cove. Asking $13,500 or best offer. 478-4713.

GLEN L DESIGNED SKI BOAT, plywood with fiberglass chines and keel, 65 horsepower Evinrude electric start, trailer, $1,500 firm. 383-1069 ask for John.

24' BRANDLMAYR CABIN Cruiser, 100 hrs. since total rebuild, all electrical and mechanics new, immaculate shape, must be seen to be appreciated. $13,000. 478-2698.

22' STARCRAFT (ALUMInum), Calkins trailer, 120 inboard outboard. Easy on gas, easy to tow. Excellent shape. Consider smaller trade. $8600. 478-0159

20' DOUBLE EAGLE, BULKhead, fresh water cooled, loaded, like new. $14,950. Roadrunner galvanized tandem trailer, with electric winch, like new, $2495. 479-7492

1976 SABRECRAFT SEDAN cruiser, 23', 190 OMC inboard/outboard, low hours, extras. May be seen at Becher Bay Marine Sales, May 24 to 31st. $11,500.

34' TOLLY TRI-CABIN (1975), exceptionally clean with a good inventory list. Vendor would consider 26' Tolly or similar in trade, $87,000. John Allen, Van Isle Marina, 656-1138.

FIBERFORM, 26' COMMAND bridge, low hours, very fully equipped. FWC, hot water shower, fridge, etc. Consider smaller boat or travel trailer in trade. 477-2035.

50'X20' SELF PROPELLED steel scow, twin diesel engines. 2 cargo holes, side by side. 50 to 60 ton capacity. Could easily be made into small tanker. Offers to $125,000. 112-921-7248.

$21,900
1980 Bayliner Monteray 23½' Command Bridge, with head and galley. 225 Volvo I/O. Replacement cost $25,800. 388-0161, 384-3303.

14½' HOURSTON, C/W 50 HP Johnson electric start and trailer. Very good condition. Many extras. Must sell. View at 315 1236 Verdier Ave. (Brentwood). 652-9023 after 7pm.

ISLAND GALVANIZING
Can galvanize boat trailers, anchors, anchor winches, wheels, brackets, etc. 642-4221.

24' BOAT TRAILER
Calkins tandem with brakes, 6,000 pound capacity. Excellent condition. $2500. 477-7621.

PROFESSIONAL BOAT builder available for building, renovations and repairs, 25 years experience. Kurt Frost, 479-7201

26' CUSTOM CRUISER, DISplacement hull. Spring maintenance done. $12,500 includes boathouse. 382-5293; 387-3253 Joe.

1975 2550 BAYLINER SARATOga, oshtop, Volvo 200/280 io/fwc, serviced and fresh bottom paint, low hours, many extras, $15,500. 112-748-0434 after 5pm.

33' CLASSIC DISPLACEMENT, suitable livaboard, 100 horsepower diesel, extras. Terms, $13,000, $5,000 down, 10% on balance/year. Phone 112-748-1809.

17' GREW HARDTOP, 120 Merc cruiser, 7.5 auxilliary, depth sounder and CB, 3000 pound trailer. Top condition. $6000. 595-4977.

NEW 34' KISMET TRIMARAN. Cold Molded Epoxy. Excellent liveaboard cruiser, unrigged. Financing available. $22,500 or best offer. 386-1112.

16' K & C 50HP MERCURY motor 1977, full canvas, anchor and spare prop. Galvanized Cal 1500lb trailer, immaculate condition. $5800. 478-1488.

14' FIBERFORM WITH 60 HP Evinrude, in excellent condition, extras. $3000 or best offer. 478-3202.

14' ALUMINUM HARBOUR Craft car top boat, one year old. Floatation. Ideal lake boat. $450. 478-5397 after 5 pm.

1976 GLASPLY 19' HARDTOP, 140 Merc in and out, Calkins trailer, many extras. 477-2272 or 479-6996

24' BAHA FIBERFORM, BOAThouse-kept, many extras. Low hours. $19,500. To view, phone 652-1579.

17' GLEN-L SEA KNIGHT with lots of extras with 85 hp Mercury and 1977 Roadrunner trailer. 479-2023.

SELL, TRADE, SWAP 30' DIEsel cabin cruiser. $15,000 cash or motor home/travel trailer. 658-5879.

SANGSTERCRAFT 14½', 70HP Johnson, Roadrunner trailer. $2600. Weekdays after 4:30pm 384-8228.

12' SKEEBEE WITH E-Z loader trailer, no motor, makes good ski boat. Asking $850. 112-743-9135, Shawnigan Lake.

1977 CAMPION HARDTOP 120 HP OMC. I/O, depth sounder, CB, trailer, Asking $7400 or best offer. 385-3533.

LARGE 12' HOURSTON GLAscraft with 20 HP Merc. New Wiscot trailer. $1250 or best offer. 598-3776.

14' DOUBLE EAGLE, 50 horsepower electric Merc, E-Z Load trailer. Mint condition. 595-1072.

1979 17½' SUNRUNNER, 115 Merc with power trim, fully carpeted and gauges, with trailer. Offers. 112-746-4847 after 6pm

17' FIBREFORM BOAT WITH trailer, 60hp Johnson motor, electric start, full canopy top. Call 656-6787

14' FIBREGLASS VOYAGER. Padded seats and back rests. $875. No motor. 598-3738

12 HP FARYMANN MARINE diesel, used 150 hours. 112-248-6470.

12' FIBREFORM BOAT, $350. Trailer for 12'-15' boat, $250. 478-7104, 385-5335

13' ALUMINUM BOAT, $450; 9.8 Merc motor, top condition, $750. 479-2942.

INBOARD/OUTBOARD SPEcialists. Philbrooks. 2324 Harbour Road. Sidney.

MARINE ENGINE REPAIRS and overhauls. Philbrooks. 2324 Harbour Road, Sidney. 656-1157

BRAND NEW 1980 4500 LB. Tandem boat trailer. $2700. 479-0548, 598-7690.

WANTED 22-27' CRUISER. Will trade a classic 1956 Packard worth $6500 plus cash 652-3088.

12' ALUMINUM SAILBOAT INcludes trailer ready for sailing 1200. 652-3088.

40 HP MERC WITH CONtrols, $750. 17' plywood boat, $200. 656-1434.

1975 JOHNSON, ONE OWNER, approximately 20 hours. Best offer over $2,000. 384-2808.

"C" LICENCE OFF 20' BOAT for sale. 479-0548

14 TON "A" LICENCE WANTed. Squire & Coombs, 384-3363.

5'6 FIBREGLASS ROWBOAT, $150. 478-2044 anytime

26' CURIOUS CRUISER, 225 I/O, $10,000. 478-7686.

19' LARSEN BOW RIDER, 140 hp Mercruiser I/O. 478-7686.

10 HP SABB DIESEL ENGINE, complete, 150 hours. 388-9826.

21' DAVIDSON CHUGGER fibreglass, displacement, diesel power, teak interior, $18,000 firm. 383-2806 after 5pm

TWO HYDROPLANE BOATS and three 50 hp Mercury outboards, parts or whole, offers. 477-3679

16' BOAT, FIBERGLASS OVER cedar hull, half cabin inboard Wisconsin. Available moorage. $600. 595-6579 after 5.

REBUILT 8V71-N MARINE 1:1 hydraulic gear. Mint! $10,000. 474-2156, 385-3807.

16' CALGLASS BOAT, 40 HP. motor. Easy load trailer. $3200. 384-7876.

3 HORSEPOWER EVINRUDE long shaft, good condition, break down model, 652-3512

CONSCIENTIOUS WOODEN boat repair. Free estimates. 478-2978

14' SPORTSPAL CANOE AND paddles. $200. 474-1080.

FOR SALE 36½' "C LICENSE". $6,000 firm. 388-5874.

20' OUTBOARD CABIN CRUISer, no motor $1500. 385-6806

UVIC FLOATER COAT, MEdium, hardly used, $50. 385-2720

OUTBOARD BRACKET
$45, 478-6996

14' BOAT, MOTOR AND TRAILer. $500. 478-1966.

WANTED: 12' ALUMINUM boat 479-5590

13' FIBERGLASS DEEP HULL boat, 20hp Viking, 383-4228

FOR SALE, BEAMY 16' CLINker. $300. 385-2419.

15' BOAT TRAILER, $150. 656-4604.

81 SAILBOATS

THUNDERBIRD YACHT SALES
WESTPORT MARINA
Next to Swartz Bay Ferry
2075 Tryon Road, Sidney, B.C.

1980 BUCCANEERS JUST ARRIVED
BRAND NEW 22' + 25' MODELS
Trade-ins Welcome

EXPERIENCED SAILBOATS

76—20' Kitsilano	$4995
71—21' Sloop	$7800
71—21' Clipper	$6500
77—22' Catalina	$10,200
75-27' C & C	SOLD
78—25' Bayfield Dsl.	$21,500
75—24' San Juan	$16,350
73—25' North Star 500	$19,950
79—25' Buccaneer	$19,995
42' Discovery	$112,000

CALL RON or RICH
656-5832
OPEN DAILY 10:30-7:30 p.m.

SAILORS!
AVON LIFERAFTS
4-Man Valise Pack
Reg. $2445
1 ONLY $1399
6-Man Valise
Reg. $2695
1 ONLY $1599
They're all at your 1-stop Marine Centre
Mercury Marine
385-1457 800 Cloverdale

SCEPTRE 36
On display in front of the Empress after Swiftsure, this new cruiser/racer combines performance and luxury in perfect balance. A new design by Hein Driehuyzen, designer of the Crown 34, she is B.C. built by craftsmen. See this boat between May 26th and 30th, 10am-4pm, at her mooring. Contact Dave Jennings on board. Specialty Yacht Sales Ltd, 1000 Taylor St, Vancouver, B.C., 689-7491.

Ensign Yachts
New C & C Yachts
2270 Harbour Rd. 656-7744
592-5606 Eves.

Your Good Sailboat
accepted as part of price for Beautiful Broadmead house with water view below replacement and below assessed actual value at $184,000. Call Stan Stuart 595-0601 or 592-2407. MLS.
MARGETTS & GOWER OAK BAY PROPERTIES LTD.

CATALINA 27 ALMOST LIKE new condition. 9.9 Mercury outboard, Jib & Genoa. Alcohol stove, head, drop leaf fold up table, sleeps 5. Beautiful teak accented interior. Priced well below replacement cost. 949-6652 for appointment to view or write Box 983, Port Hardy, B.C. V0N 2P0.

ISLAND DRIFTER. PERFECT Fisher-type diesel Motorsailer, heavy glass, full headroom, Yanmar 15 HP., sndr., dac sails, enclosed steering station, sep. wc. Full galley and on and on. Fully found and ready to go, $38,900. Victoria Boat Mart, 453 Head St., 383-3324.

BY OWNER 2 YEAR OLD 22' Chrysler Deluxe sailboat, immaculate condition, galley, head, sleeps 4, 150% Genoa, drop keel, 9.9hp Sailor motor and trailer. Ideal for Gulf Island cruising. Complete outfit, $10,900. Vendor will finance. 656-3125

GABRIELLE, THE ONLY GAbrielle. Large and elegant 48' fast cruising/ocean proven classic. All Honduras, 7 sails, Volvo power. Built for Royalty and unique. Last chance to purchase at $59,900 with some interior work needed. Victoria Boat Mart, 453 Head St., 383-3324.

BY OWNER, 26' SLOOP, "Dorie", Carius Viking. Strip plank, glassed, stainless steel rigging, aluminum spar, 10 horsepower Volvo Penta deisel. Teak interior. Can be seen at Canoe Cove slip C49, or call 382-4286. Price $21,500, offers considered.

TANZER SAILBOATS
MANY NEW MODELS ON DISPLAY
BOB WHYTE MARINE
10431 Resthaven
656-7286

To charter Catalina 27' San Juan 24'
Contact
Bosun's Locker
580 Johnson St 386-1308

GYPSY YACHT SALES
"Exclusively Sailboats"
Listings Wanted!
656-5591 2270 Harbour Rd.

DAYSAILER 12' LENGTH, 2 Dacron sails floatations, retractable keel. $625. Also 11' styrofoam sailer $75. 382-4465.

BEATIFUL 42' CUTTER
Superbly engineered, central heating, hydraulic anchor winch, fastefully outfitted, $68,000. Artic Tropic Cruising Boat Sales, Maple Bay, 112-748-8950.

17½' "Osprey" FG
Sailboat. Complete with Dacron sails, trapeze gear, stainless steel rigging and trailer. Great shape, $2,200. 758-2397.

RAWSON 26, ALL GLASS, FAST 4-5 berth cruising sloop, new Seagull OB, dac sails, 1,500 lb. fixed keel. Good value, $11,900. Victoria Boat Mart, 453 Head St., 383-3324.

$$$ SPECIAL $$$
33' double ended cutter, beautifully built and finished, 1976, reduced from $45,000 to $35,000. Must sell. Artic Tropic Cruising Boat Sales, Maple Bay, 112-748-8950.

PACESHIP 29 C&C DESIGN atomic power. Lots of gear. Needs some spring cleaning. Looking for offers on $28,900. Victoria Boat Mart, 453 Head St., 383-3324.

NEAR COMPLETE
New 42' ketch, fitted our, requires rigging, designed and built for off shore, $38,000. Artic Tropic Cruising Boat Sales, Maple Bay, 112-748-8950.

LIVEABOARD DIESEL, SAIlyachts. 33 ft. dblender, 5 berth, oilheat, as is $22,500. 41 ft. Huge 6 berth, H&C water, oilheat, Yanmar diesel, NEAR NEW Repo, $45,000. At VICTORIA BOAT MART, 453 Head St. 383-3324.

CATALINA 22. POPTOP, 4 berth deluxe cruising sloop, 4 sails, Merc. electric. Special extras galore. Value at $10,900. Victoria Boat Mart, 453 Head St., 383-3324.

35' PILOT HOUSE SLOOP
1976 fitted out for chartering. Ideal BC and Alaska boat, sleeps 8, take over boat and business for $47,000. Arctic Tropic Cruising Boat Sales, Maple Bay, 112-748-8950.

FAMILY CRUISING SPECIAL
Large roomy live aboard; 48' C Breeze ketch, 1976. Excellent sea boat, good passage maker, $79,000. Arctic Tropic Cruising Boat Sales. Maple Bay. 112-748-8950

SAANICH LUMBER YARDS

PRAM DINGHY KIT	$66.00
SABOT KIT	$80.00
KAYAK (PARTLY ASSEMBLED)	$45.00

1496 ADMIRALS ROAD 385-2486

CLIPPER 21 ALL GLASS, FAST 4 berth cruising sloop, all sails inc., spin gear, 6 HP Johnson. Ideal first boat. Just $7,999. Victoria Boat Mart, 453 Head St., 383-3324.

SAILS
Canvas jib, by Lejeune Brothers, 8.3'X23.5', $40. Mainsail, 14.3X25.8 fair weather sail only, $20. 385-5771

SAILING SCHOOL. DAY AND evening classes. Four per class, 6-3 hour lessons on 35' C & C, $180 per person. Contact Terry Forsyth, Barnacle Yacht Charters, 382-6633.

ENDURANCE 35, CUSTOMbuilt, 1976, aft cabin, center cockpit, modified cutter rig, ocean proven, large inventory, excellent condition. $80,000. 656-2386.

SAILTREND
Marine Supplies & Clothing
Open 9-6. Close Sun./Mon.
1157 NEWPORT 592-2711

SPRING SAIL SALE
DISCOUNTS UP TO 20%
Vancouver Sail Supply Ltd.
3714 Oak St. Vanc. 734-1727

SQUIRE & COOMBS
Brokerage rates as low as 3% for pleasure vessels. 304-45 Bastion Square, 384-3363

CHARTER. 26' SLOOP AVAILable for charter by the week. Skippered day charters or private sailing instruction available. 477-3467.

30' FIBERGLASS SLOOP, Saab diesel, roller reef Genoa, well equipped, $35,000 or trade for Gulf Islands property. 598-9073.

THUNDERBIRD- 26' RACing/cruising sailboat. Wood, professionally built by Petersen. Excellent condition. Johnson 9.9. 656-2617.

25' WOODEN SLOOP, COMfortable coastal cruiser, complete and ready to go. Inboard engine. $10,500. 656-2156, 6pm-8pm.

27' CATALINA NEW ELECtric start Evinrude dinghy, CB, ship to shore, dodger, sounder, etc. As new. $19,500 or offers. 112-748-1065.

30' TRIMARAN, FULL HEAD room, 2 berths, 3 sails. Hulls need work. $3000, with trailer. 479-8671.

BEAUTIFUL ERICSON 35' sloop, 3 years old, immaculate condition. Many extras. $64,000. 477-1651.

WANTED: 10' FIBERGLASS sailing dinghy in good condition. Call 382-8247 Monday 8:am to 4:pm.

23' CUB SAILBOAT: MOTOR, moorage, mint condition. $4895. 592-6635.

MUST SELL. 16' HOBIE CAT and trailer. Sailed only twice. $4200. 384-6703 after 6:30 pm.

35' STEEL KETCH, DIESEL engine, $37,000. Phone Nanaimo, 758-9570.

PACESHIP 26, READY TO cruise, radial spinnaker, $23,900. 479-0607, 652-2443.

14' ENTERPRISE FIBERglass 2 main sails, 3 jibs. $1700. 477-2730.

INBOARD/OUTBOARD SPEcialists. Philbrooks. 2324 Harbour Road. Sidney.

26' SLOOP, CREWED OR CAPtained Charters. 385-2425.

FOR SALE, LAISER. PHONE 592-4322 or 592-2448, after 5.

C&C 27 MK I, TALL RIG, WELL equipped, $33,900. 112-743-5074.

34' WOOD SAILBOAT. Offers. 652-5618

83 AIRCRAFT

CESSNA 180 FLOAT PLANE, including wheels. Excellent condition. Low time. June 28th C of A. $30,000. Terms considered. 652-3428.

BONANZA V35-C, 1560 TT, 225 engine. Phone 656-3824.

92 SPORTING GOODS

Robinson's
EVERYDAY LOW PRICES
SALES—SERVICE
SELECTION
BROWNING SALE
BEAT THE 1980 PRICES
243-308 BLR Lever $395 Sale $359; 243 Mod. 78 single $445 Sale $399; 12 GR auto 3" Mod. 2000 $495 Sale $439; 270, 30/06, 7 MM BBR $495 Sale $449; 12 GA. V.R. pump $395 Sale $359; 45 Auto $495 Sale $469; 9 MM $675 Sale $485.
NEW ARRIVALS
223 Mini Ruger $320; Sako Rifles 22 Hornet, 270, 30/06 7 MM Magnum.
Use Our Interest Free Lay-A-Way
WANTED WANTED
Your unused rifles, shotguns or hand guns, instant cash — or consignment sale
FREE APPRAISAL
ROBINSON'S
1307 Broad 385-3429

SLALOM WATER SKI, 658-8073.

RUGER MARK I TARGET PIStol and extras. 642-4153.

92 SPORTING GOODS

SPECIALTY GUNS INT KNIVES LTD

THIS WEEKS SPECIAL
Smith & Wesson .41 Magnum Revolver Model 57 — 6" Barrel — Inc. Wood Case — List $603.00 — One Only spec. $499.00.
SOMETHING NEW EVERY WEEK
Combination Binocular/Camera — Telephoto picture enables you to get close, clear images at a distance a normal 110 can't. Ideal for Wildlife Photo's.
ALSO
Stainless Ruger Mini 14's Back in Stock-Extra Mini clips and used 45ACP clips available — New Sako's 270 DGXU and 22/250 Varminter.
576 Yates St. 383-2422

RIMPAC DIVERS Ltd.
If you have always wanted to learn to scuba dive, now is the time to enroll in a course starting 26 May. It's safe, it's fun, it's exciting, and the cost is reasonable when you join in a scuba diving course taught by "The Professionals" at Rimpac Divers, 9818 Fifth St., Sidney or phone 656-6313.

PLAY MOR
RECREATIONS LTD.
We Specialize in Billiard Table Repairs and Recovering
Billiard and Foosball Tables
Cues — Accessories
517 Kelvin 384-3332

FRANK WHITE'S SCUBA SHOP
832 Fisgard 385-4713
Next Scuba Course June 2
THE MOST COMPLETE COURSE AVAILABLE

COMPLETE ARCHERY equipment, irreplaceable quality. Yamaha 35 pound target bow with counter balances, sling, Browning sight, case, glove and 12 balanced arrows with quiver. All new condition. $225. 656-2323.

MOGUL SPORTS LTD. HIKING boots, tents, back packs, clothing, Windsurf boards. 629 Pandora St, 384-2224.

SUB-SEA MK 150 STROBE, $485; Sub-Sea MK 100 strobe, $325; Oceanic Arms, long, $75, short, $75. 727-3130.

ALBERTA DIAMOND JUBIlee Winchester Commemorative rifle, deluxe, serial #53. $2950. 478-9496.

SCUBA GEAR: TWIN 72'S, $435. Twin 50's, $400. Scuba Pro Buoyancy Compensator Pack, $225. 381-0792 evenings.

50 CALIBRE THOMPSON Centre Hawker with maxi bullet mold and other accessories. 478-3147.

KENTUCKY FLINTLOCK black powder rifle, 2 flasks, ball mold, ladle and powder, $200. 479-0157.

HUNTER'S SAFETY COURSE begins Tuesday May 27th, 6:30pm, Work Point Barracks. Inquiries 478-8679.

COMPETITION 1 TENNIS racquet, grip 4⅜L. Used only a few times. $90. 385-5021

ONE 110 POUND YORK BARbell and dumbell set, new, $50. 381-6380.

WOODS TENT, 9X12, WITH canopy and floor, used five days by two adults, as new. 385-0195.

COLT .45 ACP, PRE-1970, $340 firm. Ric, 384-5422 9-6, 595-3066 after 7pm

16' FRONTIERSMAN CANOE $250, 10'x10' tent, 1 year old $150. 721-3972

DIVING GEAR, SCUBA PRO BCP, tank, reg, fins, etc. 383-6104.

SPALDING GULF CLUBS, bag, Truline cart. Phone 592-6520

CALYPSO BUOYANCY COMpensator. Excellent condition. $150. 652-9345.

FULL SIZE POOL TABLE. BURNABY 438-5288.

USED GUNS. OLD RIC'S PAWN Shop, 555 Johnson, 384-5422.

93 CAMERAS, SUPPLIES and PHOTO FINISHING

KITS Cameras
LOWER COMMERCE MALL
1175 Douglas at View 388-6821

used Canon FTB w/case.	$199.95
used Mamiya DSX500 w/case	$169.95
used Topcon RE2 w/case	$129.95
used Poraroid SX70 w/case	$129.95
used wide angle lens for Minolta	$99.88
used Strata 35mm	$24.95

ALL GUARANTEED

used B + H duel projector	$89.95
used 3x tile convertor	$39.95
used Yashica ME-1 w/case	$64.95
used Konica 85mm F1.8	$159.88
used 135 F2.8 lens PTXS	$89.88
used Eumig 802 sound projector	$229.95

MAYFAR SHOPPING CENTRE — 388-5226

island colour labs
ICL
615 FORT 384-2242
Plus 8 locations to serve you. SAME DAY SERVICE on all C41 films — in by 10 a.m. out by 5 p.m.

SUPER SALE ON NOW!
UNBELIEVABLE PRICES

bill's photo supply
DOWNTOWN at 1672 Douglas
383-7443
NEW SHIPMENTS JUST ARRIVED. KODAK, ILFORD & VIVITAR.

Hilton PHOTO SUPPLIES
P.O. Box 750
Phone 246-4741
On Trans-Canada Highway at Chemainus

city photo
1227 Gov't.
385-5633
EKTACHROME
Overnight Processing

93 CAMERAS, SUPPLIES and PHOTO FINISHING

DISPLAY YOUR PHOTOS on standoff wall mounts. 385-6170

WANTED: SUPER 8 MOVIE camera in good condition. 598-1442

MINOLTA HIMATIC F, MINT condition, with case, $65. 384-8249.

HORSEMAN MULTI-FORMAT press/view camera, 5 lenses, 5 backs, many extras. 384-6846.

OLYMPUS OM1 WITH SIGMA 39-80mm Macro zoom lens, 2X tele-convertor, filters, lens hood and strap, $450. 478-8874.

MOVIE OUTFIT
Keystone 8mm, 3—lens, leather case, projector and screen. All for $150. 479-8638.

ALMOST NEW, GOOD CONDItion bayonet-mount telephoto lens; Sunpack flash unit, all prices firm. 383-8970.

NIKKOR LENSES, 20MM, 135mm, 200mm. Offers. 479-9491.

PENTAX ME, 50MM F1.7 LENS and cases, $200. Evenings 386-0523

BLACK OM-1 WITH 1.8 LENS, $240 or best offer. 658-5193.

94 STORE and OFFICE FURNITURE and EQUIPMENT

ELECTRONIC CASH REGISTER
Fifteen departments, like new, $1000. Trio Ready Mix, 658-5295, 9 to 5 weekdays.

RENTAL COPIERS AND typewriters. Manual typewriters $10 per month. Electric typewriters $25 per month. Copiers from $25 per month. Pacific Business Equipment, 1006 Hillside, 388-5711

USED SANYO TELEPHONE answering system, M-139N. Ideal for business — requires "Recorder Coupler GTS/KS21440L1, installation by telephone co. asking $175.00 Reply Victoria Press Box 811.

TWO TECACONIC ELECtronic cash registers, $600 each. One only 3M duplicator, $100. One AB Dick off set printer plus plate maker worth $8000 new for only $3500. Bills Photo Supply, 1672 Douglas, 383-7443.

FILING CABINETS

2 drawer	$99
4 drawer	$165

Capital City Office Machines
2727 Quadra St. 383-5700

USED COPIERS AND TYPEwriters. Typewriters from $49.95. Copiers from $295. Pacific Business Equipment, 1006 Hillside, 388-5711.

SWIVEL TUB CHAIRS
Used, good condition, approximately 50, orange with chrome base. View at Vic Stationery, 776 Cloverdale.

52' FREEZER DISPLAY cases and 5 compressors. $1800. 478-6050

NEW OFFICE DESKS
Private. 656-5929

12-QT. HOBART MIXER, GOOD working order. 385-6047.

UNDERWOOD TYPEWRITER, standard size, $40. 598-2459.

95 HEATING & FIREPLACES

250 GALLON OIL TANK, LIKE new. Forced air oil furnace with motor. Electric stoves. 479-5075 after 6pm.

WILLIAMS OIL-O-MATIC OIL furnace, 80,000 BTU, complete with 250 gallon tank, piping and duct work. $350. 656-7773.

USED HOT AIR FURNACE, oil fired, $75, 112-922-5790

96 MAJOR APPLIANCES

NEW

Inglis automatic wsher	$499
Inglis dryer	$339
17 cu. ft. frost free refrigerator, almond	$679
Matching 30" stove	$459

GOOD AS NEW
6 MONTHS WARRANTY

7 cu. ft. freezer	$209
Kenmore auto washer and matching dryer	$329 set
Gibson apartment size fridge	$169
Older S/Queen auto washer	$109
Immaculate Westinghouse frost free fridge	$299
Moffatt gourmet stove	$219
Immaculate harvest gold Viking portable dishwasher	$249

TRADE-INS WANTED
Phoenix Appliances
2009 Fernwood 384-0423
Monday — Saturday

TOP OF THE LINE APPLIances, 6 months old, ½ off retail price. Washer, Maytag, cream, $534. Dryer, Maytag, cream, $420. Portable Dishwasher, cream, cutting board top, Kitchenaid, $620. Moffat range, self cleaning, Corning top and broiler, $860. Custom made Kalvinator extra large side by side fridge, hand painted and lacquered doors, gold on red. Collectors items, $950. 595-6973, 598-2151.

BILL'S BARGAIN BARN APpliance Warehouse located at 98 West Burnside Road next to Capital Market has the largest selection of reconditioned appliances in Victoria. Stoves, wall ovens, fridges, some with left hand doors, washers, dryers, upright and chest freezers, all in a variety of sizes and colours. 30 day warranty. Buy, sell, trade, dicker and deliver. 384-5721, 384-5235.

15 CU. FT. COLDSPOT FROSTless fridge, harvest gold, looks brand new. Fully guaranteed. $349. 14 cu. ft. Viking, frostfree, white, works well $125. Frigidaire in excellent condition $99. Range with eye-level oven $99. Inglis multi-cycle washer $139. Home Appliances 595-1607.

QUALITY
Reconditioned appliances, washers, dryers, ranges, fridges, 3 month warranty, open Saturdays. Allmake Appliances, 2519 Douglas St., 385-2033.

WANTED
We purchase washers, dryers, fridges, ranges — - in working condition or not. ALLMAKE APPLIANCES, 385-2033.

KITCHEN AID DISHWASHERS
1980 models in stock. Moffat appliances for less.
KENYON SALES
386-1214 (24 hrs.)

FAMILY SIZE FRIDGES: white, square, 4 shelves, crispers, $140, $150. Several older fridges: white, clean, $25 to $55. All good working order. 598-3475

FREE
In home microwave demonstration, no obligation. Find out if a microwave is right for you. Call Homark 381-5622.

SIMPLICITY WASHER AND dryer, tough Speed Queen chassis, excellent condition. Moving must sell, $300 or offer. 385-8315, or 479-6634.

MCCLARY HARVEST GOLD range, nearly new, $325. Admiral avocado propane range, $275. Built-in GE range and console, $125. 479-4040.

RENOVATING. 30" ENTERprise stove, $250. KitchenAid portable dishwasher with maple top, $375. Both harvest gold. 478-7606.

FRIDGE, STOVE, DISHWASHer, hood fan. Harvest Gold. All in good working order. $800. 478-6194.

WASHER SPIN DRYER WITH agitator, harvest gold, used 5 months, worth $389. Taking offers on $150. 385-4230.

96 MAJOR APPLIANCES

VIKING FRIDGE, GOLD, automatic defrost, $250. 388-5270 evenings.

TOSHIBA MICROWAVE oven, asking $300. Call anytime 477-8631.

GENERAL ELECTRIC fridge, 2 years old. Offers. 112-743-4860.

FROST—FREE FRIDGE AND 30" stove, matching set, avocado. 478-7039.

STOVE, $100; FRIDGE, $150. KitchenAid dishwasher, $250. 381-6990, 384-2184.

UPRIGHT FREEZER: older, 4 deep shelves, white. $100. Clean. 598-3475

30" WESTINGHOUSE STOVE, recent model, asking $200. Phone 478-4572

HARVEST GOLD FRIDGE and stove, 2 years old, $600 pair. 479-3231.

PORTABLE APARTMENT size Hoover spin-dry washer, good condition, $110. 382-4095

REFRIGERATOR WITH freezer, Danby/Ignis, 22x22x60, $95. Stove, General Electric, 26x24x37, $90. 592-6024.

KENMORE AUTOMATIC washer, $150. Viking continuous clean Avocado range, $235. 656-7662.

WESTINGHOUSE FROST free fridge, $250. Viking washer, $175. Admiral dryer, $125. 383-6991

VIKING 10—CUBIC FOOT fridge, near new, $200. Tappen range, timer, good condition, $75. 384-3545.

WASHER AND SPIN DRYER, excellent condition, like new. $100. 478-3114.

HARVEST GOLD 15' FRIDGE and continuous clean stove, used 6 months. Asking $600. 478-1649.

HOOVER WASHER SPIN dryer, $100. Call 479-0854 or 478-7385 evenings.

FREEZER, 23 CUBIC FOOT, like new. Asking $350. 658-8361 after 6pm.

WHITE FRIDGE, STOVE, washer, dryer. Good condition. Offers. 385-7246.

OLDER ADMIRAL FRIDGE, $70 or offers. After 6pm, 595-7736.

ELECTRIC RANGE CONTINuous clean, harvest gold, excellent condition. 598-6379.

GSW AUTOMATIC DRYER. Good condition. $90. Phone 652-3535.

SEARS PORTABLE DISHwasher, wooden top, front loader, $200 O.B. 382-0312

ONE-YEAR-OLD MOFFAT fridge, harvest gold, 17 cu.ft. $400. 383-8290.

LARGE DEEP FREEZE, LIKE new. 727-2403.

WASHER $200. DRYER $150. Range $125. 479-3209

OLDER MODEL MCCLARY 30" range. $20. 652-9472.

INGLIS AUTOMATIC WASHing machine, $180. 595-6460.

SMALL OLDER FRIDGE. Clean, works fine. $45. 479-6585.

WESTINGHOUSE STOVE, $65. 385-7740 days, 383-1650 evenings.

HOOVER WASHER SPIN dryer, $100. 721-3802.

97 FURNITURE

LATEX RUBBER MATTRESSES

The mattress that gives even support to all parts of the body, truly the most comfortable mattress of all.

MATTRESSES

3'3" size, each piece	$199
Regular size, each piece	$249
Queen size, each piece	$289
King size mattress	$399

MATTRESS TOPPER PADS

ENJOY the luxurious comfort

Thick	Size	Rubber	Foam
1 in.	39x75	$27.25	$ 8.55
2 in.	39x75	$52.75	$17.25
1 in.	54x75	$37.75	$11.85
2 in.	54x75	$72.90	$23.65
1 in.	Queen	$44.65	$14.00
2 in.	Queen	$86.50	$28.00
1 in.	King	$58.50	$17.75
2 in.	King	$112.35	$36.40

IMMEDIATE DELIVERY
Open Fridays 'til 9 p.m.
EASY CREDIT terms available

Gregg Furniture

"The quality furniture store — where you can see how it's made"
2300 DOUGLAS 388-7365

auctions · appraisals
AUCTION EVERY FRIDAY NIGHT
Kilshaw's OF VICTORIA
six generations
1115 FORT ST. 384-6441
BUY — SELL APPRAISE
1115 Fort St. 384-6441

Tillicum Furniture
1633 HILLSIDE 595-3331

Victoria's Largest LA—Z—BOY Dealer

EARLY CANADIANA BANKer's golden oak roll top desk, all refinished, was $1795, now $1195; Golden mahogany twin bedroom suite, circa 1920, includes mirrored dresser, 5 drawer high boy, and beds, was $1595, now only $795; magnificent Victorian very large mahogany compactum, reg. $2295, now only $1395; superb mahogany bubble glass breakfront, circa 1920, from New York, was $2495, now only $1495. Many other super discounts this weekend. See our other ads under Misc. and Ant. Only 15 min from town, Pete's Place, 786 Goldstream 478-6000

END OF LINE SALE

Pacifica Living room furniture while stock lasts.

MONASTERY FURN.
942 FORT 383-2431

SALE
SAT 10-7 SUN 10-6
MON 10-7
While they last, Bentwood coat trees, an unbelievable $25 boxed; solid aruba mahogany 4 and 5 shelf straight what-nots, regular $75-$85, this weekend $49.95 boxed; many other super buys, incl. freebies. See our Misc and Ant. ads. Only 15 min. from town, Pete's Place, 786 Goldstream 478-6000

WHOLESOME ONTARIO PINE Furniture by Pincraft Ltd. (Illustrated catalogues available). Displayed at Leafhill Galleries, 47 Bastion Square, Victoria. Further information, 656-6207.

97 FURNITURE

FURNITURE
Over 600 items every Tuesday 1pm & 7pm. Consignments accepted.
926 Fort St. Tel. 386-3308
LUNDS

the Butcher Block Shop
4011 QUADRA 479-5921
GOOD SELECTION
Of latest Bentwood chairs now on display.

DO YOU HAVE A SPACIOUS dining room that needs a beautiful eleven piece (1920) Walnut suite by Malcolm. Consisting of Buffet, China Cabinet, Extension table (3 leaves), 6 Petit Point upholstered chairs, Silence cloth, lace cloth, only $2350 or offers. 1306 Johnson St., after 5 p.m., Thursday, Friday, Saturday. 384-0828.

FOAM MATTRESSES
The sensible alternative
4" single from $39.47
THOMPSON'S
FOAM SHOP
3318 OAK ST. 385-7622

SUMMER SALE
Lowest prices in town. If you find any price lower than us we will pay you triple the difference.
DODD'S Furniture
2563 Quadra 388-6663

APARTMENT SIZE DINETTE suite consists of drop leaf table and 2 chairs, SALE $69; 5-pce. dinette suite consists of table with leaf and 4 chairs, SALE $119. Echo Furniture, 704 View St., 384-2214.

RATTAN CHAIR AND LOVEseat, highest offer to $200. Captains beds, $150. Walnut bedroom suite, 3-piece double size Beautyrest mattress, $200. 652-1572.

SINGLE, 5 PIECE CREAM colored Colonial bedroom suite, double mattress, like new, $800. Bedding available. 595-6973, 598-2151.

BUILD YOUR FURNITURE and save lots of $$. Novices welcome. Tools 'N Space Woodworking, 338 Catherine St. 383-9600.

MATCHING COLONIAL couch and swivel chair, $100 or will sell separately. Ask for Lynda days 477-4811, evenings 381-0843.

DINING SUITE, CHINA CABInet and hutch, 4 chairs and table, folds from 106X38 down to 38X20, $550 complete. 479-3231, 474-1311.

TEAK DINING ROOM SUITE, table 38"x65" plus two 21" extensions, 6 chairs, 63" buffet plus china top, quality model, like new condition. $1650. 477-1705.

MODERN CHESTERFIELD suite, mushroom coloured, good condition. 3-years old. $200. 386-4291.

DINING ROOM SUITE, SOLID ash, no veneers, trestle-style table, six chairs, buffet and hutch. $1000. Phone 478-4576.

VELVET FLORAL SOFA, LOveseat and chair, wood accents, $950 or best offer. Must be seen. 385-6186.

ANTIQUE ROLL TOP DESK, 6' round dining table, has bumper pool underneath, 478-2044 anytime

BEDROOM SUITE, CHEST drawers, kitchen suite, queen size box spring and mattress. 386-6563

KING SIZE BEDROOM SUITE with headboard, latex mattress, dresser and mirror, $550. 381-6990, 384-2184.

ONE LOVESEAT WITH matching armchair, $70. Kitchen table, with 2 chairs, $30. 477-4753 anytime

BROWN CHESTERFIELD and chair, excellent condition, recently re-upholstered. 382-1032.

CONTEMPORARY CHESTERfield suite, $500, Moroccan Star rug, 6'x9', $325. Both as new. Call 592-0019.

GRANGE DOUBLE CHIROpractic mattress and box spring, as new, frame, radio headboard, $200 excellent buy! 477-2290.

ORNATE OAK BUFFET, carved with bowed front, Art Deco, large and in fine condition. $650. 386-5135.

ELEGANT MAHOGANY SIDE board, Georgian style with bowed front, Gabriola legs, in good condition. $600. 386-5135.

COLONIAL CHESTERFIELD suite, and coffee tables. Other tables. Also miscellaneous. 382-7091

FRENCH PROVINCIAL SINgle bed with matching dresser, Colonial single bed with matching dresser. 478-3688.

CHESTERFIELD, $650. SIMmons Ostermoor mattress, $300. Kitchen table, $75. 382-5361.

BEAUTIFUL BIRDS EYE maple burl tables. Two big tables, one end table. 479-8640

WOODEN STEREO CABINET, 2 chesterfields, armchair, kitchen table set. 386-7231.

SECTIONAL BED CHESTERfiend, coffee and end tables, like new, $450. 478-6644.

VILAS MAPLE 7 DRAWER dresser and mirror, $600. Maple Captain's bed, $295. 595-5513.

KING SIZE HEADBOARD, rosewood finish, attached night tables $100. 658-8733.

ONE CHESTERFIELD HIDE A bed, very good condition. $75. Phone 598-7068.

DARK PLAID COLONIAL chesterfield and chair, fair condition, $125. 478-0735 after 5pm.

WALNUT VANITY WITH MAhogany stain in excellent condition, $100. 598-9061.

BROWN NYLON 4 SEATER chesterfield and chair, excellent condition, 478-5685

CHESTERFIELD SUITE, mushroom beige nylon. Good condition. $135. 595-2472.

TWO PIECE CHESTERFIELD suite, reasonably good condition. 478-6461

WANTED: HIGH-BACKED overstuffed couch in good condition. 383-2275.

DOUBLE BED MATTRESS, Sears—o—pedic, firm, as new. $100. 479-6585.

GOLD CHESTERFIELD AND loveseat, very good condition. $450. 479-4659.

QUEEN SIZE BED, BOX spring and mattress, with pine head and baseboards. 478-6327

BROWN CHROME DINETTE set, 6 chairs, like new, $95. 388-6791.

VARNISHED WOOD PATIO folding rocking chair, $45. 652-2176.

FIVE PIECE MAPLE DINING room suite, teak double pedestal desk. 652-3170 9am-7:30pm.

2'10"X5' FLAT-TOP LIGHT oak, 6 drawer desk. About 70 years old. 598-2100 evenings.

SECTIONAL CHESTERFIELD, rust/green tweed, excellent condition, $400. 479-4530.

LARGE DUNCAN-PHYFE table, opens to 42"x66", 479-8638.

FOR SALE OAK HALL STAND good condition. 598-3760.

KING SIZE WATERBED, COMplete. $300. 382-0182.

CHESTERFIELD, GOOD CONdition, $150. 388-6472.

WANTED: ROUND COFFEE table and end tables. 595-5373.

97 FURNITURE

HIDE—A—BED IN GOOD CONdition, $95. 382-4436.

WATERBED, 4-POSTER, queen size. $450. 656-5440.

6 PIECE QUEEN ANNE STYLE dining suite, $500. 383-6991

BED-CHESTERFIELD, REUpholstered. Best offer. 595-8791

DAVENPORT, $30. 384-0684.

HIDEABED, GOOD CONDItion. $200 cash. 478-0031

6 PIECE BROYHILL PINE bedroom suite, $850. 595-5173.

98 TV, STEREO, RADIO SALES and SERVICE

WE'RE GETTING UP IN THE WORLD!

About 10 ft. to be exact!

June 1st, we're moving to new, larger quarters, directly above our present store! Our new, bigger store, will enable us to serve you better, and to better display our steadily expanding product lines!

But first, we must sell much of our present stock, to make moving easier, and to make room for new stocks, arriving soon!

AMPS & TUNERS

KENWOOD 55Wx2	$299
KENWOOD 65Wx2 Hgh Spd	$349
LUX T-30 32 Wx2	$299
LUX T-33 Tuner	$239
DAYTON WRIGHT P/Amp	$ 99

RECEIVERS

KENWOOD KA2010 20Wx2	$229
KENWOOD KA-3010 27Wx2	$299
LUX 1030	$399
TOSHIBA 750 50Wx2	$299

SPEAKERS

GOODMANS 8"—3 way ea.	$119
JBL L-40's (used) ea.	$199
ADS 710's (used) ea.	$199
ROGERS Cmpct Mntrs ea.	$199
GOODMANS Achro-250 ea.	$149
GOODMANS Achro-100 ea.	$119
MOURDANT-SHORT Crnvl ea.	$125
QYSONIC Tad-2's ea.	$244
QYSONIC Sub-woofers	$ 299
CELESTION 121 ea.	$ 99
DAHLQUIST DQ-10 w/stds	$1,199

HEADPHONES

KENWOOD KH-53's	$ 49
KENWOOD KH-83's Ultrlte	$ 79
YAMAHA HP-3	$ 25

TURNTABLES

TOSHIBA Full-Auto DD	$199
KENWOOD Semi-Auto BD	$199
PHILIPS Electronic	$199
ADC Auto DD w/LMF arm	$199
B & O 2400 (demo)	$399
KENWOOD Direct Drive	$199
B & O 3400 (demo)	$499
KENWOOD Full Auto DD	$349

CARTRIDGES

AUDIO TECHNICA	$ 19
JELCO	$ 25
KENWOOD	$ 19
TOSHIBA	$ 12
ORTOFON FF-15 XE	$ 29
SHURE V-15 III	$ 79
ADC XLM Mk2 Improved	$ 49

TAPE DECKS

PHILIPS Open reel	$499
TOSHIBA PC-X40 prgrmble	$349
LUXMAN L-5	$419

MISCELLANEOUS

BOZAK Electronic X-over	$ 69
RADISON Elctrnc X-over	$ 89
DAHLQUIST Passive X-over	$129
ADC Low mass carbon fibre tonearms	$199
ADC Low-mass alloy headshells	$ 10
Misc. Wanut Cabinets	$ 5

Special low prices on all LUX and B & O demo stock ASK US!

PRICES GOO TILL MAY 31 ONLY, OR UNTIL SUPPLIES RUN OUT.

CAV 388-6564
764-A YATES (IN THE MALL)

Open 'til 9 Nightly!
385-5555
STEREOS-TV's-VIDEO
Technics-Panasonic
SPEAKERS
AR-KLH-Cerwin Vega
FULL SERVICE WARRANTY
—5 yrs. parts & labor on most new sound equipment!
—Loaner supplied during service. No charge
—Full credit upgrading 1st yr.
—No down payment (OAC)
—In store bank financing
—Yes, we take trades!
—Free delivery
CHARGEX-MASTERCHARGE

Technics Sound Pkge.
35 watt Technics receiver SA300, turntable SLD2 SBP25 3 way speakers with ADC Mag cartridge. Special $749.
No Down Payment, Low Monthly Payments (OAC)

Panasonic 20" colour TV special $599. No Down Payment, Low Monthly Payments (OAC)

Panasonic PV1100K Video machine. Special $1099. No Down Payment.

Car Stereo Specials
Pioneer Panasonic
Pioneer KP1500 AM FM stereo cassette with TS165 speakers. Special pkge. $199.95
Open 10-9 Daily 10-6PM Sat.

INDEPENDENT BUYERS DISCOUNT SERVICE
INDEPENDENT
AUDIO VIDEO
939C ESQUIMALT RD.
385 5555

VIDEO MOVIES!
Now you can watch the movies you want when you want, without commercials. And now — you can watch more — for less — with Young's Trade-A-Tape Club! Many titles in stock, in both Beta and VHS formats!
YOUNG'S
784 FORT 382-5512

Mais Furniture & Appliances
36 years serving Victorian's
RENT COLOR TV'S from $20
1821 Cook 385-2435

40 CHANNEL TRC-457-SSB EXcellent condition, $350. Super Hawk high performance 2 element quad base station antenna, 40' mast, guy wires, channel master control, rotor, and 200' of coax. One 3-way switch, 2 antenna switches, $200. TR57-23 channel sb, $200. Starduster antenna with 18' mast and 100' of coax, $50. Power mike as new, $35. 386-4010

CAR SOUND
50 watt, 5 band graphic equalizer stereo power booster, $69.95. New AM/FM car stereo cassette, with a pair of 20-oz. magnet coaxial speakers, $169.95. Expert installation available.
B.C. SOUND & RADIO Service
931 FORT 383-4731

HILLSIDE Sight & Sound
595-8331
IN THE MALL

STEREO COMPONENTS, INcludes dual 1015 changer, AGS tuner, etc. Sony reel to reel. Speakers. Brick stand. $225. 652-9904

WE SERVICE ALL MAKES OF colour TV's, free in-shop estimates. Call now 477-6971. City Centre TV, 3970 Shelbourne St.

98 TV, STEREO, RADIO SALES and SERVICE

FREE
Carry in service estimate.
WE GUARANTEE IT
HOMARK, 27 W. Burnside, 381-5622.

$10.
$10. service call anywhere in Victoria. Call Homark, 381-5622

COLOUR TV RENTALS
Now at a low price of $15 a month. Call today City Centre TV Sales and Rentals 477-6971.

WANTED YOUR COLOUR TV's. High trade-in allowance on our new Magnavox or Hitachi. ELECTRON TV SALES and SERVICE. The home of quality service, 100 Burnside Rd. W., 383-5432.

HAM TOWER, BEAM AND rotor, $400. Heatkit HX1681 CW transmitter, matching reciever, power supply, matching speaker, $850. All as new. Complete station $1200. No offers. View at 2086 Airedale Place, Sidney.

20" RCA XL100 COLOUR TV, 100% solid state, picture tube perfect with stand, $299.95. 6 mos. full warranty.
ATLAS STEREO & TV
763 Fort St. 385-2712

NAD 50-20 BELT DRIVE TURN table. NAD 30-20 pre-amp; amplifier. GAS Son of Ampzilla amplifier. Pair of large advents with speaker stands. Serious inquiries only. 479-1268.

LET'S MAKE A DEAL
Too many TV trades. Please come in make an offer. Homark, 27 W. Burnside, 381-5622.

TECHNICS BELT DRIVE turntable SL23, receiver amp, SA 5170, Lissen speakers, 360's. Paid $1500, asking $700. Phone 382-0618.

$45 BLACK AND WHITE, $145 color. Good condition with no risk guarantee. 383-8774 or 382-1234

ADC ACCUTRAC 4000 TURNtable; brand new; automatic track selection, remote control. $500. 385-4280.

TRC 457, $400; CPI 400, $400; PDL II antenna, $125; K40 microphone, $40; Kenwood amateur receiver, $150. 595-4750.

PHILIPS CABINET AM/FM stereo radio and record player combination. Good condition. $75. 656-7815.

KENWOOD RECEIVER, 30 watts RMS, JMI speakers with 10" woofer and 3" tweeter. Asking $225. 386-6382.

PHILIPS STEREO, AM/FM, IN fruitwood finish, 40x16x26, automatic record changer, $225. 477-9359.

RADIO SHACK TRS-80 LEVEL 1.4K computer. 2 months old. Plus software. Need quick cash. Offers. 384-1668

MUST SELL QUALITY stereo, Sony receiver, Lissen speakers, Four months old, warranty. $500. 384-3887.

PHILCO 26" COLOUR TV, floor model, excellent condition, $350. 385-5944

ONE YEAR OLD HITACHI TV, remote control, next to new. $650. 381-1523.

LIKE NEW, CASSETTE DECK and 75 watt speakers, offers. 382-2218

AKAI REEL TO REEL, 4000 DB Dolby. Serious only 479-3656 after 5pm.

AKAI 630D-SS 4 TRACK TAPE deck. Excellent condition. Offers. 479-6917

PHILIPS REEL-TO-REEL, N4502, 3 motors, brand new, offers. 598-5221.

COLOUR TV, 23" ZENITH IN good condition. Only $250. 384-7724 or 592-6481.

ZENITH 20" COLOR TV, REmote control, 2 yrs. $575. 388-4710.

TANGENT RS4 SPEAKERS, $800 new, 6 months old, $500 pair. 598-2709

WANTED: QUAD. 33, AMP, quality turntable. 386-7188 after 3 pm.

ONE PAIR AUDIO REFLEX SB 500 enclosures slightly damaged $110. 383-7339

ERA TURNTABLE, MEGAtron arm, Grace cartridge, $300. Quad 303, $225. 384-1065.

TOSHIBA 2 TRACK REEL TO reel tape recorder, $300. 595-5049

PIONEER SYSTEM, 15 WATTS per channel, like new. $300. 595-0148, 385-4176.

STUDIO MONITORS, CUSTOM made, 100 watt. Offers. 478-4032.

PIONEER TURNTABLE FOR sale, call evenings, 385-0757

99 GROCERIES, MEAT and PRODUCE

FRESH RED SALMON
Whole $2.79, cut up $2.89. FRESH Ling Cod, 99¢. FRESH Whiting fillets, $1.49. Lots and lots of fresh and smoked fish. Greatest quality, largest selection at the lowest prices. FISHERMANS MARKET, 1610 Island Hwy, 478-4522. Open 7 days a week.

SPECIAL
FRESH FISH
Grey Cod, 25 lb. bag $1.35 lb. Small salmon $2.30 lb. medium salmon, $2.60 lb. Large salmon, $3.40 lb. Salmon steak, $3.75 lb.
BAYSHORE SEAFOODS
COWICHAN BAY 112-748-8412.

FRUIT AND VEGETABLES will be available at wholesale prices on May 24th and 25th from 10:30am to 4:pm. Saanich Fruit Shed, 2180 Keating X Road. Oranges, grapefruit, green peppers, carrots, etc. See you there.

Sunrise Instant Milk
479-1118

FROZEN LOGAN BERRIES, 5 pound containers, $4. Phone 652-3653, 4-8 only.

ALBERTA GRAIN FED BEEF Pork, veal, lamb. Information: 381-6621.

FARM RAISED PORK SIDES, government inspected, cut and wrapped, $1.19. 479-9191.

CHOICE SIDES OF PORK, uncut or cut and wrapped. 479-3021.

PIGS, ALL SIZES. TRY ONE barbecued. $30 and up. 652-3501

100 MISCELLANEOUS FOR SALE

CARPET LAYING TOOLS, iron, kicker, etc. 479-4563

HOOVER CELEBRITY VAcuum, new hose, $50. 384-2205.

STAINLESS STEEL SINK with faucets. $40. 595-2838.

STAINLESS STEEL SINK with faucets $40. 595-2838.

PORTABLE CHEMICAL TOIlet. $50 or best offer. 658-5193.

CARPET: 68 YARDS, $275; UNderlay, 35 yards, $40. 658-8324.

4 HORSEPOWER ROTOtiller. 642-3230.

GIRL'S 10 SPEED, $110. CAPtain's bed, $90. 381-0051.

ARIENS RIDING MOWER, 4 hp, 26" cup, $375. 477-9461.

100 MISCELLANEOUS FOR SALE

COLWOOD-LANGFORD Furnitureland

Yes — We are closing out our appliance and television departments — — to make room for expanding our busy furniture business. Last call for you to save on our super sellout prices! Brand new merchandise at close-out bargains.

Also

Super sale prices on floor display samples in our furniture section — — We must clear out our show display samples to make way for expanding our furniture business soon. Chesterfields, sofa beds, chairs, recliners, bedroom suites, mattress and box sets, dining room suites, kitchen sets, coffee and lamp tables, etc., etc. Come early while stock lasts for best selection. Need credit? Open a revolving charge account. Sale hours: Everyday 10am-6pm, Sunday noon till 5pm. It's worth a drive to 1610 Old Island Highway, Six Mile Market (formerly Colwood Farmers Market) — — Personal shopping only please.

COLWOOD-LANGFORD Furnitureland

SALE
SAT 10-7 SUN 10-6
MON 10-7
We must make space, so we've taken some of our choicest stock and discounted it. Early Canadiana round oak table, 5 chairs, buffet, plus large china cabinet, glass 3 sides, all refinished, was $2995, now unbelievably $1995, all 8 pieces. 9 piece oak dining room suite, circa 1910, from Denmark, was $2595, now $1895. High backed Victorian tufted sofa, springs and construction and upholstery recently redone, upholstery terrible colour or would be $1295, a super bargain at $395. 3 piece parlour suite, includes wing back chair, down filled cushions, highly carved mahogany Chippendale frame, circa late 1800, very comfortable, regular $2195, now $1395. Early Canadian oak sleigh bed, refinished, was $695, now only $445. Many other items discounted, to make room for new shipment from England. Only 15 min. from town. Financing available OAC. Pete's Place, Vanc Island's largest importer of antique and old furnishings, 786 Goldstream, 478-6000

NEW AND USED
Hida-beds $259.00 to $369.00, 2 pc French Provincial chesterfield suite $699.00; French Provincial occasional chair $189.00; Recliner $189.00; 2 pc Colonial chesterfield $779.00; Brentwood rocking chairs $119.00 and $139.00; 5 pc Kitchen dinettes $79.00 - $119.00, Duncan Phyfe drop leaf tables $159.00 to $349.00; Sets of 4 dining chairs $79.00 to $279.00; Vilas maple draw leaf dining table and 4 chairs $479.00; Complete bedroom suites from $249.00; Dressers $79.00 to $299.00; Bedside tables $29.95 to $69.00; Single beds $44.95 to $169.00; Students desks $74.95 to $169.00; Vacuum cleaners $34.50 to $79.00; 9x12 Rugs $29.00 to $249.00; Use your Visa or Master Card.
Pandora Furniture
1050 PANDORA 383-6319

auctions · appraisals
AUCTION EVERY FRIDAY NIGHT
Kilshaw's OF VICTORIA
six generations
1115 FORT ST. 384-6441
BUY — SELL APPRAISE
1115 Fort St. 384-6441

MISTER SWEEPER
The biggest and best selection of rebuilt and new vacuums on Vancouver Island. Compact, Filter Queen, Electrolux, Kirby, Hoover, Eureka etc., etc. always in stock. Also built-in vacuums at super low package price.
★ We Service What We Sell ★
901 Esquimalt (At Head St.)
386-3717
UNIT 8-310 GOLDSTREAM
in the shopping centre 474-1011

UPHOLSTRY
Quality fabrics for less, huge in stock selections. Do it yourself supplies and tools. Free appraisals. Visa welcome. MORGAN'S FABRICS, 2070 Cadboro Bay Rd., near Fort and Foul Bay Junction. 598-4011

COMPACT VACUUM CLEANer, good working order, $69. 6 pce. dinette set, like new, $69. Large dresser with mirror, $65. Colonial chesterfield and chair with foot stool, $169. Sheritan dresser, $195. Persian design carpet, all wool, $395. Colour TV, good working, $189. Coppertone 2 door fridge, $295. Barbeque on wheels, $19. Washer spin dryer, $89. Hide-a-bed, like new, $295. Royal Oak Trading, 4488 West Saanich Road, next to Royal Oak Shopping Centre, open 7 days, 9-9 pm, 479-1913.

2-PIECE SECTIONAL CHESterfield (1-2 seater and 1-3 seater) floral covering — $400 firm; gold velvet twin size headboard; gold floral, sheer, twin size bedspread; 2 globe, bullet type wall light fixture; crystal dining room light fixture and matching hall fixture; heavy chrome bathroom accessories - 2 towel bars 24", 1 - 14"; paper holder; towel ring; Oster pet clipper, model A2; Oster pet hand dryer. Telephone after 6 p.m. — 656-7577.

international waterbed (VICTORIA)
1124 BLANSHARD ST.
386-8858

3-SHELF BATHROOM RACK, $15; double bed and springs, $10; single springs, $5; portable dishwasher, $125; men's large Indian sweater, $50; lady's coats, $25; wrought-iron railing, $50; record player, $10; B&W tv, $20; 14" tires, $25; Speed Queen washing machine, $150; portable typewriter, $25; movie camera with floodlights, $55; Umbroller stroller, $10; shower doors, $20. Miscellaneous other items. 384-9696.

ATTICA
720 Market St.
WE BY JUST ABOUT ANYTHING!!
WE SELL ALMOST EVERYTHING!!
382-4214

100 MISCELLANEOUS FOR SALE

Factory salvage glass. Cut to size. 24 oz. (3mm) 75¢ per sq.ft. 32 oz. (4mm) $1.25. 3/16 (5mm) $1.50. ¼" (6mm) $1.75. Clearance on window screens, $1-$4. Hundreds of thermo units, $1 per sq.ft. up. Many other bargains. Can deliver. Workshop rear of Slegg's Lumber, Fifth Street, Sidney. Monday to Friday, 12:30-4:30. Saturday, 8am-12. 656-6656.

EATON'S WAREHOUSE STORE
749 View St.

INTERNATIONAL KNIVES
Knives are our BUSINESS
IKL IKL IKL
574 Yates St. 383-2422

BLACK PARADE BRIDLE and new breast plate, $70; 17" English saddle and bridle, complete, $100; halters, western bridles, bits, brushes, $1 to $20; baby car seat $20; pair of JMI Mercer speakers, $70; pair of E78-14 radial tires, $40; single bed $15; white Moffat range $150. 474-1725.

MOVING SALE. EVERYthing must go. Clothes, tools, freezer, dressers, ornaments, trunks, suit cases, records, books, china, beds, radios, kitchen table and chairs, antique wardrobes, miscellaneous itmes. Saturday 7 am-5 pm. Sunday 10 am-5 pm. 2938 Leigh Rd. (on Langford Lake).

GOLD SHAG CARPET, 11X11, $80, 12x16, $120. Two mahogany lamp tables, $150. Swivel rocker, $125. Mahogany china cabinet, $265. Vilas double bed, $195. Oval mirror, $100. Chrome and glass dining room set, $400. Braun juicer, new, $50. Vilas coffee table, $150. Brown naugahyde chesterfield, $150. 658-5685

KENMORE WASHER AND spin dryer, $85. Light duty motorised table saw, $75. Hand carved walnut coffee table, $75. Sunbeam mix master, complete with bowls, $45. Colour TV, needs repair, $35. Weed-eater, model 517, $25. Older model RCA radio, walnut cabinet. Lawn mower. 383-0695.

Rebuilt Vacuums
New and rebuilt from $29.95. Now available — Compact, Electrolux, Filter Queen, Kirby, Hoover, Eureka. All one year guarantee. All makes serviced. All Victoria Vacuums Ltd. 2805 Cedar Hill at Hillside. 595-2622.

ANTIQUES, COLLECTIBLES, used modern furniture, appliances, reconditioned bicycles, lawnmowers, stereos, tapes, tools, tires, china, baby items, numerous miscellaneous items. Bills Bargain Barn, Craigflower & Tillicum, 384-5235 Tuesday-Sunday.

8 PIECE DELUXE BAR SET; avocado stove and fridge; two teak beds with drawers; odd chairs; bathroom storage unit; kitchen carpet; lamps; walnut tea wagon; 4 coffee tables; 3 way color TV combination; plants; bikes; 4—piece blace fireplace set; barstools. 478-7039.

CRIB, HIGHCHAIR, FOLDING gate, umbrella stroller, carbed, pole lamp, ironing board, spring horse, push lawnmower, dropleaf table, desk, dressers, bookcase, girl's bike, boy's bike, small Mustang, metal shelves, 7½' house awning, Coleman stove, cartop carrier. 595-5498.

TWO BRASS COLOURED SINgle headboards, $30 each. 3-speed girls bike, $35. New humidifier, $60. New parlour stove, $130. 2 sets of E-Z lift sway bars for trailer, $30 each. Head, $30. Sway control, $20. Steno chair, $10. Sofa, chair and matching hassock, $125. 388-9626.

DELUXE KENMORE TOOL Caddy vacuum, automatic cord, $95, as new. Heavy duty combination rug shampooer, floor polisher and floor scrubber, including all attachments, $80. Kenmore upright vacuum cleaner with rug beater, $85. Silver grey mink stole, $150. 384-7511.

2 PIECE LOOSE CUSHION pine chesterfield, $550; triple dresser, chest of drawers, 4x6 headboard, $325; mirrored door oak clothes closet, $295; spin dry Simplicity washer, $225; and many more summer home bargains. Mel's Bargains, 3460 Quadra St. 384-3152.

KITCHEN SUITE, $60. SWAG lamp, $20. Swivel chair, $40. Sinks, $10. Toilet $10. Hair dryer, $30. Arborite coffee table, $25. Sky kennel, $30. Doors, $10. 10' workbench, $25. U-shaped bar, $40. Headboards, $12. Drapes, $25. Wrought iron plant stand, $45. Other. 384-3545.

HOMELITE
CHAINSAWS
SALES—PARTS—SERVICE
RENTALS
GIBSON POWERCRAFT
NOW AT 730 HILLSIDE
382-8291

BOOKSHELF ROOM DIvider, 3-leaf room screen, 2-leaf room screen, crockpot cooker, electric corn popper, luggage cart, two wall ornaments, chest of drawers, bed chesterfield, kitchen cupboards. Phone evenings for appointment, 592-4355.

ONE DIRT BIKE TIRE, 350X18 "Doteey". One Kelly Springfield white wall tire, lots of tread, H78x14, 4 ply. Both $20. One pellet gun and two place gun rack. Both $15. Three brush Italian floor polisher, $10. 383-5520 after 4:30.

LIKE NEW, LESS THAN HALF price custom made living room, dining room drapes, unlined, beige, 88" long, $250. Twin bedspreads lined, matching drapes lined 88" long, gold background, geometric pattern $225. 598-5394.

ART DECO SOFA, CHAIR, Hoover vacuum, electrical appliances, arborite table 2 chairs, king size Sealy mattress, 2 silk winged chairs, wooden dining table one leaf, mahogany dining table 4 chairs and sideboard. 598-7418.

DUAL PURPOSE 8X10 TENT, sleeping or cooking, half plastic and screen windows, canvas top side and flaps, excellent shape, asking $125. Catalytic heater, $15. Philco 20" portable color, fair condition, asking $75. 595-0241.

ALL-STEEL CONTRACTOR heavy-duty wheelbarrow, rubber tire, $35; 10-ton Hein Werner push and pull hydraulic jack, with 14 attachments, for autobody frame job, $300; floor jacks, Nike 3-ton, $175. 478-6960, Joe.

STIHL Chainsaws
SALES—PARTS—SERVICE
RENTALS
GIBSON POWERCRAFT
NOW AT 730 HILLSIDE
382-8291

OAK CABINETS, BRAND new, attractive. One size only, 33"x18"x12". Great for a variety of storage uses. Regular $165, now selling for $60 each or two or more $50 each. 478-2203 after 6 pm.

AMANA FREEZER. WESTinghouse refrigerator, Frigidaire washer and dryer. Double bed complete. Krohler hide-a-bed and chair. Kitchen table and chairs. Electric lawn mower. Wheel barrow. 384-2267.

PS 1145 RECORD PLAYER, never been used, $80. Silver soldering torch (acetylene) as new $60. Mahogany radio cabinet, 16"x38"x31" high $25. Reel lawnmower, 18", $15. 384-1650 evenings

CHROME KITCHEN SUITE, $40. Cabin craft bedspread, double, white, $15. Travel iron, $5. 2 back packs (Camptrails), $20-$25. Drapes, 3 sets, lined, assorted lengths and colors, $40, $15, $10. 592-9739

100 MISCELLANEOUS FOR SALE

NEAR NEW GE 15 CUBIC foot fridge, $300. Older Westinghouse apartment size electric stove, $75. Government approved child car seat, $20. 3 room dividers, 2' wide each, $30. 383-5948.

10 OIL FURNACES, 4 BATHtubs, 4 bronze hot water tanks, 8 spot lights, hot water boiler, doors, windows, 2 sets kitchen cabinets, wrought iron, 5 tons angle iron, 6-50' steel trusses, ½" copper pipe, etc. 652-3898.

CLOTHING SALE. SIZES 11-13. Blouses, dresses, pant suits, coats, jackets, shoes size 7, handbags. Apartment 304, 3177 Harriet. 383-2584, Saturday and Sunday.

ANTIQUES..VELVET drapes, $500. Chaise lounge, $500. Oak office chair, $75. Georgian chair, $150. Crocheted bedspread, $250. Table, $45. Miscellaneous. 385-1952

RED VILAS MAPLE POSTER double bed, frame only, $110, also, coffee table with drawer, 20x40, $100. One pair drapes, 72x84, apple green, $20. 2-piece lady's luggage, $15. 592-4732.

30—GALLON ELONGATED HEX aquarium, complete, $115. Paul, elegant smoked glass and brass trimmed table lamp, new $380, selling $125. 112-743-5031 after 6.

URGENT: MUST SELL EXcellent condition broadloom hardtwist, rubber-backed, color rust (Canyon), 12x16, $75; 12x9, $50; 6'6"x7'5", $25. #105-475 Quebec, 383-7861.

WET SUITS EXCELLENT condition. Medium man's and woman's plus accessories, carpeting green shag 15x12, maternity clothes sizes 10-12. Phone 479-1801.

HIDEABED $160. SUPER STUdent work desk and storage $75. Kitchen suite $45. Double box and mattress $85. Recliner $40. Acme juicerator (with citrus) heavy duty $115. 652-9904

PLAID PUB STYLE COUCH and chair, good condition, $200. Older Remington typewriter (1930s), good working order. Chickens water can. Black and white TV. 656-2200.

MIXMASTER, NEW, $80. WEDding gown, cotton applique, size 12, ½ price, $90. Trilite standing lamp, $35. 10 setting stainless steel cutlery, $80. Ultra suede slacks, tan, size 10, $60. 598-4768.

SPANISH LIVING ROOM suite, 4 seater chesterfield, matching chair, coffee table and 2 end tables. Like new. $600. Standard man's bicycle $25. 656-5856.

15½' FRONTIERSMAN RIVER canoe, $250. Fixed thermo pane window, 48¾"x30", new, $30. Hammered black firescreen, $20. 1 used 2'6"x6'6" door, $5. 385-2004.

40 GALLON CASCADE ELECtric hot water tank, $50. Sears sandblast gun $30. Complete hydraulic system to raise and lower Alaskan camper top $150. 388-4758.

BAR
Black vinyl bar. Avocado fridge and stove. 10X12 green carpet. Stereo and stand. Black and white floor model TV. Good condition. Reasonable. 658-5046

MOVING, MUST SELL COLDspot fridge, left hand, $75. Single bed, box spring $80, stereo cabinet $25, Roper portable dishwasher with maple top $300. 384-5025

METAL LATHES. SOUTH Bend 9" standard, $1100. 9" with quick change gear box, $1400. Both with floor stands. 3 channel radio telephone, $300. Single channel, $100. 112-749-6151.

DARK GREEN COLONIAL sofa and chair, $60. Pair of table lamps, $7. Eureka upright vacuum, like new, $60. 6'X15' child's swimming pool, $10. 656-7529

COLONIAL LOVE SEAT AND matching chair, $350. Moffat left hand fridge, $275. 39" mattress and box spring units, $40-$150. Good selection. Mel's Bargains, 3460 Quadra St. 384-3152.

DINING ROOM SUITE, 7 pieces, excellent condition. High back sofa. Coppertone frost free fridge and stove. Hydraulic dump box for ½ ton truck. 658-5892

FOR SALE
White, peau d'elegance and lace, wedding gown. Empire style, with train, size 12. $75.00. 592-6544.

FOR SALE
Matching his/hers gold wedding bands plus matching solitaire diamond ring, approximately 3 karats. $1,000.00. 592-6544.

HOBBY WOODWORKERS have more fun at TOOLS 'N SPACE. Friendly assistance. Join now & save $$ during May sale. 338 Catherine St. 383-9600.

OLDER TYPE MOFFAT range with rottisserie, $100. Porcelain double sink complete with taps, fittings and metal cabinet, $80. 478-1234.

CHESTERFIELD AND CHAIR. Hostess chair. Fire screen. Craftsman electric rear bag mower. All in good condition. 595-7758.

BOGEN PA SYSTEM, 2 Traenor speaker columns, $300 or best offer. Washing machine $75. Sue, 478-0242, David, 381-1236

HANDCRAFTED DOWN quilts made to order, double $150, queen $175. Write Janice PO Box 261, Radium Hot Springs B.C. V0A 1M0.

ESTATE SALE. BEAUTIFUL wild mink stole, quality made by Scuby Furs. Hardly worn. Replacement cost over $1000. Selling for $400. 478-2461.

COUNTERTOP 3 BURNER propane stove, mint condition. Plus brand new tank, piping and fittings. 112-629-3502 collect, evenings.

FRIDGE AND STOVE, AVOCAdo, excellent condition; 26" color TV; cabinet style stereo; dryer; coffee table; various household items. 112-753-6230 Nanaimo.

19" SOLID STATE IGNITION Lawn Boy lawnmower, $100. 30" Parker lawn sweeper, $100. 10 drawer chest of drawers, $25. 477-6362.

SINGLE BOX SPRING AND mattress, $60. While it lasts Alaskan Fish Fertilizer Sale. 1 and 5 gallon containers. 5 gallons, $25. 478-8113.

SWIMMING POOL 24' VINYL, above ground, accessory package included. Some repairs needed. Purchaser to remove. Best offer over $150. 598-7449.

CYCLOS FLOOR FURNACE complete installation less tank. Suitable for cottage or small house. Also two Westcraft windows. 658-8350.

WURLITZER FUNMAKER organ, $3500. 26" Philco colour TV, $200. Kenmore portable dishwasher, $150. Remote TV control, $50. 477-3050

MOVING MUST SELL, NEW RCA XL colour television and matching loveseat, couch and chair, funnel fireplace. Offers. 721-5055, 382-1319.

HO TRAIN SET, 6 LOCOMOtives, 14 cars, 25 electric switches, 4 transformers, track and accessories. Must sell. $300 or best offer. 384-3277.

ELECTRIC UNDERWOOD Scriptor typewriter, $95. Singer Featherweight sewing machine, $65. Maple double size head and baseboard, $125. 598-4416

DOUBLE BED, SINGLE BED, complete. Lawnmower, kitchen table and chairs, propane cookstove, all in good condition. 388-5310 after 4pm weekdays

INCINERATOR BARRELS, $8 delivered. Screens, covers, extra. Old barrels removed, extra charge. Prompt delivery. 479-4067. Let phone ring.

SHILCRAFT WOOL HANDhooked rug, oval, 9'7"x7'4", new, $450; oval 6'3"x3'9", $75; runner, 9'6"x2'3", $150. 385-8663.

100 MISCELLANEOUS FOR SALE

MODERN BATHTUB AND connections, $75. Canvas tent trailer, shocks and sway bar, $175. Storage shed, Alcan siding 8'x7'x6', $75. 385-2718.

48" BED, VERY GOOD MATtress plus white vinyl headboard, $99 complete; also twin bed spreads, $21.95 pair. 385-7304.

KITCHEN DINETTE SET, 5-piece. Glass door cabinet. End table. Wrought iron table. TV tables. Electric lawn mower. 479-3637.

MOVING SALE. DOUBLE, queen beds, 2 dressers, toys, radio, old radio case, B.W./TV, aquarium, pole lamp, side table, 50's arborite table. 3156 Carroll

GAS BARBECUE, WOODEN chest of drawers, cameras, lady's leather coats and jackets, single bed. Also wanted: small arborite kitchen set. 382-9953

CHAINSAWS
Alf Becker and Son Ltd.
2981 Tillicum 384-6414

Waterbeds
Day or Night
478-7345

POLAR BEAR RUG
Offers on $6500. Phone after 5pm, 652-3648

CUSTOM MADE DRAPERIES and slip covers — wide range of fabrics. Standard Furniture, 382-2511, 737 Yates.

BURL CLOCKS AND TABLES, beautifully handcrafted. Mother's Day, anniversary, birthday gifts. Reasonable. 592-6015.

LARGE AND SMALL TROPIcal and outdoor plants. Cheap. Please call evenings 477-7503 or 721-3838 days.

LAST DAYS TO ENROLL BEginners Woodworking & Lathe Courses at Tools 'N Space, 338 Catherine St. 383-9600.

TWO YEAR MEMBERSHIP TO European Health Spa, regularly over $400, will sell for $170. 592-6942 evenings

BUILDERS TEMP POWER pole, $100. Printer for TRS-80, etc, $50. Hand receiver, $50. File cabinet, $95. 478-4032.

VACUUM CLEANER, ELECtrolux AP100, with power head. Excellent condition. $250. 658-1057.

CUSHION FLOORING, WIDE selection of colours and patterns, less than half price. 479-5966.

2 EUROPEAN SPA MEMBERships, $125 each. Good for 3 years with Lifecycle included. 658-8884 after 6.

EUREKA VACUUM, WITH powerhead, bag guard, power selector, 1½ years old. $195. 385-0295

VACUUM CLEANER, Hoover, PowerMatic. Jetliner, large, cream suitcase, wheels. 382-4667.

PICTURE GLASS
Compare Prices and Give Me A Call - HARRY - 477-6534.

HARRY - 477-6534
"Broken Window Specialist"
TRY ME, I'M REASONABLE

TWO CHESTERFIELD suites, excellent condition and miscellaneous items. 474-1311 479-3231.

ELECTROLUX WITH POWER head and Filter Queen complete, excellent working condition, 474-1311, 479-3231

BEAVER ROCKWELL LATHE, used once, 36" bed, Sorby turning tools, ½-HP motor. Asking $300. 743-2083 (Mill Bay).

'71 PLYMOUTH STATIONWAgon, new motor. Hand meat slicer. Chairs. Crib $8. Etc. 598-5684.

WASHER, DRYER AND DEEP freezer, excellent working condition. Miscellaneous tools. 474-1311

BATH TUB, TOILET, SINK; IN beautiful mauve. Vanity, faucet, shower head. $400 or best offer. 478-1539.

SLIGHTLY USED LADIES white gold engagement ring, retail value $2000. Sacrifice, $1000. 478-3260.

MOVING OUT OF TOWN. Television, hide—a—bed, easy chair, garbage can, table. 535 Cook St.

BAGS FOR YOUR HOOVER vacuum cleaner. We carry the complete line at Singer Sewing, Hillside Mall. 595-4545.

BEAUTIFUL DENBY STONEware, "Gypsy" pattern, 20-piece set, $150. New, worth $225. Call 382-3751, after 5.

LARGE DEEPFREEZE, $50; 1930's cedar chest; old lady's oak davenport; walnut magazine table; coin silver ladle. 479-9665.

STEEL POTTER'S WHEEL, wedging table, clay. $175. Dishwasher cutting board, $20. 477-2544

2 DIAMOND RINGS, 3.65 carats, appraised value $16,700 now for sale for $12,000. Victoria Press Box, 855.

MOVING, MUST SELL 4X8, ⅞" one piece slate pool table, accessories, excellent condition, $750. 382-4971

DOGHOUSE, REASONABLE condition, 2'x3'x3'H at peak, medium-medium large dog, $20. 383-6629.

PATIO DOOR SET, $100. Ladies 5-speed bike, $70. Bicycle carrier, $20. Car top carrier, $25. Large dog cage, $15. 479-5070.

FOR SALE TEA SERVICE FOR six; Royal Albert, Old Country Rose. Also chrome side pipes. Open to offers. 382-7217.

PAPER BIKE WITH CARRIER and new seat, $45. Metal wagon, $15. Train set, $15. New electric football, $25. 479-6025

SWIVEL TUB CHAIRS
Used, good condition, approximately 50, orange with chrome base. 477-7912.

1 YEAR OLD DIAMOND ENgagement ring, appraised at $2200. Asking $1595. Patty, 652-3838 after 5pm.

FOR SALE: MOTOR SPORT Magazine (UK) from 1960 to 1979 complete. Any offers? Apply Victoria Press Box 862.

23' FREEZER, 2½ YEARS old, 1 king size bedspread, sheets, and Kenwood blanket. 477-3914

SINGER ZIGZAG SEWING MAchine, with automatic buttonholer. Good condition. $150. 652-2746

ROUND WOODEN TABLE AND 3 chairs, $200. Kitchen cabinets with double stainless steel sink and faucet, offers. 478-7606.

BED, 4'X6', BOX SPRING AND mattress, with custom 10' unit (headboard, desk and bedside table). $80. 478-1866.

ONE GENDRON CRIB-R-Stroller, one Junior sleeping bag, one catalytic heater. 598-6338.

FRENCH PROVINCIAL BED, with rails. Roll-away cot. Smith Corona portable typewriter. 592-7064.

BIKES; 2 BOY'S, 1 GIRL'S, 1 man's 3 speed. 2 door brown fridge, Sharp heater, 8x7 garage door. 477-3467.

VELVET UPHOLSTERY MAterial, power blue and beige floral design, 10 yards, $150. 656-3760.

RADIO SHACK TRS-80 LEVEL 1.4K computer, 2 months old. Plus software. Need quick cash. Offers. 384-1668

OLDER FRIDGE AND RANGE, good working order. Arborite kitchen table and 4-chairs. 386-9703.

VIKING, GE HD WASHER, $158. Solid exterior door, with brass, $30. 25" TV, working, $120 firm. 479-5240.

½ HP HOMEMADE TABLE saw, $100. 656-4604.

100 MISCELLANEOUS FOR SALE

1 PAIR FULL LENGTH drapes. 1 twin size bedspread, green and gold. 1 standard lamp. 477-1835.

LOVESEAT, GOLD, BROWN, and beige check, lovely condition. $190. Copper companion set, $25. 598-6902

2 WHEELS FOR 7.50X14 TIRES includes snow tires and studs. 18" TV black and white portable. 592-7807.

VACUUMS
Eureka and Hoover. Sawyer Sewing Centre, 388-6228.

OUTDOOR INCINERATOR barrels. Ready for use, $6.95 delivered. 383-1328.

OIL FURNACE AND TANK. Toro ride-around lawnmower. 652-2701

DRAPES FOR SALE
Large, various widths and lengths, 386-7402

WHITE FRINGED HAND CROcheted bed spread, full size. Phone 656-2747.

CERAMIC TILE, JAPANESE and Italian direct import prices from 65¢-$5. per sq. ft. 386-2812

BEAUTIFUL 19" COLOUR TV, $185. Brand new electric knife, $15. 721-3418.

WHITE DINNER JACKETS from our rental stock. Tom Price Formals. 384-4721.

RADIO SHACK MICRO COMputer, 16K level II with keypad. $900 firm. 479-9491.

MISC. HOUSEHOLD ITEMS for sale, 4 Queen Anne chairs. 478-0777.

69 YDS. GOLD SHAG, $4 YD. Also, small quantity of white shag, $3 yd. 383-5117.

CHILDRENS SAND BOXES 4'x4'x8". With sand fitted lid $26. Delivered 383-0974

DELUXE BARREL RUMPUS room bar set, 8—pieces. 478-7039.

EXTRA HEAVY DUTY 12" bench vise, quarter of cost, $50. Plus more. 478-2044 anytime

5 ELECTRIC HEATERS, 220 volts, 5,000 amps. Offers. 656-1472.

FRIDGE AND STOVE. EXCELlent working condition and miscellaneous items. 479-3231.

SINGER SEWING MACHINE in 6 drawer cabinet, $225. 477-0016 after 5.

LAWN MOWER, OUTBOARD motor, chain saw, miscellaneous tools. 474-1311.

EIGHT BAGS MANURE, SOIL, chips or bark, $12 delivered. 592-7068.

GRAVEL OR SAND $18; NEW concrete slabs 95¢ delivered. 592-7068.

6 PC. DINING SUITE AND KITchen suite, excellent condition. Miscellaneous items. 479-3231

TWO UTILITY TRAILERS, $125 and $225. 262 Old Island Highway at View Royal, 479-3231.

ASSORTED SUITCASES, older Bell & Howell projector with trays. 479-2863.

ETERNITY RING, DIAmonds, emeralds and rubies. 598-9859.

ANTIQUE AND HOUSEHOLD furniture plus miscellaneous. 383-9621.

FOR SALE QUALITY BARBEque, electric spit, lawn hammock, new. 477-5704.

041 STIHL CHAINSAW, EXTRA bar, extra chain, near new, $325. 477-0844 after 5pm.

18' ROUND POOL, 4' DEEP, needs liner. $200 or best offer. 656-7087.

ELECTROLUX SHAMPOOER, brand new, $300. 478-6810 after 5pm.

1968 9½ JOHNSON, COMpletely overhauled, $395. 477-6839.

9X12 AND 5X8 PALE GREEN wool shag carpets. 477-4092 after 6pm

10'X30" SWIMMING POOL with filter, cover, ladder and leaf skimmer. $100. 474-1080.

TALL MANS NAVY BLUE wool suit, 44", as new. $40. 598-1762.

RADIO TELEPHONE, PYEcomm 25, 6 channel, fm crystal radio, $600. 642-5850 mornings.

18' ABOVE GROUND POOL, less liner. Window shutters, misc. articles. 658-5129.

TRU-CUT REEL MOWER, EXcellent condition, $600. Replacement value, $1300. 477-4654.

9X17' NEUTRAL COLORED carpet, 6X8 oval brown/rust braided carpet. 388-9863.

EVEREST AND JENNING wheelchair and walker, both like new. 595-3554 after 6pm.

MOPED, SHOWROOM CONDItion, $395. 3 man tent with fly, $40. 658-8687

ROTARY LAWN MOWER, 24" blade, power driven. $40. 477-4813.

HOUSEHOLD GOODS, FRIday-Sunday, 10-4 PM, 2981 Foul Bay Rd.

LOVELY WEDDING DRESS, $40 half price, dry cleaned, size 11. 479-2056

BEDSPREAD, ALMOST brand new, blue pattern, queen size, $30. 479-2056

SINGLE BED MATTRESS AND box spring, new condition, bargain, $75. 386-3867.

KITCHEN TABLE WITH 4 chairs, good condition, $60. 477-3503.

RUGS: GREEN 9X11½, YELlow 9X11½, goat skin 3X5, $50 each. 477-9285.

CAB HEIGHTH CANOPY, very good condition, fits American ½-¾ ton. 479-1757

CAST IRON AIR-TIGHT WOOD heater, used one winter, $200. 478-6827 after 5pm.

MATCHING GOLD RUGS, like new, 6'x9' and 9'x15'. 592-6973.

LARGE LIGHT BLUE SCULPtured carpet, rubber back, 12X27'. 383-9426

IMPERIAL BAR FRIDGE, $95. Chrome suite, $35. Upholstered armchair, $25. 595-8813

PORTABLE COMPRESSOR, 1 horsepower motor, like new. 595-6861

TWO BLUE AND GREEN wool scatter rugs, large size drapes to match. $80. 385-5028.

GAS WATER TANK, GOOD shape, working condition. $95 or offers. 382-7457

LARGE RUBBER PLANT with mosaic pot, good for restaurant. 382-7457

BRICKS, 25¢ EACH. OPEN FOR sale, 11am to 1pm. 2014 Fernwood St.

ULTRA MODERN SWEDISH stainless cutlery (Gense). Will sell/exchange. 598-2072.

NEARLY NEW TOASTMASter oven broiler. Offers. Phone 382-0269.

48" ROLL-AWAY BED. METAL detector. GE rotary ironer. 595-2527.

OLDER CHESTS AND CABInets, from $10-$60. Pool table with accessories, $250. 592-0005

ELECTROLUX CARPET shampooer, $200. 385-0450.

35 HP EVINRUDE MOTOR. Two tents, 7x12. 386-1655.

POOL TABLE FOR SALE, reasonable, 478-4278 after 5pm.

ONE ROLL BLACK PLASTIC, 6 mil. 24'X100' new. $65. 474-2589.

12-QT. HOBART MIXER, GOOD working order. 385-6047.

PICKET FENCE 80' IN SECtions. Odds and ends. 479-8338.

101 CHILDREN'S MISCELLANEOUS

ROUND-A-BOUT
CHILDREN'S CLOTHES
We will sell quality used childrens clothing. 1005 View, Tues-Sat, 10-5 p.m. 385-6552

KIDDIES' KAROUSEL
A unique nearly new!! We sell your used childrens and maternity wear, 2666 Quadra, 383-1122.

ENGLISH MADE CARBED, $25; Gendron stroller, fair condition, $15. 598-4173.

GENDRON 3 IN 1 CARRIAGE, excellent condition, $60. 477-6206.

CAR SEAT FOR OLDER child, good condition. Asking $15. 386-6382.

STORKCRAFT CRIB WITH mattress $60. Highchair $15. Good condition. 592-5793

CARRIAGE $60. CAR SEAT $30. Stroller $15. 721-3120.

WANTED: YOUTH BED. 477-4115

CAR SEAT AND HIGH CHAIR, like new. Phone 592-2555.

103 MISCELLANEOUS WANTED

Lively Action Oak Bay
AUCTION
"Where Quality Street Begins"
SALES
EVERY WEDNESDAY
AT 7 P.M. ONLY
Now accepting goods for our forthcoming antiques and collectable sale.
WE BUY, SELL & APPRAISE
CONSIGNMENTS WANTED
2036 OAK BAY AVENUE
592-5111

URGENTLY WANTED
GOLD
SILVER
DIAMONDS
STERLING
SILVER COINS
Come in for free appraisals.
No obligations.
UNIVERSAL
Trading Centre
584 JOHNSON 383-9512

DO YOU SEW OR KNIT?
If so we would be interested in talking business with you. We are an old and respected company interested in selling some of the items you make. Items for Kiddies only. If this strikes you as a way to suppliment your income without going to work phone Tom at 595-4545.

CASH
Vintage clothing, furs to 1950. Linen, costume jewellry, china, glass, collectibles. Small unique or antique furniture, prints, brass, etc. 11 to 5 384-4547, after 6 pm 385-9878, 577 Johnson St.
THE BAY WINDOW

WANTED URGENT, GOOD quality used furniture, appliances, tools, freezers. Anything with resale value. Phone Royal Oak Trading, 4488 West Saanich Roa. Open 7 days, 9-9 pm. Next to Royal Oak Shopping Centre. 479-1913.

THE SALVATION ARMY needs your clothing, furniture, household goods. "Help us to help others." Family Thrift Stores. Victoria, Sidney, Langford. For Pickup—386-3295

"OVERSTUFFED" COUCH and chair(s), older wing-back chair and ottoman, small table and dresser. 656-6051, evenings and weekends.

SERIOUS COLLECTOR wants coca-cola serving trays, change trays, toy trucks or related advertising items. 478-2203 after 6pm.

Beer Bottles and cans 60¢ doz. soft drink bottles, old car batteries, radiators, copper, brass, lead etc. 526 David, 383-1328, 8-4.

DIAMONDS & GOLD WANTED Cash for your diamonds and rings in any condition. Universal Trading, 584 Johnson, 383-9512.

WE PAY CASH FOR ALL square cornered fridges, stoves, washers, dryers, deep freezes, working or not. 384-5721

WANTED: FOR PARTS OR use, 20" or 17" Atco lawnmower, in reasonable shape. Phone collect, 245-2539, Ladysmith

STUDENT NEEDS NON-working or barely working color televisions. Will pick up free. 384-8215.

TWO CHEST OF DRAWERS, wooden table and chairs, chrome suite, and playpen. 479-3231, 474-1311

WANTED: OLDER GREEN Elna with drop-in cams, will buy or swap my newer zig-zag only Elna. 658-1140.

CASH FOR 1920 OR EARLIER postcards. Phone 383-8311 daytime, 595-7567 or 384-4793, after 6.

SELL OLD BOOKS TO THE
HAUNTED BOOKSHOP
382-1427

WILL BUY REFRIGERATORS, ranges, automatic washers and dryers. Working or not. 595-1607.

FRIDGES, SQUARE CORnered, working or not. 478-2313, 478-5449.

WANTED: UTILITY TRAILER or boat trailer. Phone 474-1311, 479-3231.

URGENT. WASHER, DRYER, and deep freeze. 479-3231 or 474-1311

PISTOLS, HANDCUFFS, LEgirons. Modern or antique. Top cash prices. 592-6940.

WANTED SCAFFOLDING AND chain saws. 383-7156 or 479-0108 after 6.

30" GOLD ELECTRIC RANGE, with 1 small, 1 large element. 477-2188 evenings

ADULT'S TOILET AID, ADjustable height, good condition. Victoria Press Box 853.

TRANSPORTATION
Older model car in good condition. 479-6760.

INDUSTRIAL RADIAL ARM saw wanted, 12", 16". 112-743-2830.

WANTED 30" RANGE WITH selfclean oven, also clothes hamper. 385-2820.

WANTED: SET ANTIQUE MAhogany dining chairs, country Chippendale style. 592-9311.

103 MISCELLANEOUS WANTED

WE LOAN MONEY ON ALmost anything. Rick's Pawn Shop, 555 Johnson, 384-5422.

WANTED, BROKEN MGB, condition not important, 474-1088.

OLD LIGHT FIXTURES AND chandeliers, also old table lamps. 595-0875 after 6.

WANTED: AIR COMPRESSOR for home workshop. 642-5615 evenings.

WANTED: LAWN MOWER working or not. Phone 479-3231, 474-1311.

WANTED: OUTBOARD motor, working or not. Phone 474-1311, 479-3231.

WANTED: SHELLEY china, (Dainty Blue, Begonia, Rosebud or ?) 384-8830

WANTED: BAND SAW IN good condition. Phone 385-8369 after 4.

WANTED: 60' OF BARN DOOR track and 16 barn door hangers. 383-7371.

WANTED: ONE CEDAR HOPE chest, good condition and reasonable. 385-5475.

FRIDGES, SQUARE CORnered, bought. 383-7213 All Temp

CASH FOR ORIENTAL-STYLE rugs, any condition, 383-0243.

WANTED: IRONING MANGLE in good condition. 652-2413.

WANTED: 6' CHAIN LINK fencing. Will remove. 652-1534.

WANTED: CAPE COD CHAIRS in good condition, 652-3519

BCRIC SHARE WANTED FOR cash. 381-5389

WANTED: PEDESTAL SINK. 382-7091

12' ALUMINUM BOAT
479-5590

CHILDS BIKE AND CLAMP ON rollerskates. 595-5113.

105 GARAGE SALES

ATLAS SCREW CUTTING lathe, 10" swing, 1hp motor, offers to $600. Pattern makers tools, machinist square and other machinists quality woodworking tools, aluminum wheel barrow, Webster Compressor paint sprayer, etc. Coal oil lamps, lanterns and heater. Rock cutting saw, tumbler, etc. Ladies and gents golf clubs, many other interesting items. Much household misc. Saturday, Sunday, 10am-4pm. No early-birds. 946 Forshaw Road.

PLEASE, URGENT, MUST sell bedroom suite $125, year 1900 antique sideboard $400, encylocpaedias, World Book '70's edition $200, French Provincial coffee table $100, plants, miscelaneous, any reasonable offer. Beautiful antique egret, feathered Oriental silk screen, centre picture only, value priceless, offers. Friday and Saturday, 10am-5pm. Ste 111, 2059 Kaltasin Rd. Ocean Village Apartments, Sooke

MOVING OUT OF TOWN, must sell. 5 piece double pedestal chrome dining room table, 30 gallon gas hotwater heater, gas stove, Deilcraft side tables with draw round table, Gletseonal coffee table, apartment size refrigerator, aluminum awnings, TV, kitchen cabinets, drapes, miscellaneous, fishing rods. 515 Cook St.

3 FAMILY YARD SALE. ROTOtiller, barbecue, propane and Coleman stoves, downrigger leads, oil range and heater, catalytic heater, building materials, 12' fiberglass boat, tires, Indian sweater, florescent light, miscellaneous. Saturday, 10 am. 741 Lampson St. No early birds please.

MOVING SALE. EVERYthing must go. Clothes, tools, freezer, dressers, ornaments, trunks, suit cases, records, books, china, beds, radios, kitchen table and chairs, antique wardrobes, miscellaneous itmes. Saturday 7 am-5 pm. Sunday 10 am-5 pm. 2938 Leigh Rd. (on Langford Lake).

NEIGHBOURHOOD YARD Sale, 1717 Blair Avenue. Canning jars, ceramics, hairdryer, lawn edger, beds and springs, wheelchair, miscellaneous household furnishings. Too much to list. Hothouse tomatoes and cukes. Saturday 24th, 10-4. No presales.

STEREO $150, ZENITH 21" B&W TV $50, kitchen table, 4 chairs $30, pool table with ping pong table top $250, 28 cu ft deep freeze, Admiral, $300, double bed $50, wood dresser, 6 drawers $30. Saturday and Sunday, 12 to 4pm. 2976 Mount Wells Drive, off Sooke Lake Rd. 478-5037

SWIFTSURE GARAGE SALE 78 Linden Ave. 8 am Saturday, May 24th. Tricycle, kayak, wringer washer, reel to reel tape recorder, car radio, Oak dining suite and 6 chairs, Franklin stove, metal fireplace and much more.

BASEMENT SALE. MUST sell all. Stainless steel oven, new building supplies, sports equipment, bookkeeping machine, typewriters, burls, miscellaneous household. Saturday 8am-4pm. 2888 Austin Ave (Gorge). 388-4620.

PORTABLE TYPEWRITER, filing cabinet, dictating equipment, some office supplies, small appliances, books, records, bed, electric floor sweeper, and much more. Saturday 10am, 1160 Victoria Ave. No early birds please.

GARAGE SALE. RADIAL ARM saw, aluminium extension ladder, tools, misc. wood. New used bricks, knitting machine, wool, toys, clothes, etc. 4094 Dawnview Crescent off Edgelow, Gordon Head. 477-7738. Sunday, May 25th, 9:30am.

3 PIECE WALNUT BEDROOM suite, 7 piece walnut dining room suite, firescreen, console stereo, Tv and plant stands, Dielcraft coffee and lamp tables, Lloyds stereo turntable, kitchen cabinets, etc. 6013 Bear Hill Rd. 652-2331

FIRST CLASS YARD SALE. Beautiful oil paintings, electric GE heavy duty power mower, new condition. Rhubarb, plants, and much more, quality items. Saturday only, 9am-3pm. 1112 Reno Street (off Belton Street, 1 block from Craigflower Road)

PARKING LOT SALE
Pearkes Clinic for Handicapped Children. 3970 Haro Rd. Saturday, May 31. 10-2. All donations can be left at the Clinic or for collection phone 477-1851 (days), 383-0598 (evenings).

GARAGE SALE. PRESCHOOL toys, books, tricycles, pedal car, clothing, stainless steel sink, chrome taps, Samsonite briefcase, dresser, bedding. Sunday May 25th, 10-4 at 6525 Central Saanich Rd.

ELECTRIC MOTORS, DEEP freeze, aluminum windows, bicycles, axes, saws, wrenches, miscellaneous tools, old bottles, cupboards, collectables, miscellaneous items. Saturday only, 7am-5pm. 501 Gorge Road East.

PICKUP CANOPY, ASSORTED knotty pine cabinets, doors, hot water tank, rads, hammered copper hood and fan, misc. Saturday 9:00, 2192 Cranmore.

UPLANDS GARAGE SALE
Good varity includes toys, tools, tricycle, stamps. 3041 Devon Rd., off Nottingham. Sunday May 25th 9:30am-12:30pm.

HUGE GARAGE SALE. 9485 Eastbrook, Sidney. Ornaments, tools and miscellaneous items. Saturday and Sunday, 10am-3pm. 656-2919

9-5 SATURDAY-SUNDAY. Everything for sale: appliances, furniture, tools, hardware, stereo. 1-29 Cambridge St. 381-0980.

HOUSEHOLD ITEMS, TOYS, books, plants. Sunday, May 25th 10-4 pm. No early birds. 611 St. Charles.

MOVING SALE. HOUSEHOLD and Miscellaneous. Sat. 9-4. Sun. 10-2. 7996 Galbraith Cres. behind Prairie Inn, Saanichton.

105 GARAGE SALES

7019 WEST SAANICH RD. Misc., childrens clothing, toys, drain tile, store fixtures, 15 metal folding chairs, king size bedspread, wooden lawn chairs, luggage and lots more, Sunday 9am-4pm.

AVOCADO FRIDGE; WESTFAlia Campmobile tent; light fixtures; toys; quality pictures, ornaments; books; etc. Hours 10am-4pm Saturday and Sunday, 860 Selkirk Avenue off Tillicum Road.

YARD SALE, 3275 ALBION Road, Sunday, May 25th, 10:am-4:pm. All must go. Very reasonable prices. Bedroom suite, older fridge and stove. Household items. Childrens' misc. Much more.

FLEA MARKET
Sat May 24, 10-3. Prospect Lake Community Hall, 5358 Spartan Rd. Over 30 tables of selection. Refreshments available.

WHEN - MAY 24TH AND 25TH. Where - 750 Connaught St. Time - 9am-9pm. Selling kitchen supplies, stereos, books, chairs, carpet sweepers, records, and many many more items.

4272 BAYLIS PLACE, OFF Kenmore, west of Shelbourne. Camping equipment, queen-size bed, dishes, antiques, lots of odds and ends. Saturday and Sunday, 10-3.

CARPORT SALE: BIKES, spreader, rug, sports equipment, games, books, dolls, household and garden items. Saturday, Sunday 9-8, 4171 Oakridge Crescent, 479-5546.

901 HEREWARD (ESQUImalt). Fridge, $70. Table, chair, household items, car seat, play pen, toys, GMC 15" rims, GMC radials, miscellaneous items. Saturday 10-3.

NEIGHBOURHOOD GARAGE sale. Sinks, tent, small appliances, trailer, hanging baskets, tools, etc. 2411 Styan Rd. Off Central Saanich Rd. Saturday-Sunday 10 am-5 pm.

GARAGE SALE, SUNDAY May 25th, 10-4 at 595 Ridley Dr. Colwood. Good selection of miscellaneous household items, furniture, clothing, etc. No early birds please.

GARAGE SALE, SOOKE. 2298 Otter Pt. Rd. Furniture, toys, spreads, adult and baby clothes, dishes, misc. Saturday, May 24th and Sunday May 25th, 9am-5pm.

GARAGE SALE COLWOOD. 519 Brough Place off Sooke Rd. and Ledsham, from 10am-1pm. Quality items, lawnmower, cameras, editor, exercise bike, antiques, etc.

LARGE SELECTION OF MIScellaneous household items, extension ladder, used clothing and lovely hand-made quilts. 10am-2pm. Saturday, May 24. 584 Victoria.

PATIO SALE
China, collectibles, British India rug, glass bricks, records, circa 1920, miscellaneous. Saturday and Sunday between 10am-3pm. 1318 Balmoral Rd.

ELECTRIC STOVE, 2 LOVEseats brown, kitchen suite, Honda mini trail bike, 40 hp Johnson electric start with controls, sheers. 3773 Jennifer, Saturday, Sunday, 9:30-4:30.

7355 TOMLINSON RD.
Sat and Sun, 9:30—4:30. Furniture, CB radio, horse tack, clothes, plants, golf clubs, lots of miscellaneous.

GARAGE SALE. SUPPORT Children's International Summer Village. May 25th; 10 til 4. No previews. 6888 West Saanich Rd.

TOOLS, TOASTERS, CAN openers, ornaments, two GM 15" wheels, miscellaneous articles, 9-3, Saturday and Sunday. 3130 Carman Street.

MULTI-FAMILY SALE, TOYOta, Spitfire, collectibles. Tools. House and sailboat items. Much more. 1175 Munro, Saxe Point. Saturday and Sunday, 10-4.

SOUTH OAK BAY, 3 FAMILY garage sale. Screen door, picture frames, small appliances, lots more. 10am, Saturday May 24th, 1051 Oliver.

GARAGE SALE. SATURDAY only. Bathtub, sink, carpet, chain saw, lawn mower, stereo equipment, games, etc. 6611 West Saanich Rd. 652-1572.

GARAGE SALE 2820 THE RISE off Hillside and Cook. Furniture, appliances, many interesting items. Very reasonable. Saturday, Sunday 8am-4pm.

CARPORT SALE. 994 PRESton Way. Saturday and Sunday, 10am-4pm. Peetz rod and reel, weights, van passenger seat, and miscellaneous items.

GARAGE SALE. FIREscreens, brass plates, large dresser and mirror, odds and ends. Saturday 9 til 12, 2268 Gail Pl., Sidney.

'64 HILLMAN, FIREPLACE equipment, household items, appliances, baby carriage, clothing, books, tools, frame loom, much more. Sat. 11-3, 1190 May.

BABIES FURNITURE AND miscellaneous. 215 Hampton Rd. Sunday 10-2. No early birds please.

3820 CADBORO BAY RD. FURniture, household goods, small wood stove. 10am-4pm, Saturday and Sunday.

GARAGE SALE SATURDAY 10-2. Electric typewriter, stereo, crib, household items. 2065 Ferndale.

GARAGE SALE. MISCELLAneous itmes. Saturday and Sunday, 10am-4pm. 4446 Casa Linda Dr (Royal Oak).

SATURDAY, 10AM-1PM. 2885 Tudor Ave. Books, scientific and art magazines, games, Fiat parts, etc.

YARD SALE. SUNDAY, 10am-4pm 123 Simcoe St. Miscellaneous items, also free wood lathing.

MULTI FAMILY GARAGE sale. Saturday-Sunday, 10-4. 2403 Fernwood Rd.

SAANICH KIWANIS GARAGE sale. 10am-2pm, Saturday May 24. 981 McBriar Avenue.

MULTI FAMILY GARAGE sale, Saturday, 9-3, 3740 Epsom Dr.

GARAGE SALE. FRIDAY-Sunday, 10-4 PM 2981 Foul Bay Rd.

4-FAMILY GARAGE SALE, SAturday, May 24, 10 a.m. 10510 McDonald Park Road, Sidney.

GARAGE SALE, 9AM, SATURday, 3336 Kingsley. All items going cheaply.

I'M HOLD MY SWAP AND shop at Esquimalt Sports Center on Sunday at 10am.

YARD AND BASEMENT SALE, Saturday and Sunday. 1751 Emerson.

MISCELLANEOUS ITEMS. Sunday only, 10-5. 1131 Verdier Ave. (Brentwood).

GARAGE SALE, SATURDAY 2756 Foul Bay Rd., 8:00-12:00.

GARAGE SALE. SAT., MAY 24. 9 a.m.-2 p.m. 1702 Fernwood.

GARAGE SALE SATURDAY and Sunday, 10-4, 970 Dunford.

SUNDAY, MAY 25TH AT 9 AM. 1840-1844 Fairburn Drive.

109 MISCELLANEOUS TO RENT

MOGUL SPORTS LTD. Rentals of tents, stoves, Windsurf boards, packs and sleeping bags. 629 Pandora St, 384-2224.

115 SWAPS

SELL OR TRADE
Sewered property in Brentwood. good investment/holding property. 240 ft. wide, 144 ft. deep. Will accept good boat in trade. Value $48,000. Call B. Lawless 382-7276 or Res. 477-0911. Town & Country Realty Ltd.

115 SWAPS

BOTTLES A PROBLEM? Trade pop bottles or beer bottles for gas, merchandise, Gorge Mohawk. Bottles for cash, Victoria Bottle Exchange, 510 E Gorge, 383-0213, 381-1432

17" REEL TYPE GAS SELF-propelled mower or Kirby vacuum all attachments. Both $125 value trade for rotary gas mower of same value. 652-3704.

TRADE 1978 HONDA CB400 motorcycle for tested $1200 truck. 595-6330.

I NEED CAMPER JACKS! Have oil painting. 477-1345 evenings.

LES PAUL COPY GUITAR AND stage 65 amp for canoe, boat or running Valiant. 478-2955.

SWAP 1970 TR6 VALUE APprox. $3300 for 14-15' Runabout. 478-7686.

TRADE 1973 PLYMOUTH Duster for hardtop tent trailer. 478-3580.

116 COINS and STAMPS

Stamp Auction, Tues., 6 p.m. Preview: Monday and Tuesday, 9 a.m.-5 p.m. Incl. approx. 150 lots Can. M.H., Tercentenary, complete, Admiral set, Admiral Imp., 50 cent Bluenose, $1 Parliament, 50 cent Grand Pre, $1 Cavell, Special Delivery and much more.
926 FORT ST. 386-3308
LUNDS

WE BUY SILVER COINS AND sterling. Universal Trading Centre, 383-9512

STAMPS, NEW AND USED, singles and plate blocks, 50% of catalogue price. 383-1094.

117 ANTIQUES and ARTS

ANTIQUE AND
FINE ART AUCTION
MON. JUNE 9, 1980 at 7PM
Incl. 17th, 18th & 19th C. furniture, Canadian & European fine art, Oriental carpets, clocks, copper & brass, china & glass, collectibles, etc.
For the appraisal of your articles please call MR. JOHN BOYLE
926 FORT ST. 386-3308
LUNDS

SALE
SAT 10-7 SUN 10-6
MON 10-7
Huge discounts throughout the store to make room for new shipment from England. See large ad under Misc. Also some freebies, including overstuffed chair, under sign in front of store - until they're gone - no purchase necessary, please limit one freebie per family. Only 15 min. from town, Pete's Place, 786 Goldstream, 478-6000

CLEARANCE
All prints, engravings and etchings at 30% off or better. Fort Antiques, 823 Fort St.

30% AND 50% OFF ALL MERchandise, Capidimonte figurines, crystal, china, Limoges, chandeliers, wall plaques and much, much more. The Porcelain Shop, 595-1221, corner of Fort and Oak Bay.

VICTORIA MEDAL &
MILITARIA LTD
Medals, Swords, Uniforms, etc. 1109 Langley St. (between Bastion Sq. & Fort) 384-4041.

WANTED, ANTIQUE FURNIture of all periods, clocks, and porcelain. Top prices paid. Maxwell Stumps Antiques. 382-2434.

2 DRESSERS, OAK PRINCESS. End table, Honduras mahogany. Edwardian side chair. Cast iron bar lamp. Call after 5pm, 384-5284

VICTORIAN MAHOGANY bookcase, 4 double sections (6 shelves, 2 drawers), glass fronts lift up, slide in, 50" high, 51" wide, 11" deep, $600. 388-5087

SOLID OAK BARLEY TWIST table, 4 chairs, buffet, $750. Grandfather clock. Solid oak sideboard. Large desk. Dresser. Etc. 595-7918

MARSHALL ANTIQUES, 1030 Fort. We buy quality furniture, silver, china, crystal. TOP PRICES PAID. 382-0511.

ANTIQUE LIGHT FIXTURES, shades, and brass parts for sale at Waterglass, 1040 North Park St. 384-1515.

WANTED: QUALITY ANtique furniture, rugs, clocks, paintings, silver, etc. Top prices. D. Robinson, 1019 Fort, 384-6425.

FURNITURE REFINISHING, antique restoration by museum-trained professional. Satisfaction guaranteed. 383-4413.

ORIGINAL PHOTO INNER harbour C1907 6'x1½' museum piece $250.00. P.O. Box 661 Victoria.

ANTIQUE STEINWAY square grand piano completely refurbished. $6,500.00 O.B.O. Nanaimo, 754-4839.

OLD POCKET WATCHES, movements, parts, tools and equipment, $2,000.00 O.B.O. Nanaimo, 754-4839.

ORNATE OAK BUFFET, carved with bowed front, Art Deco, large and in fine condition. $650. 386-5135.

OLD UPRIGHT SLANT FRONT desk, $250. Pair of oak armchairs, $95/pair. Antique organ seat, $95. 595-8813.

FURNITURE REPAIRED. ANtiques our specialty. Phone 478-2539.

WANTED: SET ANTIQUE MAhogany dining chairs, country Chippendale style. 592-9311.

1928 DINING ROOM SUITE, 4 chairs, 1 Captain's, buffet with mirror. Best offer. 477-5767.

SOLID OAK ANTIQUE SIDEboard. Offers. 386-2371.

NARWHAL TUSK. MAGNIFIcent 7½' ivory horn. 598-2127.

120 GARDEN SUPPLIES

TRIO
GRAVEL MART
New hours starting Thursday, May 1st 1980:
Mon—Fri 8am to 8pm
Sat 8am to 4pm
Sun & Hol 10 am to 4 pm
Trio Ready Mix (1971) Ltd
½-mile north of Fable Cottage on Cordova Bay Rd at Fowler Rd

Fertilizer

SAANWOOD FARMS LTD. Cow manure. 652-2026 or 652-1743. No Sunday calls please.

MANURE, $4.95 TRUCK, Uload. Free eggs per load. 652-3501.

#1 STRAIGHT OLD COW MAnure, 7 yards, $53. 4 yards, $39. Bags $2.50. 595-0773.

Greenhouse

Four 14'x110
Greenhouses
Open to offers. Inquire in person to 7874 Lochside Drive.

Plowing, Rotovating and Cultivating

CUSTOM SWATHING, RAKING and baling. 652-2026. No Sunday calls please.

120 GARDEN SUPPLIES

Plowing, Rotovating and Cultivating

DON'S TRACTOR SERVICE
477-3913
We rotovate, plow, cut grass and brush; also loading and hauling.

TED'S TRACTOR SERVICE. Rotivating, plowing, leveling. Hay cutting, 478-4059, 388-5464 pager 639.

Seeds, Bulbs, Plants Trees and Shrubs

GERANIUMS, 50¢ AND UP. Trailing lobelia, marigolds, and many other bedding plants, 55¢ a box. Apply at rear 1075 Goldstream. Open Sunday.

12 SMALL ROUND SHRUBS, well established. Anytime after 4pm, 382-0798

ASSORTED GERANIUMS AND hanging baskets for sale. 385-9292.

TOMATO PLANTS, $1.25 PER dozen. 1424 Edgeware Rd.

Tools and Supplies

ATCO 16" REEL POWER mower with catcher. For that manicured look. Excellent condition. New reel. $175. 656-2323.

CRAFTSMAN 8HP RIDING mower, rear discharge, just tuned, $800. 477-5002.

16" SUFFOLK REEL MOWER, like new, asking $180. Phone after 6pm, 721-3690

RIDING LAWN MOWER, NEW motor. $450. 478-7324, 384-8767.

Top Soil, Rocks and Fill

Excellent
SCREENED AND BLENDED
TOPSOIL
$9.50
per metric ton
cartage extra
Trio Ready Mix (1971) Ltd.
658-5235

SCREENED TOP SOIL WITH manure and sand, $12/yd. Delivery extra. Sterilized potting soil by bag. E. Nixon Ltd. 478-0511; Nights 479-1937, 479-2995

#1 SCREENED TOPSOIL, mixed with sand and manure, $10 per yard. Some areas delivery extra. Free fill, hauling charge only. 478-3322.

HILLBANK GRAVEL SUPplies Ltd. Top quality topsoil delivered in Victoria area. 10-20 yard load. $11 peat mix, $10 peat soil. 743-2467.

NO. 1 MIXED TOPSOIL. DARK, sandy loam. Large and small orders. Also no. 2 and perk soil. 385-7455, 658-5172, 479-1582, 658-8921

WOULD LIKE APPROX. 15,000 cu. yds. of raw loam excavated. Open to offers, Millstream Road area or trade for soil. 478-7178

BY SACK, WEED FREE black soil. Open 7 days a week, 382-2843.

SAND, GRAVEL, DRAIN AND crushed rock, 1 to 6 yard loads. 658-5406.

RICH PEAT SOIL MIXED with sand and manure. 478-1595 or 479-5704.

APPROXIMATELY 2500—yards top soil, already cleared and piled. Offers. 112-743-2775.

#1 SHREDDED BLACK LOAM, 7 yds $73. 4 yards $48. Bag, $2.25. 595-8129.

TOP SOIL. YOU PICK UP. $10 and up. Weekdays 652-3951.

TOPSOIL, 12-15 CU YD LOAD, $9 cu yd. 652-1194, 652-2445

125 PETS and SUPPLIES

BEAGLE CROSS TERRIER pups. Golden and black Labradors, all ages. 1 Vesyla and pup. 1 Doberman pup. 3 Spaniel crosses. 2 Blue Healers. 1 Samoyed cross. 1 Collie cross Borzoi. 1 small bred pup. Some free. 479-5868.

PUREBRED BLACK LAB, 2½ years, mother and father Canadian champions, beautiful dog. Clean and friendly. Wonderful house dog and hunter. Forced to sell, sacrifice, $150. Gar Taylor, 384-4818.

I AM AN ELEGANT, 2 YEAR old, white neutered feline with immaculate housemanners who would love to live with your mature family when mine moves from the country. 383-9050 ask for Fleecy.

GREAT ROTTWEILER, FEmale, 2 years old, registered pedigree, not spayed, trained to protect the house, likes children. Show conformation. Full obedience trained. A steal at $850. Phone 385-8209.

IDEAL COMPANION FOR ELderly person, needs lots of T.L.C. Maltese, 2 years old. and cockapoo pup, 9 months old. For details phone 112-646-2064 after 7pm

ALL BREED FUN MATCH
Sunday May 25th, Ladysmith Agricultural Hall, registration 10:30; Junior Handling 11:30. For information 479-4002, 112-748-4272.

60 GALLON CUSTOM BUILT aquarium, with cabinet, 2 Dynaflows, heaters, etc. complete with fish and accessories, $150. Also 10 gallon complete, $40. 478-9244.

REGISTERED DOBERMAN Pinscher puppies, sired by Canadian and American champion Free Spirits Apollo. 112-246-4267 or 746-4332

PUREBRED REGISTERED Hungarian Vizsla puppies for sale, easily trained, show dog quality, $175 each. To view call 385-9307

PUMPKIN AND BARETTA, apricot and silver miniature poodles announce the time of adoption for their lovely black nosed apricot babies. 595-2935.

GOOD HOME WANTED (country or jogger) for beautiful 2 year male "Lassie" collie. Obedience schooled but needs further training. 479-6756

TWO YELLOW LABS NEED good homes: 1 spayed female, purebred, 1 year; 1 male Lab/Husky cross, 3 years. 656-4120.

PUPPIES, 8 WEEKS OLD, Shepherd Lab cross, shots and dew claws removed, medical records and in top condition, $75 each. 656-1387.

BEFORE BUYING A PUPPY call Victoria City Kennel Club "Watchdog" for advice. 478-4177.

SEA SHORE PET SHOP LTD.
Tropical Fish — Birds
Small Animals — Supplies
Town & Country 383-9313

REGISTERED GERMAN SHEphard puppies, also grown dogs obedience trained. Gerberts Kennels, 112-748-8884.

BEAUTIFUL PEDIGREE Irish Setter puppies, quality breeding, ready to go. Needled, wormed, tattooed. 758-9893.

VERY AFFECTIONATE WELL trained female dog looking for good home. Will be spayed if needed. 386-5374.

WANTED: GOOD HOME FOR Shephard cross dog, female, 6½ years old, very gentle, loves children. 381-1504.

WANTED: PEEK-A-POO PUP, will provide loving home. Appreciate any info or contact. Linda, 383-0541 or 595-0466.

JACK RUSSELL TERRIOR pups, smooth hair. 652-2157 evenings.

BEAUTIFUL AND UNUSUAL kittens, free to good home. 477-3650

REGISTERED OLD ENGLISH Sheep Dog pup, Champion pedigree, female, $325. 112-647-5451.

125 PETS and SUPPLIES

TAME TALKING MALE COCKatiel with cage, $225. Tame lovebirds. 112-743-5380.

FIVE AND TEN GALLON aquarium, excellent condition. Phone 383-2154 evenings.

BIG, BEAUTIFUL BIRDCAGE, 3 months old. $60. 595-4932 after 5pm please.

2 ONLY REGISTERED BURmese kittens. Had shots. 478-3886.

PUREBRED REGISTERED female Golden Retreiver pups, $150. 112-339-4771.

HEALTHY WEE PUPPIES! black Sheltie mix, $15 each. 385-4125.

YOUNG MALE SAMOYED. Needs large yard. Sacrifice $75. 478-5840.

ALASKAN MALAMUT PUPS, purebred, registered, black and white, males only. 112-754-3085.

BEAGLE PUPPIES, PUREbred, shots, tattooed, 9 weeks, no calls Sunday. 112-743-2117

DUTCH RABBITS, FREE TO good home, cages available. 478-1135

PUREBRED LONG HAIRED Dachshunds, male and female, 2-½ years old, $85 each. After 5pm, 652-1664 or 652-2764

NINE WEEK OLD PUREBRED German Shepherd puppies, $100 each. After 5pm, 652-1664 or 652-2764

PUREBRED AFGHAN FOR sale, needs lots of loving care. For more information, phone 474-1972.

SMALL MALE KITTEN, 6-7 weeks old, black and white, house broken, friendly. Free. 479-6566.

THREE 8 WEEK OLD trained black, part siamese kittens. Free to good home. 592-3324.

PUREBRED FEMALE CHIhuahua, 5 months old, for sale or trade for older female chihuahua. 382-3108.

FREE TO HOME WITH KIDS and room, one year old active Border Collie Spaniel. Very affectionate. 592-5333 after 5.

PROFESSIONAL DOG OBEDIence training. Basic, guard and behaviour problems. After 5, 381-6886.

REGISTERED DOBERMAN pups, beautiful litter of reds and black and tans. Champion bloodlineReady now. 477-4518.

SADIE, 1½ YEARS OLD spayed Lab cross. Needs an active, responsible owner. 384-6153 after 4pm.

2 YEAR OLD DARK BAY Filly, 3 year old Sorrel Filly, both registered "solid" Appaloosas, 479-7308.

GENTLE LOVING TEMPERAment. Purebred, longhaired miniature Dachshund male puppy. 479-6379.

CHAMPION
American Cocker Spaniel for stud. Excellent temperment and pedigree. 383-1884.

2-PUPPIES, 4-MONTHS OLD, female, one part terrier, one German Husky Cross. Cat's Rescue, donation. 479-1485.

CUTE 11 WEEK GREY FEmale kitten, trained, with first shot, $5 to good home only. 592-0811

EXTREMELY AFFECTIONate short haired male cat, only to good home. Excellent hunter. 656-3760.

FEMALE GREAT DANE, 2 years old, well trained. To good home only. 383-9963.

VERY HANDSOME BLUE fronted Amazon parrot, $495. 112—537-2548.

3 BEAUTIFUL FIXED CATS need good homes urgently. 595-6856.

BLACK CAT FOR SALE. Mornings and evenings, 592-7978.

TWO DOBERMAN PUPPIES, 3 months old, black and tan. 656-3400.

COCKAPOO PUPPY, MALE, born May 3rd, $75. 656-1577 after 5pm

MALE COCKER SPANIEL pup, $100. Owner moving. 595-4395.

STAINLESS STEEL PET DIvider for stationwagon, $45. 382-7105 after 4pm.

GOLDEN LAB CROSS FREE to good home. Preferably yard and kids. 479-9836 after 5:30.

THREE 15 GALLON AQUARIums, stand, pumps, accessories, fish, $200. 642-4907.

REGISTERED COLLIE PUPpies, 6 weeks, champion sired. $300. 112-245-2451.

REGISTERED FEMALE Irish Setter puppy. Requires fenced garden. 478-0073.

COCKER SPANIEL MALE, 3 months, black/white, all shots, wormed. 727-2028.

PART PERSIAN KITTEN free to good home, litter trained. After 5 479-9164.

COCKATIEL COMPLETE with cage and all accessories. Mark 479-3991.

BUDGIE CAGE, LIKE NEW, $18. 2 hamsters, cage, bedding, food, $12. 383-0974

BEAUTIFUL GUINEA PIGS, all types, long and short hair. Steve, 478-5725.

CAMBRAE GOLDEN REtreivers Reg'd, has for sale one male puppy. 658-8307.

WANTED: WHITE FEMALE Maltese or Maltepoo pup. 474-2659

PEKINESE AND JAPANESE chin cross puppies for sale. 656-4359 or 656-3187.

FREE TO GOOD HOME, LOveable 2 year old black male poodle. 385-5335.

AFFECTIONATE SEALPOINT Siamese kitten, 8 weeks, $25. 479-3606.

REGISTERED TOY POODLE puppies, 474-2989.

FEMALE 4 YEAR OLD COCKapoo, and 4 puppies. 386-9939

REGISTERED BEAGLE pups, $100. 642-4970.

SCHIPPERKE PUPS IDEAL house pets. Phone 478-5716.

FREE RABBITS FOR SALE. Brown and black. 598-4396.

SPRINGER SPANIEL X PUPpies, 10 weeks old, $25. 656-6903.

PUREBRED POODLE PUPpies. Reasonable. 474-2923

LAB SHEPHERD CROSS PUPS to good homes. Phone 388-5230.

TO GOOD HOME 6 KITTENS, various colors. 658-1162.

COCKAPOO PUPS FOR SALE. 595-6755

TWO BEAUTIFUL COLORED Hen budgies, $16 each. 382-0231.

FREE 8 MONTH OLD BLACK kitten, loves camping! 721-3247.

MUST FIND GOOD HOME FOR cute gray kitten. 479-4153

WELL MADE SMALL DOGhouse. 598-1495

PRETTY ADULT BUDGIE and cage. $18. 592-4765.

127 CHICKS, POULTRY HATCHING EGGS SUPPLIES

ORDER NOW. LAST OF WHITE Turkeys, May 24th. Bronze Turkeys in June. Reduced prices on orders of 20 or more. Comet and meet chicks, May 30th. 478-3368.

COMET PULLETS 12 WEEKS old, $48 per dozen. Jersey Giants 10 weeks old, $60 per dozen. 112-748-4125.

DUCKS, RARE BRED AND mixed. Orders taken for ducklings and fertile eggs. 652-3503.

127 CHICKS, POULTRY HATCHING EGGS SUPPLIES

CHICKS HATCHING EVERY Friday. Turkeys, goslings, ducklings. 479-2084, 112-746-5244 Duncan

COMET LAYING HENS, LAYing less than 1 year. 112-748-1847.

COMETS, 17 WEEKS, $4.95. Two years, $1.50. Must sell. 652-3501.

PUREBRED ENGLISH MINIAture black breasted bantams. 656-2984

ROLLER PIGEONS, BEAUTIful colours, good performers. 656-2984

COMETS AND BARRED ROCK pullets, 8 weeks old. $3. 478-2041.

GEESE FOR SALE, SOME goslings. 652-4136.

128 LIVESTOCK SUPPLIES AND EVENTS

JOHN
MacNUTT
TRUCKING
SAWDUST—SHAVINGS
HOGFUEL
Large or Small Loads
479-6560

HOLSTEIN COW, BRED TO Hereford, good milker, $800; Hereford bull, 3 years, approx. 1100 lbs. $600; two Hereford cows, 3 and 5 years, bred to Hereford bull, due to calve soon, $500; Charlais cow, approx. 1400 lbs. bred to Hereford bull, due to calve July-August, $700; Swiss Jersey heifer, 20 months, bred to Hereford bull, due to calve October, $500. 652-4044.

MANDER
TRUCKING LTD.
SAWDUST
SHAVINGS
CEDAR HOG FUEL
385-3041
After 6, 479-7629

DOUBLE REGISTERED (15387 Canadian) Thoroughbred Bay mare, 13 years, 15.3 HH, gentle disposition, good confirmation and fully trained English. Truly a beautiful animal. $800. 653-4637 (Salt Spring Island).

JERSEY FAMILY MILK COW, presently milking 4-5 gallons a day. In calf again. $700. Two geese, one gander, $25. Also banty hens and rooster. 642-3871.

STILL NOT TOO LATE TO breed your good mare to "Solitaire Jack" son of leading quarter horse sire "Two Eyed Jack". Come see some of his offspring. 112-748-8504.

REGISTERED ANGLO-ARAB gelding, 18 months, $800. Registered thoroughbred mare, 6 years. Bred to Arab. $1500. 112-746-7764.

WEANER PIGS, 10 WEEKS old, $35. Butcher hogs, cut and wrapped, 95¢ lb. half or whole. Order your freezer lamb now. 112-748-1257.

YOUNG SHORT HORNED JERsey Cross milk cow, calved May 1st. Excellent milker with Hereford Cross Heifer calf. 112-748-1847.

HORSE SHOEING
Dave Millburn
652-2140

15.3 HH MORGAN ARAB gelding, 14 years. Sound, good disposition and well schooled. $1000. 658-8281.

7/8 THOROUGHBRED CHESTnut gelding. 15.3 hands, excellent temperament. Sound. 385-5021 or 652-2455

THOROUGHBRED FOR SALE, 15.3 hh, 12 years old, trained English, excellent jumper. $1000. 642-3485.

16" ALL PURPOSE ENGLISH saddle, suede kneerolls, excellent condition. 656-5912 after 7pm

HAY, 70 ACRES. GOOD PRICE for volume purchase. Phone 652-5781 6-8 pm.

HOLSTEIN STEERS, 4-6 months old, fat and healthy. $225-$300. 478-9628.

FOR RENT, STALL AND PASture. Beaver Lake area. $50. 658-1149.

THOROUGHBRED GELDING, for partial lease. Stabled at Oak Meadows. 479-3022

SIDNEY-2 ACRES PASTURE and stalls for rent, feeding can be arranged. 656-7705.

FOR SALE 5 YEAR OLD, REgistered Morgan mare, 15.1HH. 479-9119.

REGISTERED JERSEY COW, second calf due June 11th. $650. 656-4296.

9-YEAR-OLD GELDING. Sound. Willing jumper. Excellent disposition. 112-339-2891.

APALOOSA GELDING, 7 years old, 15.1 hh, English and Western. $650. 642-3576.

LOVELY JERSEY COW, JUST freshened, good milker, good nurse cow. $675. 656-4296.

PUREBRED JERSEY, REcently freshened. Excellent family cow. $750. 652-3865

EXCELLENT CONDITION 15" Barnsby Pony Club saddle. 743-9880.

FEEDER STEERS, 3½ months, milk fed, starting grass, $250-$300. 652-3501.

SAANEN MILKING GOAT, 2 Saanen does, one Nubian doe. 479-9926.

CUSTOM SWATHING, RAKING and baling. 652-2026. No Sunday calls please.

BEAUTIFUL HIGHLY DECOrated solid leather Mexican style saddle, best offer. 595-3574.

WANTED: WIRE FENCING, 4'-6' high, upto 600 linear feet. 652-1882.

7-WEEK WEANER PIGS, $35. 658-8073.

ALPHA-BROME HAY.
652-2263.

PIGS, ALL SIZES. TRY ONE barbecued. $30 and up. 652-3501

WESTERN SADDLE, SIMCOE 15" seat, $125. 652-1572.

HAY FOR SALE. PHONE 652-1927.

TINY PYGMY GOAT BUCK, 2 months old. $80. 479-5595.

5 ACRES HAY FOR SALE. 652-3898.

130 HEAVY EQUIPMENT AND MACHINERY

FORKLIFT (WILLOCK) CHEV 6 power, duals, 10,000lb capacity, $1200. Sawmill components, 16'-3 dog carriage with offset knees, all steel, steel Husk for 2-48" saws or 1-48 plus 44, track and friction feed works included, $2500. Power unit, 671 GM one complete two in pieces, $2500. 478-9675.

EXCELLENT USED TRACtor, 380 Case Construction King, 45 horsepower, HD loader, Rops canopy, 3 point hydraulics, PTO, only 510 hours since new. Asking $11,000 or best offer. 642-3348 evenings.

INSURANCE SALVAGE
1980 Melroe Bobcat no 530, serial no. 4994M14218 front end loader (bucket missing). Located at Habitat Enterprises, 994 Goldstream Ave., Victoria, contact Coast Claims 386-3111.

20-TON P&H CRANE, NEEDS minor work, 75' boom, 20' jib. $2500. 642-3485.

'76 FREIGHTLINER
400 CUM.; 15 SP; new tires. Excellent condition. 479-0394.

130 HEAVY EQUIPMENT AND MACHINERY

1969 KENWORTH LOGGING truck, Cummins 5 plus 4, 77 Columbia log trailer, electronic scales, deluxe interior. After 5pm. 474-1765.

20-10 JOHN DEERE CRAWLER Loader, 4-in-1 bucket, good working order, asking $7000. 478-6960, Joe.

EQUIPMENT TRAILER FOR 310 Bobcat, small tractor, roller, etc. New, tested, dual axles, $1200. 656-2678.

1975 GMC TANDEM GRAVEL truck, 10-12 yard box, 16,000 miles. Air brakes, air gate, sacrifice at $8000. 112-246-4129

371 MINI BOBCAT, A GOOD reliable little machine, $3500. 652-3519

INDUSTRIAL RADIAL ARM saw wanted, 12", 16". 112-743-2830.

NEW PORTABLE SAWMILL, excellent for custom work. $12,-500. 112-743-9601 evenings

GRADALL FOR SALE, G600 ON rubber. 656-3044.

135 FARM IMPLEMENTS

MF Massey Ferguson IRON HORSE EQUIPMENT LTD.
You may choose ONE of the following options when you purchase Massey Ferguson Equipment.
1 A high cash rebate without a trade-in.
2 A good cash rebate with a trade-in.
3 Low interest cost, 13.75% APR.
Rebates are available on practically all MF farm and industrial equipment.
Offer good until May 30th and is subject to available inventory.
IRON HORSE
Equipment Ltd.
4650 Trans Canada Hwy, Duncan, 748-2809
2880 Cliffe Ave., Courtenay, 338-1326.

BUTLER BROTHERS BUILDALL
FARM, LAWN AND GARDEN EQUIPMENT
Satoh and Power King Tractors
★ Gas and Diesel/12-38 h.p. ★
Jacuzzi Pumps
Howard Rotavators
Serving the Peninsula and Islands for 50 years.
2046 KEATING XRD.
652-4437 652-1121

Ford Rollins
MACHINERY LIMITED
610 ALPHA STREET 384-0541
FORD TRACTORS
Lawn and Garden Tractors
10-20 H.P.
Farm Tractors
2 Wheel and 4 Wheel Drive
13-335 H.P.
DL-595-4A

JOHN DEERE J. GRIEVE MOTORS LTD.
Lawn & Garden Tractors
7 hp - 28 hp
Diesel Farm Tractors
22 hp - 275 hp
Full Line of Attachments
Good Supply Of Used Tractors
652-1642 SAANICHTON

J. GRIEVE MOTORS LTD. Vancouver Island's largest farm implement dealer now selling Yanmar 4-wheel drive tractors, 13 to 33 h.p. Full line of attachments.
652-1642 SAANICHTON

CASE SICKLE MOWER, 3-point hitch, mounted, $500. Ford rear blade, 3-point hitch, $325. 652-4044.

5' SICKLE BAR MOWER AND 6' dump rake for Power King tractor. 652-1709.

WANTED: 60' OF BARN DOOR track and 16 barn door hangers. 383-7371.

3 POINT DOUBLE BOTTOM plough, 3 point cultivator, 3 point blade. 477-1784.

MASSEY FERGUSON #10 baler, good condition. 595-7904

BUYING
OR SELLING
CLASSIFIED
ADVERTISING
CAN FILL
YOUR NEEDS

148 LEASE VEHICLES

ENSIGN
We Thought You Should Know
FINANCE
LEASING
★ 12% ★
INTEREST
All lease plans consist of two factors — depreciation and the cost of money. For a limited time, ENSIGN CHRYSLER PLYMOUTH will build you a competitive lease on any 1980 Chrysler built car or truck for
★ 12 ★
MONTHS
WITH AN OPTION TO BUY THE VEHICLE YOU HAVE DRIVEN AT
√ FULLY
√ DEPRECIATED
√ VALUES
ENSIGN LEASE LTD.
Quadra at Caledonia
386-2411
DEALER NO. 5620

149 NEW CAR DIRECTORY

GlenOak
Ford
"TELL A FRIEND"
★ Fairmont ★
Over 50 In Stock
STARTING
AS LOW AS
$6098
Stock #80092
6 CYLINDER
★ VANS ★
★ P.U.'s ★
Over 25 In Stock
STARTING
AS LOW AS
$6695
Stock 80600
GLENOAK FORD
YATES AT COOK
384-1144
DEALER 6616

150 CARS FOR SALE

Speedway
VOLKSWAGEN
971 YATES at Vancouver
385-2415
PRE-OWNED
DIESELS
1980 Rabbit 4 door
1979 Rabbit 4 door
1978 Rabbit 4 door
1978 Rabbit Sunroof
1977 Rabbit 4 door
PLUS
1980 Turbo Firebird
1980 Olds wagon Diesel
1979 Fiat X19
1979 Horizon A/T
1979 Datsun B210
1978 Honda
1977 Audi 100, air
1977 Dodge Aspen
1974 V.W. Westfalia
TEST DRIVE
1980 VW
VANAGON BUS
DOWNTOWN at
Speedway
VOLKSWAGEN
971 YATES at Vancouver
385-2415
Dealer Licence
No. D5180

1979 - 1980
SUBARU
at EDWARD MOTORS LTD. We're no. 1 for Subaru sales in Western Canada, right here in Victoria. Drop in and test drive the amazing 1980 Subarus and see for yourself why the "QUALITY CAR FROM JAPAN" is winning rave notices.
EDWARD SUBARU
3319 Douglas
(Opp. ICBC Claim Centre)
384-1161 Dealer 6605

1980 Corvette, White, V8 automatic, PS, PB, T-bar, AM/FM, 3000 kilometers, $15,500.
79 Mustang, V8, automatic, power steering, radio, decal package, 32,000 km. $5295
HERTZ RENT A CAR
(Division of Howbar Leasing)
901 Douglas St., Victoria, B.C.
Open 7 days a week. 388-4411
Dealer #6499

1980 BUICK SKYLARK 4 DOOR, V6, front wheel drive. New condition. Power steering, power brakes, power windows, power door locks, air, radio. Very economical luxury car. New price Approx. $10,800. Asking $9995. 748-6133.

TRY US FIRST!
1980 Civic station wagon. 250 Km., in silver. 5-speed, many options. Now in our showroom, Metro Honda, 388-6921. Dealer 5876.

'79 MUSTANG GHIA 3 DOOR, 6 cylinder, air, automatic, power steering, power brakes, approximately 10,000 km, AM/FM stereo cassette with power booster, white, blue interior. $9000 new, asking $6800. 656-1405

TRY US FIRST!
79 Firebird in spotless condition! Low miles — make an offer! Metro Honda, 388-6921. Dealer 5876.

1979 MUSTANG COBRA
12,000 miles, many options, as new. $6600 obo. 474-2533.

1979 THUNDERBIRD, GOLD, 2 door hardtop, T-roof, bucket seats and extras. Good highway miles. Phone Stuart at 598-7848.

150 CARS FOR SALE

THREE POINT MOTORS
Mercedes-Benz
PORSCHE

FOR BETTER VALUE

80 CADILLAC SEVILLE
Under 1,000 miles $23,600
80 DATSUN 200SX
SL hatchback 5-spd. $8,995
80 BUICK SKYLARK
Limited, V6 4-door $7,695
80 DATSUN 200SX
Coupe 5-speed $7,380
80 BUICK SKYLARK
V6 4-door $6,995
79 RABBIT DIESEL
Sun roof, 5-speed $8,595
79 DATSUN 510
Wagon, automatic $6,995
79 DATSUN 510
Automatic, 4-door $6,195
79 FORD FIESTA
Ghia, sun roof $5,895
79 DATSUN 210
4-door, automatic $5,395
79 RENAULT 5TL
Le Car! 2,000 miles $4,995
79 DATSUN 210
2-door, automatic $4,895
77 MERCURY BOBCAT
Wagon, automatic $4,495
76 HONDA CVCC
5-speed, tach., radio $3,795
76 TOYOTA COROLLA
Automatic, radials $3,295
74 FORD PINTO
Wagon, automatic $3,195
73 DATSUN 610
Wagon, automatic $2,795
71 DATSUN 510
2-door, 4-speed $1,695

BIG SELECTION OF PRE-OWNED MERCEDES-BENZ

OPEN WEEKDAYS TILL 9 P.M.
Government at Hillside
385-6737
Dealer 5053

TRY US FIRST!
79 Honda Accord, hatchback, automatic. Ex-demo, 10,000 miles, $6695. Metro Honda, 388-6921, Dealer 5876.

1979 MALIBU
4 door, power steering/power brakes, automatic, am radio, rear defrost, 23,200 mi. $4549
386-1213, DL 6365C.

TRY US FIRST!
Chrysler's finest! 1979 Horizon, standard shift. 388-6921, Metro Honda. Dealer 5876.

PRIVATE
1980 Buick LeSabre under full warranty, and fully equipped, mileage 6,000. New price $12,300, asking $9,900. 477-2179.

PRIVATE
1979 Pontiac Sunbird Hatchback Deluxe, low mileage. White with wire wheels, new price $7,500, asking $5,300. 477-2179.

79 CAMARO, V8, AUTOMATIC transmission, power steering, power brakes, AM/FM, tilt, cruise, Rally wheels, spoiler, 8500 km. 478-2676.

EXCELLENT CONDITION
79 Concord, 19,000 km, grey, black vinyl roof, AM/FM cassette deck, very classy. 386-3398 after 6pm.

1979 BUICK SKYHAWK, V6, hatchback, power steering, am/fm 8 track stereo. Immaculate condition. 16,000 km. Asking $6000. 382-5174.

1979 ZEPHYR GHIA STATION wagon. Many options. Must sell. $7000 or best offer. View 934 Terlane Ave, off Jacklin Rd. 478-7165.

1979 GRANADA GHIA, ABSOlutely like new, one lady driver. Power brakes, steering, automatic, radio. $6500. Phone 656-3824.

1979 CADILLAC SEVILLE, $18,000. CALL 721-3046 AFTER 5.

1979 DATSUN 280ZX BLUE AND silver, automatic, fuel injection. All options. Just a beautiful car. Offers. 652-3732.

1979 VOLARE STATIONWAgon V8, power steering and brakes, radio, 50,000 km. $5100. 386-8311 or 598-3796.

1979 FORD FAIRMONT, 4-door sedan, 5000 miles. Wholesale $4950. 478-2932 days, 478-6857 evenings.

IMMACULATE
Lady driven 79 Toyota Corolla liftback, offers on $5600. 383-9498 between 5-8pm.

PURCHASED 1 MONTH AGO. Luxurious 1980 Rabbit Diesel deluxe, cost $11,076, first $10,450 takes. 595-7561.

1979 RED AMX V8, AUTOmatic, 35,000km, AM/FM cassette with excellent speakers. $6300. 595-5049

NEW 1980 OMEGA
Driven 1 month. 658-1024.

'79 RANCHERO, LOW MILEage, excellent condition, $7400. 383-2923 or 386-6563 after 6pm

1980 HONDA ACCORD, 4-DOOR, 5-speed, $7295. Phone between 7-9pm, 388-7586.

MUST SELL 1980 TOYOTA Tercel, low mileage. Warranty. Offers. 595-3249.

1979 HONDA CIVIC, AUTOmatic, 14,000 kilometers. Offers. 478-1777.

1980 VOLVO 242GT, SUNROOF, 5 speed, am/fm cassette, 6400 km. 386-1940.

ENSIGN CHRYSLER PLYMOUTH

ENSIGN
CHRYSLER PLYMOUTH

WE THOUGHT YOU SHOULD KNOW

ALL UNITS CHECKED BY CAR CLINIC DIAGNOSTIC CENTRE

★ TWO ★
★ ONLY ★
79 CAMAROS
305 C.I., automatic. Power steering/brakes, radio, 2-tone paint, buckets, console.

★ Special ★
Your Choice
★ $6995 ★

'80 Plymouth Horizon
'79 M.G.B Convertible
'79 AMC Spirit
'79 Dodge Van
'79 Mercury Capri
'79 Ford Mustang
'79 Ford Pinto
'78 Mercury Monarch
'78 Colt S.W.
'78 Honda Civic H.B.
'78 Dodge D100 P.U.
'78 Plymouth Fury SW
'77 Honda SW
'77 Sportsman 8 pass.
'77 Dodge Aspen
'77 Pontiac Trans Am
'77 Mercury Comet
'77 Volare Premier
'76 Ford Granada
'75 Ford Elite
'75 Fury Sport
'74 Dodge Dart
'74 Ford Pinto
'74 Toyota Celica
'74 Toyota Land Cruiser
'74 Chevy Van
'70 Toyota MKII
'69 Plymouth Fury
'67 Chevelle
'61 Valiant

77 PONTIAC
Trans Am T/A 6.6
400 C.I., 4-speed, power steering/brakes, power windows, radio/8-track, tilt wheel.

PLUS MANY MORE

GOV'T TESTED PLUS 2-YEAR WRITTEN WARRANTY

ENSIGN
Chrysler-Plymouth Ltd.
DOWNTOWN YATES AT COOK
Dealer licence number D5295
386-2411
Open Weekdays Till 9:00

1980 DODGE OMNI, IMMACUlate condition, lady owned, 6500 kms. $6000. 386-0904.

1977 - 1978

1978 PONTIAC PHOENIX
2 door, am/fm radio, power steering/power brakes, automatic, rear defrost, striping, 23,400 mi. $4449
382-9281 or 652-2519 after 6 pm., 386-1213 days. DL6365C

1977 CHEV CAPRICE CLASSIC, private. 32,000 miles, 1-owner, 350 V8, power steering, power brakes, loaded with extras. A Cadillac in disguise, immaculate. $5600 or best offer. 477-6422.

TRY US FIRST!
1977 Honda CVCC, 5 speed, new motor. Top condition! $4995. Metro Honda, 388-6921. Dealer 5876.

TRANS AM
1978 black 4 spd. 6.6 litre air, tilt. See this one at YATES AUTO SALES LTD. 950 Yates St., 388-7722. Dealer 5268.

AUDI FOX
One owner, 1977 stationwagon, many extras, low mileage, excellent condition. $5595 or offers. 382-9278

EDWARD motors ltd.

MOVE UP TO SAAB
The Superior Front Wheel Drive From Sweden, Now At Edward Motors

FRESH TRADES

VOLVOS
76 264 Luxury sedan. Very low mileage, 1 owner car, V6, Fuel injected. Air, sunroof, blue metallic w/black leather, beautiful $8995

74 144 Grand Lux, popular 4 dr. series. 31,000 1 owner miles, metallic turquoise, tan leather, auto. Superb condition. Must be seen. $5995

71 164. This 1 owner car is in unbelievable condition! 60,000 miles, full service history, new radials, permashined, Carlsbad yellow w/black leather. Must be seen! $4995

HONDAS
78 5 spd. Civic hatchback. Pretty blue metallic w/accent stripes, sunroof, Craig stereo cassette w/amplifier. 18,000 miles. One of the nicest in town $4995

78 Civic hatchback 4 spd. Low mileage. Yellow w/black striping. SALE PRICE $4695

78 Civic hatchback 4 spd. Green metalic, beige vinyl roof. Priced to sell $4395

SUBARU
78 Brat 4x4 pickup, gold w/stripe package, white spoke wheels. Sold new Jan. 79. SALE PRICE $5995

78 4x4 wagon. Popular off-road machine. 1 owner. Full service history. $5795

77 4x4 wagon. white spoke wheels. Brown metallic w/accent stripe. Oversize tires, fender flares. $4295

MANY MORE TO CHOOSE FROM

EDWARD motors ltd.
3319 Douglas (Opposite ICBC)
Dealer 6605 384-1161

1978 HONDA CIVIC HATCHBACK
19,000 km, tape deck. Excellent condition. Phone 381-0408, weekdays, after 5.

1977 MONTE CARLO, MUST sell, owner transfered. Power steering, power brakes, air conditioning, low mileage. $4995 or best offer. Call 477-8036.

1977 MONTE CARLO, 24,000 miles, V8, 2 door, vinyl roof, power windows, brakes, steering, trunk, excellent condition, $5200. 477-6206.

1978 Z-28 CAMARO, white/black interior, power steering, power brakes, power windows, 4-speed, tinted glass, tilt. 656-6918.

1977 MERCURY MONARCH, 2 door, small V8 automatic, power steering, power brakes, air conditioning, extras, 46,000 miles. Open to offers. 381-6801

1977 RENAULT 5 GTL LE CAR, white with gold racing trim, 20,000 miles, am/fm stereo cassette, factory seat covers, sunroof, immaculate. 384-6459.

1977 PLYMOUTH GRAND Fury station wagon, immaculate condition, has just had complete general service, $3900. 598-5004 after 6pm.

1978 CAPRI GHIA 4 SPEED, 6 cylinder, am/fm, cassette with equalizer. $6200. Phone between 8-10 am. Brenda 598-7980.

MUST SELL. 1978 HONDA Civic, 13,000 miles. Like new, radio, snow tires. Asking $4200. Phone 656-7066 after 6 pm.

1978 MALIBU CLASSIC wagon, V6, ps, pb, AT, radio, excellent condition. $6400. 381-6326.

77 TOYOTA COROLLA 1200, 2 door, 4 speed. 25,000 miles, white with light brown interior. Offers on $3,950. 656-3217.

1977 HONDA CIVIC HATCHback, excellent running condition, 6 new radial tires. $3200. 595-5523.

77 DATSUN 710 WAGON, ONE-owner, 24,000 miles. New radial tires, automatic. $4495. Phone 479-6193.

1978 TOYOTA CELICA GT coupe, 5-speed, power steering, excellent condition. $6,000 firm. Don 385-7918 after 5:pm.

1977 VEGA 4-SPEED, EXCELlent condition, less than 19,000 miles. $3200 firm. 384-3275 after 3pm.

1978 FIREBIRD ESPRIT, EXcellent condition. Many options. 18,000 miles. Asking $7000. 656-5147

78 TOYOTA CELICA LIFTback, red, 5 speed, 19,000 miles, excellent condition, $6700. Ask for Steve, 478-4002 or 388-0254.

77 RABBIT TWO DOOR DEluxe, fuel injected 4 speed, new condition. 25,000 miles. $5750. 478-1515 DL 6763.

77 CUTLASS SUPREME, LOW mileage, power brakes, power steering, air conditioner. Offers. 385-7288.

77 MUSTANG MACH I, DON'T be stupid, come have a look. $4500. 382-3284 before 9am or after 6pm.

1977 CAPRI GHIA II, V6 AUTOmatic, all options, low mileage. Excellent condition. $4395. 479-0019

1978 BLUE HONDAMATIC, EXcellent condition, radio, hatchback. $4150. 385-9339.

1977 DATSUN 710, ONE owner, $4,200. 598-4077 after 5pm.

'77 CAMARO, 350 4—SPEED, custom interior, etc. Offers. 386-0541, 382-1319.

1977 HONDA CIVIC HATCHback, A-1 shape, asking price $3300. 477-7485.

Cornell GM
USED CARS YOU CAN EXPECT A GREAT DEAL FROM CORNELL

80 CITATION
Six, auto, low mileage $6295
★ ★ ★
77 CAPRICE
CLASSIC
Like new, fully equipped $4495
★ ★ ★
77 CHEVETTE
4 spd $3395
★ ★ ★
76 CUTLASS
Fully equipped, auto. $3695
★ ★ ★
76 GRANADA
V8, auto, lots of options $3495
★ ★ ★
76 VOLVO
244 sedan, mint condition $5895
★ ★ ★
76 NOVA
Six cylinder, auto, power steering, radio $2695
★ ★ ★
75 HONDA
Civic hatchback $2495
★ ★ ★
75 TOYOTA
CORONA MARK II
Power steering, low mileage $3295
★ ★ ★
74 PINTO
Squire Wgn. $2295
★ ★ ★
★ GOOD SELECTION ★
CAMARO Z28s
TRANS AM'S

OPEN MON.-FRI. 9-9
SAT. 9-5
Finlayson and Burnside
385-5777 Dealer 5378

BARGAIN!
1978 Cordoba 318 auto, ps, pb, half vinyl roof, wire wheels. Beautiful local lady driven automobile with only 3,000 (three thousand) original miles. Priced to sell. DePAPE MOTORS LTD. 384-8035, 779 Pandora, Dealer 5311.

1978 TOYOTA CORONA Wagon, 2200cc. power brakes, power steering, fm/am radio. Excellent condition. Asking $6500 or best offer. A must sell. 478-2981

MUST SELL WIFE'S CAR, 77 Bobcat Villager wagon. Only 33,000 miles. Excellent condition. Economical 4 cylinder, 4 speed. Offers. 592-5785 or 387-5321 local 267 ask for Bob.

TRY US FIRST!
77 Cordoba. Immaculate! Will sell this weekend, $3995. Metro Honda, 388-6921, Dealer 5876.

TRY US FIRST!
78 Fairmont Squire wagon, 6 cyl. AT. Like new. 388-6921, Metro Honda, Dealer 5876.

ESTATE SALE 1977 DODGE Monaco Royal, 38,000 miles, power steering, power brakes. Excellent condition. $4,200 or offers. 477-0039.

1978 SUBARU STATIONWAgon, 22,000 miles, top condition, front wheel drive, AM/FM radio, undercoating, side mouldings, $4700. 479-2309

1978 FAIRMONT FUTURA, 6-cylinder automatic transmission, power steering and brakes, vinyl roof, extras. $4300. 478-2295.

1977 THUNDERBIRD, SILVER leather, air conditioning. Best offer. 382-3112, 595-1986.

ALL BLACK 1977 CAMARO, 350 4-speed, low mileage, excellent shape. 478-8051.

77 HONDA ACCORD, $5500 OR best offer. Sunroof, rebuilt engine. 598-6303

'78 HONDA CIVIC 4 SPEED, excellent condition, 382-5568 after 5:30pm

1978 HONDA CIVIC, 5-SPEED, excellent. $4250. 478-2932 days, 478-6857 evenings.

78 PONTIAC CATALINA, ONE owner, many options. Perfect condition. $4150. 382-0038

1978 FORD FIESTA 40 MPG, 4 speed, radio, fold down rear seat. Like new. 386-8730.

1977 TOYOTA CELICA GT Liftback, AM-FM radio, $6,200. 112-746-5660.

77 FIREBIRD, 24,500 MILES. 350 automatic, p.s, p.b. $7000 or best offer. 478-8294.

MUST SELL, 1978 TOYOTA SR-5 liftback, excellent condition. Offers. 477-5734.

77 FIREBIRD ESPRIT. EXcellent condition. Many options. After 5 479-8481.

77 OLDS, 2 DOOR, EXCELlent condition. Metallic blue. 44,000 miles. $4850. 592-0005

1978 HONDA CIVIC. IMMACUlate condition. 383-1487

MUST SELL. 1978 FAIRMONT Squire wagon, 385-4065

1977 BMW 530I. EXCELLENT condition. $14,500 firm. 656-5759

BLUE 1978 HONDAMATIC, 9000 miles, offers on $4200. 384-6934

1978 HONDA CIVIC WAGON, 13,000 miles. $4600. 477-8875.

78 HONDA CIVIC, EXCELlent. $3900. 385-5687.

1975 - 1976

EXCELLENT MECHANICAL condition. Luxurious 9 passenger 1975 Buick Century, mid size stationwagon, power windows and seats, stereo, radio and tapedeck, air conditioning, cruise control, tilt wheel, 350 engine, 89,000 very well maintained miles. Very attractive interior and exterior, in excellent condition. A beautiful wagon to drive. Asking $2500 or ?. 598-0015.

1975 LTD COUNTRY SQUIRE wagon, top of the line model with many options. 351 engine. Extremely clean condition. $3800. Timmis Motor Company. Dealer #5557. 388-6229, 477-6357.

75 COUGAR XR7, LOW MILEage, excellent condition. Electric seat, windows, moon roof, AM-FM 8 track, tiltwheel, new brakes and tires. 386-3961, call collect 743-4489

HAVE 75 TOYOTA-CORONA been sitting 1¼ year has only 30,000 miles. Mechanically fine. Needs $1100 body work will sell $1900. Home 595-0355, bus: 382-5129, Wayne.

EMPRESS
PONTIAC BUICK GMC

79 FIREBIRD	$6895
79 CATALINA 2 DR	$5995
79 CENTURY	$5895
79 MONTE CARLO	$5995
79 DODGE ½ T., P.U.	$5295
77 COUGAR XR7	$4995
79 VOLARE	$5395
78 CORDOBA	$5395
75 CORDOBA	$3595
79 TOYOTA L/B	$7195
77 CUTLASS 4 dr.	$4295
76 FORD SUPER CAB	$4995
76 DODGE ¾ VAN	$4895
75 MONTE CARLO, air	$3795
75 MATADOR, air	$2395

OPEN
Mon.-Thurs. 9-9
Fri.-Sat., 9-6
2867 Douglas at Topaz
382-7121 Dealer 5701

Les Carr's
SALES and LEASING LTD.

★ Exclusive ★
★ Buys ★
80 Corvette
80 Citation
79 Lincoln MK V
79 Trans Am
78 Lancia Beta
78 280Z
70 Mercedes 250
69 Mercedes 280 SE
68 Mercedes 250
58 Edsel

A test drive during May '80 will get you a free lasagna dinner at Libertos.

385-4444
INDOORS AT
854 Pandora at Quadra
Parking Rear Dealer 6690

MAZDA GLC
Hatchback $4595.
DELIVERED VICTORIA

ECONOMY CARS
$1995
OR LESS
73 Mazda Wagon
73 Cortina 2000 auto
73 Mazda Sports Coupe
71 Toyota Corolla auto
72 Mazda 1800 Coupe
70 Datsun 510 Sedan
71 Mazda 616 Sedan auto

PACIFIC MAZDA PEUGEOT
385-1451 Dealer 5253
Blanshard at Johnson

MUST SELL 1975 FIREBIRD Esprit, V8, automatic, power steering, power brakes, power windows, air-conditioning, AM-FM cassette, vinyl roof. Electric rear defog, factory mags, tested. Immaculate. Sacrifice $4800. 652-3186.

'76 PLYMOUTH FURY STAtionwagon, 360 V8, air conditioning, brand new transmission, brakes and shocks, also brand new all weather radials. Immaculate condition throughout. $4200. 595-2686

TRY US FIRST!
75 Buick Century stn. wgn., air conditioned, trailer towing pkg., etc. 388-6921, Metro Honda, Dealer 5876.

LINCOLN
1975 Mark IV Lincoln. Wine velour interior, white vinyl top, white exterior, low mileage, loaded. $7995. Phone 642-5702

TRY US FIRST!
76 Mustang, 4 cyl., auto., one owner, $3995. 388-6921, Metro Honda, Dealer 5876.

TRY US FIRST!
76 Honda Civic, 4 speed, silver in colour, $3295. Metro Honda, 388-6921, Dealer 5876.

1976 DODGE ASPEN WAGON, slant 6, automatic, power steering, power brakes, excellent condition. $3,900. Moving abroad. 386-3472.

ONE OWNER. 1976 HONDA hatchback. Radial tires, quartz headlights, 34,000 miles. Excellent condition. $3200 firm. 595-5056 after 5pm

1976 CHEVELLE LAGUNA special edition. Swivel seats, air conditioning, 400 engine. Rally wheels and radials. $4000. 382-4048.

1976 AMC PACER, POWER steering, power brakes, automatic transmission, 6 cylinder, low mileage. Good condition. 656-6701

1975 RED MUSTANG, EXCELlent condition. Must be seen. TA radials, low mileage. Asking $3695 or best offer. 746-6433.

TRY US FIRST!
75 Vega station wagon, 4 spd, $2495. 388-6921, Metro Honda, Dealer 5876.

1976 TRANS AM, 454 4 SPEED, 36,000 miles. Immaculate. $6500, may take small car as part trade. 652-9312 or 656-7033.

1976 FIREBIRD 350 AUTOmatic, power steering, power brakes. $4600 or best offer. Call after 6, 382-2149.

MUST SELL
75 Volvo 242 DL, 40,000 miles, tach, AM/FM cassette, just tested. Offers. 477-4818.

1976 TOYOTA COROLLA SW, 4 spd. $3880. Langford Collision Ltd, 2744 Matson Rd., Langford, 478-1515. Dealer 6763.

75 VW RABBIT, 4 DR., 40,000 miles, factory sunroof. $4395. Colwood Car Mart, 474-2233. Open 9-9. Dealer 6716.

1975 BUICK LESABRE, 4 door, loaded, immaculate, vinyl hardtop, vinyl upholstery, 65,000 miles, $2,995. 652-1827.

1975 CHEV VAN (STOCK) EXcellent condition. New paint, 54,000 miles. $4200. Call 381-1612 or 598-1816.

76 OLDS OMEGA, 350 V8, power steering, power brakes, excellent condition, $3,300. 382-2617.

E&K MOTORS LTD.
383-6231

77 Cougar 2 dr. HT, 302, ps, pb, pw. $4195
76 Honda Civic HB, auto. $2995
76 Acadian 2 dr., 4 cyl, auto. $2795
75 Monarch, 2 dr., 302, ps, pb. $3595
74 Thunderbird loaded, mint! $4995
74 Mustang II, V-6, 4 spd., ps, pb. $2995
73 Mercury sw, full power, immaculate. $2295
73 Nova, 4 dr., 6 cyl., auto, ps, pb. $1495
72 Capri, 4 cyl., 4 spd. $1695
69 Cougar, XR7 $2495
68 Mustang V8, 3 spd. Good transportation. $1695
642 BURNSIDE RD.
383-6231 DEALER 5811

COLWOOD CAR-MART LTD
OPEN 9-9
474-2233
1836 Island Hwy. Dealer 6716

SUBARU
Drive SAUNDERS Super Subaru new cars, 4x4's. Victoria Colwood 474-2211 or 474-1622. Dealer 5932.

1977 ACCORD
5 Speed, excellent condition. Would be willing to trade on B.M.W. Jaguar, Mercedes. $5,495. Call Gary, 384-8075, Pg. 223. Northern Pacific Realty Ltd., 479-1687.

1974 DATSUN 610
Automatic, with 25,000 miles. 8 track. Excellent condition inside and out. $3,500. Call Gary, 384-8075, pager 223. Northern Pacific Realty Ltd. 479-1687.

DUNE BUGGY, NEW. HIGH performance, 1835cc motor. Jackman whitespokes. $4000 invested. Sell in parts or whole. $1750. 112-748-3811 or 112-748-0783

77 SUNBEAM 30,000 MILES, like new. Automatic, power brakes/power steering. $5000. 66 Valiant convertible has to be seen, $2500. 388-5612, 478-5355 evenings and Sunday.

CONVERTIBLE
1973 Cougar XR7 and 1968 Eldorado. After 6, 477-5023.

1975 PLYMOUTH FURY, automatic transmission, power steering, power brakes, offers on $2000. 388-7807 after 4pm

1975 PLYMOUTH V8, AUTOmatic, good tires, trailer hitch, tested. $2300 or best offer. 592-2685.

76 SILVER PINTO RUNabout, 3 door. Mint condition, low mileage, extras. $2975. 595-5304 evenings.

1976 COUGAR XR7, EXCELlent condition, new brakes. Extras. Asking $3800. Lois 595-1017, 388-6222.

75 HORNET AUTOMATIC, 40,000 miles, $2395. 381-1118.

76 DODGE DART SPORT 360, automatic, duals, rally wheels, completely stock, $3700 or offers. 656-2267.

MUST SELL 1976 DATSUN 710 2-door hardtop, 20,000 original miles. Accept small trade. Best offer. 478-5404.

'76 BUICK SKYHAWK, 5 speed AMFM cassette, chrome package, new tires, 53,000 miles, good condition, $4300. 384-9970

1976 CELICA ST 4 SPEED IN super condition, 43,000 miles, louvres, sun roof, scoop, etc. $5500 or best offer. 595-7873

1976 CELICA ST, 4 SPEED, am/fm radio, good condition. Offers. After 5pm, 477-3559.

1976 4-DOOR TOYOTA COROLla, one owner. $2800. 386-2812 or 385-6665.

'76 TRANS—AM, 455 4-SPEED, excellent condition. $5600. 478-8809.

1976 SUNBIRD, VERY LOW mileage. $3950. Call after 6pm, 598-8764.

'75 MINI, GOOD RUNNING condition. 47,000 miles. Must sell. $1900 or best offer. 477-5357.

1976 FIREBIRD, REAL GOOD condition, automatic, $4400. Trades considered. 658-5149.

'76 MAZDA 808 4-DOOR. 45 highway; 35 city. 26,000 miles. $4000 or best offer. 474-2580.

MUST SELL 1975 MERCURY Monarch, low mileage, $2695. 477-6115 or 385-9854.

75 HONDAMATIC, EXCELlent, 34,000 miles, vinyl roof, $2950. After 6:30. 595-7621.

1975 HONDA CIVIC, AUTOmatic, excellent condition, $2,700. 652-2995.

1975 HONDA STANDARD; good condition, low mileage. Offers. 383-4381.

1975 VEGA CLEAN, LADY driven, $1600 firm. Phone 478-9195 evenings.

1975 GRANADA 2 DOOR, power steering; brakes, excellent condition, $3000. 656-4034

MUST SELL 75 CORDOBA Luxury model, 55,000 miles, $3,700. 386-3182.

75 CADILLAC ELDORADO, loaded, moonroof, $7000 or offers. 385-9309

1975 CAMARO LT TYPE, 350 automatic, good condition. $4,000 or offers. 386-2490.

'76 PINTO HATCHBACK, standard. 14,400 miles. Radio, snow tires. $2750. 385-4353.

1975 VW VAN GOOD CONDItion. $4500. Inquiries 384-3938.

1976 CAPRI 2.3 DELUXE, 36,000 miles, $3795. 595-2970.

1973 - 1974

PUBLIC AUCTION
1974 Dodge Dart, automatic, approx. 74,000 miles, city tested, good condition. Lunds, Tues., 1 p.m. Preview: Monday and Tuesday, 926 Fort St. Tel. 386-3308.

MUSTANG
1973 351 Cleveland, auto, ps pb, new paint. Runs great! $3695. PAINTER MOTORS LTD. 388-6196.
3005 Douglas St. Dealer 5802.

74 MAVERICK
302 auto, ps, pb, 2 dr. HT, just tested. Nice clean car. $2495. 53,000 miles. PAINTER MOTORS LTD. 388-6196.
3005 Douglas St. Dealer 5802

74 FIREBIRD
350 auto, ps pb, buckets, yellow with white interior. $3695. PAINTER MOTORS LTD. 388-6196
3005 Douglas St. Dealer 5802

★ SPECIAL ★
74 Datsun 710, 2 dr. HT, auto, 55,000 miles. $1795. PAINTER MOTORS LTD. 388-6196
3005 Douglas St. Dealer 5802.

74 VW Super Beetle
4-spd., radio. Real good shape. BSG SPECIALTY MOTORS, 381-5544. 2936 Douglas St. Dealer 6033.

1973 TOYOTA MARK II STAtionwagon, automatic, nice condition throughout. $1995. 2538 Government Street, 385-0031. Dealer #5015. After hours call 592-3540.

Honda CAR CENTRE
YATES AT QUADRA

★ 1980 DEMOS ★
Company Driven
Fully Maintained
HONDA
Accords — Civics
ON SALE NOW
New Car Guarantee

GOOD SELECTION
Premium Used Cars

BANK FINANCING, INSURANCE, LICENCE PLATES
ALL AT OUR ONE STOP NEW AND USED CAR CENTRE

386-6707
Dealer No. 5668

BRIDGE ST. MOTORS
(2nd floor)
2614 BRIDGE ST.
Call us anytime:
BUSINESS 388-5714
SALES MGR. —
ROY PHILPOTT 652-4244
GENERAL MGR. —
BRUCE LOCKHART 382-6315
★ ★ ★ ★
1970 ELDORADO, loaded, excellent condition. Must be seen and driven. ASKING $1995 — Make an offer!
★ ★ ★ ★
1979 CAPRI, 2 dr. HB, like new, only 12,000 miles, 4 cyl., auto, radio and more. ASKING $6295
★ ★ ★ ★
1980 DIESEL — BRUCE'S DEMO — 776 klm. 4 dr. Cutlass sedan, auto, ps, pb, radio, rear defroster, radial white wall tires, tilt wheel, sports mirrors, ASKING $9495
★ ★ ★ ★
1980 CITATION — ROY'S DEMO — 210 klm. 4 dr. HB Sedan, 4 cyl., auto, ps, radio, rear defroster, reclining passenger seat, 2 tone beige and cinnabar. ASKING $7421 — Retail is $8032.04.
Dealer 5161

B. MADSEN MOTORS LTD.
FOR A GOOD DEAL ON WHEELS
A fine selection of good, clean, used cars and trucks, many are sale priced to clear.
Come in and browse, we're open till 7:30 p.m., Monday-Saturday.
2691 SOOKE RD. (Glen Lake)
478-5011 Dealer 5450

METRO HONDA
Try Us First!
WE NOW HAVE NEW STOCK AVAILABLE! MOST MODELS FOR IMMEDIATE DELIVERY!
WE'RE IN DIRE NEED FOR SOME GOOD TRADE-INS
METRO HONDA
388-6921 Dealer 5876
2151 BLANSHARD

TRY US FIRST!
74 Bobcat Stn. wgn. Villager, standard shift. 388-6921, Metro Honda. Dealer 5876.

73 VEGA GT
Nicest in town. Economical 4 cylinder. No rust. New radials. All options. $2300. 479-6743

'74 MERCURY BOBCAT hatchback, mint condition inside and out, no rust, low mileage, second owner, well kept. $2300 firm. 479-2471

ECONOMY CAR, '74 DART, 4-door, slant—6, automatic. Clean in and out. Tested to '81. Asking $1895. 382-7169, 384-5536 after 6 pm.

1973 CHRYSLER NEWPORT hardtop, vinyl roof, 2000 miles on rebuilt motor, body and interior in very good condition. $1500. 477-2193.

1973 BELAIR, GREEN METALlic, air conditioning, power brakes, power steering, clean, perfect working order. $2000 firm. Paul, 382-8793

1973 DODGE CHALLENGER, V8, buckets, console, cassette, excellent mechanical condition, excellent body. 383-3880 after 5 pm

1973 FORD COUNTRY SEDAN, 8 passenger stationwagon. Power steering/power brakes, new radials. $2000 or offers. 595-0106.

1973 PLYMOUTH WAGON, 9-passenger, air conditioning, cruise, electric windows and locks. Very clean. $1800. 479-0950.

1973 AMC HORNET, 2 DOOR, 6 cylinder, auto, power steering, radio, styled wheels, vinyl roof, new paint and tires, 48,000 miles. Mint. Must sell. $2200. 474-2725

73 MAVERICK 302 C.I.D., 4 speed, auto trans, mechanically excellent, clean interior. Must sell, $900 firm. Evenings 6-10pm. 478-7422.

ELEGANT 1973 THUNDERbird, with under 30,000 original miles. All white with brown and white interior. Must be seen. 658-8477.

1973 PINTO WAGON, AUTOmatic 4 cylinder, AM/FM radio, only 53,000 miles. New brakes and battery, tested til May 1981. $1200 or best offer. 478-9244.

1974 FORD MAVERICK, AUTOmatic transmission, power steering, vinyl roof, immaculate. Must be seen. 595-6116, 384-4602.

73 COUGAR, PS, PB, RADIO. Be quick at $2342. PALM AUTO WORLD INC. 386-8385, 3342 Oak St. Dealer 5260.

1973 FORD CAPRI, V6 AT. $2995. Langford Collision Ltd, 2744 Matson Rd., Langford, 478-1515. Dealer 6763.

70 FORD LTD, 4-DR. HTP., P. windows. $999. Colwood Car Mart, 474-2233. Open 9-9. Dealer 6716.

74 HORNET DL WGN., 4 DR., 6 at., clean. $2499. Colwood Car Mart, 474-2233. Open 9-9. Dealer 6716.

74 NOVA 4 DR., 6 AUTO., P.S., high miles but very clean. $1999. Colwood Car Mart, 474-2233, Open 9-9. Dealer 6716.

73 CHEVELLE WAGON, V-8 auto., p.s., p.b., $1999. Colwood Car Mart, 474-2233. Open 9-9. Dealer 6716.

1974 FIREBIRD 350 AUTOmatic, power steering, power brakes, good condition, runs good. Offers on $4500. 382-9642.

1973 PONTIAC VENTURA, 6 cylinder, automatic, maroon. Good condition. Reliable. $1050 offers. 652-3676.

1973 VEGA 4 CYL, AUTO. FULL price only $1342. PALM AUTO WORLD INC., 386-8385, 3342 Oak St. Dealer 5260.

METRO TOYOTA

OVER 130 USED VEHICLES TO CHOOSE FROM

2 — 1979 Toyota Corolla, auto. $4295
79 Ford P.U., auto., ps., 14,000 klm. $6495
77 Malibu Classic, 4-dr. sedan, auto., ps., pb. $3995
77 Volare Premier Wgn. auto., ps., pb., one year powertrain warranty
76 Mustang Cobra, 4-spd., V8, ps., pb. $5995

ECONO LOT
75 Gremlin
75 Pacer
74 Comet
74 Colt
74 Datsun 210
73 Corona S/W
73 Cortina
73 73 Impalla
73 Ambassador
72 Celica
72 Dodge Van
72 Cougar
72 Fiat
71 Gremlin
71 Capri
71 Datsun
70 Crown S/W
70 Datsun 4-dr.
66 Ford P.U.
66 Westphalia

OPEN FROM
8 a.m.-9 p.m.
SAT., 8 a.m.-6 p.m.
100% Bank Financing O.A.C.
386-3516
METRO TOYOTA LTD.
645 FINLAYSON
(Across from Woodwards)
DEALER 6290

METRO TOYOTA

'73 CHEVROLET NOVA 6-cylinder, 4-door, 60,000, 1-owner, $2799. 477-0612.

73 MONTE CARLO 350, AUTOmatic, many options. Excellent condition. $2995. 652-1545 after 5.

1974 HONDA CIVIC HATCHback, $2250. After 5pm. 652-1505, 386-4046.

1974 GREMLIN X. EXCELlent condition. Low mileage. $2500. 385-4013.

1973 CAPRI 2600 V6, 4-SPEED, sunroof, tape deck, low mileage. $2950. 592-3822 after 6pm.

'73 NOVA 2 DOOR WHITE, NO rust, worth seeing, $2200 or best offer. 658-8361

1974 CADILLAC COUPE DEVille, top condition, $4900 or best offer. 474-2752

1973 DATSUN 610, RADIALS, valve job recently done. Excellent condition. $2500. 385-7676

TOYOTA COROLLA, REBUILT engine and trans, new paint, $2000 or best offer. 386-7809.

1973 MAZDA 808, MAGS AND radials, 48,000 miles. Offers. 595-1761.

74 MUSTANG II, V-6, 4 SPD., $3695. Colwood Car Mart, 474-2233. Open 9-9. Dealer 6716.

74 VW BUG, YELLOW, 70,000 miles. $1999. Colwood Car Mart, 474-2233. Open 9-9. Dealer 6716.

1974 JAVELIN
360 cubic inch, 4 speed. Trades considered. 656-1472.

1974 BOBCAT, 2-DOOR, brown, 4-speed, 30 + mpg, excellent condition. $2000. 382-3449.

1973 VOLVO 145 STATIONWAgon. Excellent condition. $3600. 112-748-2681

'74 DODGE DART SPORT, lovely condition throughout, $2200. 658-5288

74 VEGA, AUTOMATIC, EXcellent condition, low mileage, tested. 721-3498.

1974 CHALLENGER RALleye, 360 automatic, 37,000 miles, immaculate. $4950. 382-9758.

74 MAVERICK, 6 CYL AUTO, PS, radio, $3295. 658-5129 evenings.

1974 BUICK APPOLLO 2 DOOR, 3 speed automatic, power steering, $3695. 382-9569

'73 FORD GALAXIE 4 DOOR, tested, $800 firm cash. Phone before 4:30, 388-9669

1973 GRAN TORINO LOW mileage, good condition. One owner. $1600. 479-5214, 479-1733.

1973 CELICA, FULLY equipped, spotless. $2850. 478-6857 after 6pm.

1973 DODGE POLARA, 2 DOOR hardtop, 64,000 miles, tested, 385-1714

'74 VEGA, AUTOMATIC, great shape, $2000 or best offer. Shelley, 592-1182

73 GREMLIN X, V8 AUTO, power steering, brakes, roof rack, good condition, 479-2157.

1973 R16 RENAULT, 49,000 miles, A—1 condition. $2100. 479-9623.

1973 PONTIAC LEMANS, LIFEtime battery, new steel-belted radials, $1595. 658-8458.

74 PONTIAC GRAND PRIX loaded. $3,500 or best offer. 477-8823.

73 VW SUPER BEETLE, EXcellent condition. $2000. Phone anytime, 656-4939

1973 DATSUN 1200, AUTOmatic, inspected. Excellent condition. $1800. 382-1618.

1973 PONTIAC CATALINA Sedan, 350. Excellent condition. Offers. 384-6201.

1973 OLDS DELTA 88, EXCELlent shape. $1900. 598-6864.

1974 CELICA GT 5 SPEED, $3350, 652-3178.

1973 CHEVY BIS. 350, MAGS, $400. 595-1475.

1974 Z28 350 CAMARO, AUTO, $4000 firm. 721-3064.

73 CHEVY NOVA 350, 4 SPEED, $3500. 479-3004

73 FIAT, 40 MPG, $975. 386-8923 before 10 AM, after 6 PM.

1974 FORD MAVERICK, VERY good condition. $2500. 595-4568.

'73 MAZDA 4-DOOR STANdard, tested, runs well. 383-2096.

VOLVO
McCALLUM MOTORS

COMPARE
★
79 Volvo 244DL
78 Chev Monte Carlo
78 Volvo 244GL
77 Rabbit, AT.
77 Volvo 245DL S.W.
76 Chevette 2 dr. HB
76 Volvo 264GL
75 Honda Civic 2 dr.
75 Volvo 242DL
74 Pontiac Ventura, AT
77 Volkswagen cmpr van
73 Datsun 610 HT
72 Toyota Celica 2 dr.
70 Volvo 144S, AT.
PLUS MANY MORE

BCAA Inspected For Your Protection

100% Bank Financing O.A.C.

★ 382-6122 ★
Corner Yates and Cook
Dealer 5603

1974 AMC HORNET SPORTAbout stationwagon, 6-cylinder automatic, power steering. $2150. 479-4966.

74 EL CAMINO 46,000 MILES, power steering/power brakes, console 4 speed. Excellent all over. 474-1311, 479-3231.

1974 YELLOW GREMLIN, automatic, 49,000 miles. Excellent condition. $1900. Call after 5:30 pm, 383-9046.

73 MALIBU 2-DOOR, BLACK with silver vinyl roof, 350 Turbo, $1900, may accept trade. 478-4248.

1974 CELICA ST, 4 SPEED, AM-FM radio, 47,000 miles. Excellent condition. Only $3800. 388-9386

TOYOTA COROLLA SR-5, 2 door, sunroof, radials, AM/FM 8 track, new paint, 61,000 miles, $2850. 384-2174

1974 FIAT 124 SPORT COUPE, am/fm cassette, excellent condition, 34,000 miles. Offers. 479-8494.

1974 PONTIAC 2 DOOR HARDtop, V8 auto, new tires, power steering, power brakes, $1,795 or offer. 112-743-4383.

MUST SELL, 1974 PLYMOUTH Satellite, excellent condition, 2 door hardtop, 318, offers on $2200. 477-5914

1974 CHEV BISCAYNE STAtion wagon. Full size. Good condition. $2800 or best offer. 642-3974.

MUST SELL CHEAP - '73 Thunderbird, 2 drht. All power and options. Radials. Very clean. $2750. 595-7006.

1973 MAZDA STATION Wagon, 4-speed, radial tires, safety inspected, very good condition. $1600. 385-6075.

1971 - 1972

71 MUSTANG
2-dr. Ht, V-8 auto, bucket seats and console, ps., pb., radio. Beautiful midnight blue metallic. BSG SPECIALTY MOTORS, 381-5544, 2936 Douglas St. Dealer 6033.

71 PINTO
4 cyl, auto, just tested, runs great. Only $1295. PAINTER MOTORS LTD. 388-6196
3005 Douglas St. Dealer 5802

'72 SATELLITE REGENT 9-passenger Station Wagon, 65,000 miles, wood trim, power steering, power brakes, snows. Excellent condition. $2150. 748-3907.

1971 VOLKSWAGEN. WELL maintained one owner fastback, fuel injection, automatic, new paint, 60,000 miles. $2400 or best offer. 478-2258 Saturday or Sunday

TRY US FIRST!
72 Datsun '510' station wagon, automatic, $1995. 388-6921, Metro Honda, Dealer 5876.

'72 PONTIAC HT, FULLY loaded. Priced to sell at $1445. PALM AUTO WORLD INC., 386-8385, 3342 Oak St. Dealer 5260.

72 DODGE DEMAN, 340-4 BARrel, 4 speed, mags, many extras, blue, has scoops, very good condition. Phone after 6pm, 478-7118

1972 VEGA HATCHBACK 327, 16,000 original miles on motor. Aluminum split rims, chrome side pipes, needs paint job. $1100 firm. 112-743-5025.

1971 CHEV MALIBU 2 DOOR hardtop, 350, 4 barrel, p.s, p.b, automatic. $1800 or will trade for boat and motor of equal value. 112-743-2729 after 6 pm.

71 IMPALA
2 door hardtop, power steering, power brakes, good running condition. $1100 or best offer. 595-5141.

1971 CHALLENGER CONvertible, all power, am/fm tape deck. Asking $4400. 385-0024 or 598-8264.

1971 TORINO, AUTOMATIC, power steering, power brakes, 4-door, 56,300 miles, $900. 479-3072

72 MAZDA SW, 4 CYL., 4 SPD. Priced to sell at $1244. PALM AUTO WORLD INC. 386-8385, 3342 Oak St. Dealer 5260.

1972 SUPER BEETLE, NEW motor, paint, radials, excellent shape. Offers on $2800. Evenings 595-8550.

1972 SUPER BEETLE, ET mags, new wheel drums and brakes, good condition. $2150. Phone 384-0583.

72 TORINO 2 DR., V-8 AUTO., p.s., p.b., $999. Colwood Car Mart, 474-2233, open 9-9. Dealer 6716.

1972 TOYOTA COROLLA 2-door, good mechanical condition but requires body work. $500. 477-8875.

VOLKSWAGEN 411, BODY IN excellent condition, in good running order, new tires, $1200 or nearest offer. 642-4360 after 6pm

1971 VW WAGON, IN EXCELlent condition, new rubber, cassette. Best offer on $2500. 382-1043.

1972 FORD CORTINA GT sports sedan, red with black interior, good body and engine condition, $1395. 385-7383

150 CARS FOR SALE

D O U G L A
VOLKSWAGEN
AUDI

AUDI

Your Largest Volkswagen Audi Dealer On The Island!

Premium Used BEETLES!

76 Beetle. Gold, 4 speed, 2900 miles! $4995

75 Beetle. Yellow, 4 speed with 41,000 miles! $4295

68 Beetle. Red, 4 speed $1795

PREMIUM IMPORTS

78 Rabbit diesel, deluxe 4-dr., 4-spd., sunroof, radio, 8,000 km. $7495

78 Rabbit deluxe 2-dr. $6995

76 Rabbit, 2 door, 4 speed $4295

76 Honda CVCC, 5 speed. Yellow $3995

76 Corolla 2-dr. $2995

75 Fiat 128 sedan. 4 speed $1995

UP TO 60 MONTH SCOTIA PLAN FINANCING AVAILABLE. O.A.C.

Douglas Volkswagen Ltd.
3329 Douglas Street
388-5466
Dealer 5100

'72 CAPRI 1600, 60,000 MILES, blue, lady owned, radials (summer and winter), great shape, great price. $1695. 652-9904

1972 MERCEDES SPORTS car, rare 350SL, convertible. Priced to sell. See it at Speedline Imports, 2010 Douglas.

ONE OWNER CAR, 71 ACAdian, 4 door, 41,000 miles, new tires, excellent interior and exterior. 382-2507.

1972 MONTEGO STATIONWAgon, one owner, excellent condition. Loaded with extras. Phone for details 477-2583.

1972 MERCURY MARQUIS, 429, power windows, air conditioning. $500 or nearest offer. 592-7208 after 5pm.

1972 CORTINA STATIONWAgon, automatic, 47,000 miles. Radial tires. Tested. Good condition. $1600. 383-9073.

72 VOLKSWAGEN, MINT CONdition, approximately 43,000 miles. Asking $3,000. 381-5788.

1971 SUPER BEETLE, AUTOmatic, excellent condition, clean, tested, $1650. 479-4966

71 MUSTANG GRANDE, GOOD condition, 351 Cleveland motor. Asking $1,800. After 5 721-3610.

1972 TOYOTA CORONA, MINT condition, excellent running order. 642-4201.

72 340 DUSTER, NEW PAINT, mags, shift kit, $2600 or best offer. After 6, 478-6307.

1971 DATSUN 510, LOW MILEage, very clean in and out, $1,650. After 5:00 386-7716.

71 TOYOTA 1200 AUTOMATIC, excellent condition, tested, $2000 or best offer. 479-2355 after 6.

1971 FORD LTD COUNTRY Squire, powered throughout, radials. $1000. 385-4388.

'71 DODGE CORONET STAtionwagon, 318, power steering, power brakes, $400. 595-7868.

1971 GREEN VOLKSWAGEN Super Beetle, very good. $1950. 384-4037 after 11am.

72 DODGE COLT, GOOD CONdition. $1200, open to offers. 656-1891.

72 MUSTANG COUPE
Auto, stock 351, stereo, radio, $3000. 721-3109.

1972 DATSUN 510, FLARES, spoilers, Cobra seats, must be seen. Offers. 478-4003.

1971 TOYOTA CROWN, TESTed, asking $1150. 479-0173 after 5pm

'71 VEGA 4 SPEED, 8 TRACK, excellent condition, $1200 or best offer. 384-6276

MUST SELL
1972 Cadillac Sedan DeVille, loaded, 478-8103

1972 FIRENZA, 4 SPEED, 35,000 miles, good shape, $650 or offers. 478-6969.

'71 FORD TORINO STATIONwagon, as is, runs but needs work. $650 or best offer. 383-4493

71 VOLKSWAGEN BEETLE, excellent running order, $1400. 478-5006.

'72 MINI, NEW RADIALS, REbuilt engine, cassette deck and more. $1000. 388-9266

MUST SELL 1971 MARQUIS, 429, needs work, $350 or best offer. 383-4466.

73 DATSUN 510 4 DOOR, AUTOmatic, $1800. 386-0933, 382-1831

'71 VEGA HATCHBACK, $500
595-1758

1972 DATSUN B210, RUNS well, 478-6020 or 642-3916.

1972 MONTEGO MX, 2 DOOR, hardtop, $950 or offers. 478-1777.

1972 CAMARO, 427, 4-SPEED, excellent condition. 382-2786.

72 DATSUN 510, $1500.
652-9943.

1970 and earlier

1967 CAMARO 327 AUTOmatic, console, very good condition $3900 obo. 384-9905 after 6pm.

70 MACH I
Stock 351 Cleaveland, 3 speed, automatic, spoilers and louvers. $4500. 382-0366.

1969 DATSUN STATION Wagon, 4-speed, $1250. Phone 656-3824.

1967 DODGE DART GT, 2 DOOR hardtop, excellent condition. $1400. 477-1461

S&H DATSUN CENTRE

1980 DATSUN 4x4'S ARE HERE NOW

79 SUZUKI
4x4, 1800 km $5995

77 280Z
5 spd., 34,842 mi. $8495

77 MIDGET
36,000 mi., extra clean $4995

76 DATSUN
2 dr., 4 spd., 22,000 mi. $3695

70 DART
2 dr., auto., 55,700 mi. $2495

67 VOLKSWAGEN
2 dr., 4 spd. $1695

800 BLOCK YATES
381-5222
AND
FORT and FOUL BAY
592-2471

SAUNDERS & HITCHMAN LTD.
2040 Cadboro Bay Road
Dealer 5059

SUPER QUICK
67 Cougar, high performance, new paint, pinstipped, no rust, new brakes, new charging system, new tires. Tested. $3500 or offers. 382-3450.

1970 TOYOTA CORONA MARK II, 3 speed automatic, cassette tape deck. $500 recently spent on motor, new paint, very good condition. $1600 or best offer. 383-7218

SLANT 6 AUTOMATIC, 1970 Dodge Coronet, rebuilt transmission, recent valve grind, just tested, excellent condition throughout. Asking $895. 388-5215, 384-5827

1967 ACADIAN CANSO SPORT deluxe "The Canso Kid" Motorama 80 contestant, 327, Th350, Much chrome, all new, very clean. $9500 invested. Offers. Bob, 479-7381

1970 CHRYSLER CONVERTible, collector's item, asking $1995, open to offers. Super Motors Ltd. 2538 Government St. DL # 5015. 385-0031; after hours 382-1559.

TRY US FIRST!
69 Mercedes 280S. Automatic, excellent condition, 388-6921, Metro Honda, Dealer 5876.

69 AUSTIN AMERICA, EXCELlent condition, new tires, professionally rebuilt motor and trans, complete record book. $1200 or best offer. 384-6934.

1968 FAIRLANE 302, AUTOmatic, power steering, new disc brakes, radials, recent paint, electronic ignition, etc. Must be seen. $1200. 386-3335.

1970 VAUXHALL VIVA, NOT running. Needs electrical work. Has rebuilt motor, good body and tires. $200. 381-1051 mornings.

66 FORD FAIRLANE, GOOD transporation car, V8 automatic, power steering, power brakes, $595. 477-6223 or 592-6526.

1969 DART GT, 2ND OWNER, rebuilt motor and trans, new radials on rally wheels. History of maintenance. 595-6652 after 5:30 pm.

65 MUSTANG 289 V8, BRAND new automatic, power steering, candy apple red, black interior, no rust. This is a must to see. $3,000 or best offer. 112-743-3015.

1965 ACADIAN CANSO CUStom sport 2 dr. HT, 327, 300 HP auto. $2900. Langford Collision Ltd. 2744 Matson Rd., Langford. 478-1515. Dealer 6763.

1965 PONTIAC CUSTOM sport, 63,000 original, V8 AT. $2900. firm. Langford Collision Ltd. 2744 Matson Rd., Langford. 478-1515. Dealer 6763.

1969 EL CAMINO, 350 AUTOmatic, 61,000 miles, power steering, power brakes, mags, radials, new dual exhaust and brakes. 382-1429.

COLLECTORS CAR
Rare 1954 Buick Roadmaster. Automatic with power, excellent shape. One owner. $6500 or best offer. 477-0409.

69 FIREBIRD, MAGS, RAdials, cassette, Jensens, CB, highjackers, hurst, hood mounted tach, immaculate condition. Must be seen. $4,000. 477-6660.

TOPLESS THIS SUMMER
66 Olds convertible, loaded, mint condition, $3,995. 477-8995.

68 TOYOTA CORONA, 20,000 miles on rebuilt, needs very minor body repairs, but excellent mechanically, tested, $700. 478-4192.

1966 PONTIAC CONVERTible, power steering, power brakes, tilt, V8 auto, new top, radials, mags, $1,495 or offer. 112-743-4383.

1969 MONTEGO, 2 DOOR hardtop, excellent condition. Small V-8, power brakes, automatic, radio, low mileage. $1750. 478-6996

1970 AUSTIN 1800, AUTOmatic, tested, immaculate condition. New tires. Radio, very economical. 5 seater. $1695. 658-1057

GRAFFITI SPECIAL
I'm moving but my baby must stay. She is a restored 1960 Studebaker, must be seen. 477-2815.

69 PONTIAC LAURENTIAN, 2 door, hardtop, 48,000 on motor, 350 V8, good condition throughout, very clean and tested, $850 or best offer. 479-5961.

'70 MACH I FASTBACK
All stock, 351 3-speed, Spoiler, factory rally rims, quality sound system and much more. Inquire after 5pm, 658-8273.

1970 VOLKSWAGEN BEETLE, no rust, runs well. $1095. Super Motors Ltd. 2538 Government St. DL # 5015. 385-0031; after hours 382-1559.

1965 PONTIAC 2 DOOR HARDtop, rebuilt engine, very clean car, excellent transportation. Call 385-3641, Sunday and Monday 652-4615.

1966 CHEVELLE
350 4 bolt main, excellent inside and out. Asking $3000. 384-4586.

1970 JAVELIN HT., AUTO, Full price $1227. PALM AUTO WORLD INC. 386-8385, 3342 Oak St. Dealer 5260.

1970 CAPRICE, V8, AUTO. $497. PALM AUTO WORLD INC., 386-8385 3342 Oak St. Dealer 5260.

Millstream
CHEVROLET OLDSMOBILE

CHEVETTE
76 CHEVETTE 2-door, economical 4 cylinder, automatic, radio. Finished in green with beige vinyl trim. Only $3850

MAVERICK
70 MAVERICK 2-door, economical 6 cylinder, automatic, radio. Finished in orange, less than 52,000 miles. $1950

CHEVETTE
79 CHEVETTE 2-door, economical 4 cylinder, 4-speed, radio. Finished in silver grey with red vinyl trim, just over 13,000 kilometers. Only $5250

MONTE CARLO
79 MONTE CARLO Landau, V8 automatic, power steering, brakes, radio. Finished in silver metallic with maroon vinyl top and matching maroon trim. Only $6950

VW BEETLE
74 VW BEETLE economical 4 cylinder, 4-speed, with radio, less than 35,000 miles, finished in green. Only $3250

PINTO
72 PINTO 3-door. Economical 4 cylinder, 4 speed. Finished in light green with matching trim. Only $2250

MOST CARS BCAA INSPECTED

TAKE ADVANTAGE OF OUR
Bonanza Specials!
DURING MAY

MON.-FRI.
8:30 a.m. - 9 p.m.
SAT. 9 - 6

Millstream Chevrolet Oldsmobile Ltd.
1730 Island Highway
474-1211
Dealer Lic. D-5831

MUST SELL
1969 Valiant, slant 6, standard, vinyl top, new paint job, approx. 89,000 miles, city tested, excellent condition. For sale by public auction, Lunds, 926 Fort St., 386-3308, Tues., precisely 1 p.m. Viewing Monday and Tuesday.

RARE
64 CHEV IMPALA SS
2 door hardtop, completely stock. 4 speed 327. New radials. Factory tach. Very good condition. Extra chrome and parts. Offers. 598-2711.

1967 BUICK LESABRE, NO rust, 83,000 original miles, power steering, power brakes, power windows, power seat, power trunk, tilt steering wheel, new brakes and shocks, new starter. Excellent running condition, tested, 340 V8. $800. 474-2664.

66 CHARGER 383
Immaculate Victoria car exceptionally low mileage, completely stock. BSG SPECIALTY MOTORS 381-5544, 2936 Douglas St. Dealer 6033.

'69 CAMARO SS350, FACTORY 300 horse with 4 bolt mains, 202 heads, Edelbrock Streetmaster, new brakes, new metallic royal blue paint job, much more. A1 condition. Offers on $4500. 479-8640

1967 CHEVELLE SS, 396- 375 horsepower, 4 speed, rare car. Restored as needed by second owner. Yellow, black interior. Must be seen. $6300 or best offer. 112-748-4078 or 746-5359. Leave name and number

1961 VV. REWORKED 1600, 1974 Super Beetle engine, new alternator, Hurst shifter, 8 track with four speakers. A little more work and this car will be really nice. $1200. After 5, 478-6761.

69 MUSTANG, POWER STEERing, power brakes, rebuilt motor and trans. New paint, brakes. Must be seen to appreciate. Must sell, $2100 or best offer. 721-5018 after 5pm

FOR SALE PARTS OR WHOLE
1970 Corolla, $525; 1972 Corolla, $675; 1969 TR6, $2300; 1971 Datsun 1000, $350. Langford Collision Ltd. 2744 Matson Rd., Langford. 478-1515. Dealer 6763.

1964 MALIBU SS 283 4 BARREL, automatic, power and tilt steering, power brakes, power windows, dual exhaust, gauges, new paint and all stock. Immaculate and rare. $4,000. 383-9160.

69 OLDSMOBILE CUTLASS, 4 door hard top, power steering/power brakes, new 350 long block, rebuilt automatic. Excellent condition. Tested. $1750 or ?. 474-1746 Langford.

1970 MUSTANG
302 auto, power steering and brakes, mags, radials, plus many other extras. 598-5979.

1955 CHEV
4 door sedan, 283, standard, completely restored. Best offer. 479-1495.

1968 RANCHERO, POWER steering, power brakes, AM tape deck, as is $1200. 385-0024 or 598-8264

65 RAMBLER AMBASSADOR stationwagon, good condition. Needs little work. Best offer. 382-0932.

65 CHEV SUPER SPORT, 327 4 barrel, tape deck, air shocks, mags, good condition. $1200. 478-2955.

66 DODGE CHARGER, 383 4 bbl., spotless. Open to offers — on display Colwood Car Mart, 474-2233. Open 9-9. Dealer 6716.

68 TORINO SQUIRE WGN, runs well, clean, $995. Colwood Car Mart, 474-2233. Open 9-9. Dealer 6716.

1969 MG MIDGET 8000 MILES on rebuilt motor, new shocks, needs paint. $1500. 478-8076, 592-1115.

64 ACADIAN CANSO 4 DOOR, 6 cylinder, automatic, 61,000 miles, top condition, $795. 595-6739

1970 DODGE DART GT, 25-28 mpg. Invincible slant 6, maintenance free. Drive home for $1200 firm. 382-9776.

1968 CUTLASS SUPREME 400. Power steering, power brakes, runs good. Offers on $1450. 382-9642.

1958 4 DOOR, 6 CYLINDER Zepher. Good running condition. Good rubber, body poor. $150. 478-7737.

REG MIDGLEY
AMC Jeep Renault

CHEVROLET!

'75 NOVA 4 DR.	$3995
'77 MALIBU CPE	$4995
'79 IMPALA CPE	$6495
'80 CAMARO CPE	$8495

AMC

'68 JAVELIN	$2295
'73 JAVELIN	$3995
'74 HORNET WGN	$2995
'74 MATADOR 'X'	$2495
'75 MATADOR CPE	$2495

FORD!

'74 PINTO 2 DR	$2295
'77 CUSTOM 500	$3995
'77 MONARCH 2 DR	$4995
'79 MUSTANG II	$5995

CHRYSLER!

'73 PLYM Suburban	$3495
'76 VOLARE CPE	$3995
'77 ASPEN 4 DR	$4995
'77 NEWPORT 4 DR	$5995

REG MIDGLEY MOTORS LTD.
"Since 1964"
Douglas at Cloverdale
385-8756
Dealer Lic. 5186

1928 DODGE 3 WINDOW coupe, not complete, good start for street rod. $500 or offers. 478-7580.

1969 CHEV IMPALA, 2-DOOR hardtop, city tested, needs body work. $850 or best offer. 595-8759.

67 PONTIAC LAURENTIAN, 6-cylinder, 4-door, good clean reliable transportation, asking $500. 479-7885.

1966 VALINAT 200, 4 DOOR, automatic slant 6, rebuilt motor, tested. Mint condition, $1650 or best offer. 478-8625.

1960 PONTIAC, 6 CYL AUTO. Only $289. PALM AUTO WORLD INC., 386-8385, 3342 Oak St. Dealer 5260.

69 BUICK SKYLARK, 2 DOOR, hardtop, 400 cubic inch motor, tilt wheel, tinted glass, buckets, $500. 382-2751 ask for Ken.

69 PLYMOUTH SATELLITE, 6,000 miles on high-performance 340 cu.in. 727 transmission. 4:10 gears. $3800. 652-4374.

1962 VOLKSWAGEN BAHA Bug, partially completed, many new parts, $375. After 5pm, 595-1095.

1967 ACADIAN CANSO, unique options. Asking $8,000 firm. Serious inquiries only. Call Dave 383-8111 or 385-4888.

69 TOYOTA CORONA, 4 speed, tested til May 81. Good rubber, $650 or best offer. 656-3836.

'67 REBEL 6 CYLINDER, good transportation, tinted glass, automatic transmission, $325 or best offer. 479-3327

65 VW BUG 4 CYLINDER motor, 4 speed trans, radio, gas heater. Looks and drives fine. $1475. 477-0342

69 CHEV STATION WAGON, V8, automatic, power steering, power brakes, new transmission. $795. 652-5813

1964 CHEVELLE CONVERTible, power steering, power brakes, new top. Very good condition, $3,500. 386-2837.

67 PLYMOUTH SATELLITE, slant 6, automatic, two new rear tires, runs well. Needs brake work. $800. 477-2260.

69 VOLKSWAGEN BEETLE, reconditioned motor, new shocks, brakes, master cylinder. Excellent shape. $1500. 652-9036

1969 VOLKSWAGEN FASTback, good gas mileage, good running condition, $800 firm. 652-9031.

1965 BUICK SKYLARK, 2-DOOR hardtop, 300 cu.in. V8, auto, nice shape, some new parts. $1000 firm. 385-9225, after 5:30.

1969 BUICK SPECIAL DEluxe, 4 door sedan, excellent mechanically and clean. Only $875. 112-748-4850

68 BUICK SPORT WAGON, power brakes, steering, windows, sunroof, good condition. $595. 652-9029.

69 VW WGN. ONLY $689. PALM AUTO WORLD INC., 386-8385, 3342 Oak St. Dealer 5260.

1966 MERCURY PARK LANE 4 door sedan. Excellent interior. $200. 478-5692

'57 CADILLAC 4-DOOR SEDAN in very good condition. Tested til April 1981. 382-5258.

69 VOLVO, EXCELLENT CONdition. Just tested. $1400. 382-0772.

65 FORD FAIRLANE, LOW mileage, dependable, $700. 479-7387

1969 FIAT STATION WAGON, good shape, new paint job, runs well. $600. 656-1757

1968 LINCOLN CONTINENTAL, 2 door hardtop, must be seen to be appreciated. 658-8831.

1966 FIAT 850. WELL MAINtained. Great gas mileage. $750 or best offer. 479-7573.

1964 CHEVY BELAIR, STANdard, 4 door, straight 6, $350 OBO. 595-8930

1966 CHEVELLE MALIBU, 4-door, 6—cylinder, tested, $575. 721-3925.

67 OLDSMOBILE, 425, 4 DOOR, one owner, 72,000 miles, $1,200. 658-1036.

1965, 1967 AND 1968 VW BUGS, $900 to $2,000 or best offers. 1335 Grant St.

70 CHALLENGER, 340, POWER steering, many extras. Offers. Between 5-10pm. 382-4208.

1966 DODGE 440 CORONET, hardtop, automatic, well kept, $900. 656-7177.

1961 CHEVY BELAIRE, straight 6, original paint and equipment. $625. 592-3649.

VERY NICE STOCK 1969 CAmaro, 327 automatic, $4250 or best offer. 385-6825.

1969 FORD STATION WAGON, good running order. Open to offers. 656-6656, 656-3873.

1940 FORD DELUXE COUPE, needs motor. $2500 or trade. 386-3748.

47 PONTIAC, RUNNING CONdition, $950. Phone 385-7740, days or 383-1650, nights.

1966 VOLKSWAGEN BUG, good condition, stored, needs finishing. $850. 382-0092.

MOVING MUST SELL. 1969 Buick Wildcat, good shape, best offer. 598-5566

MUST SELL
1970 Mark III Lincoln Continental, loaded, 478-8103

'66 ACADIAN STATIONWAgon, 6 cylinder, dented fender, $495. 386-1392 after 5pm

65 MUSTANG, 289, FACTORY 3 speed, closest offer to $2250 takes. 652-2112 ask for Chris

SUBURBAN

THE HOME OF LINCOLN, MARQUIS, COUGAR, ZR7, ZEPHYR, CAPRI, BOBCAT, FORD TRUCKS

79 Monarch, Ess 2 Dr. V8 AF, PS. PB. R. 5995
78 Lincoln Versailles Full equipped 11,995
78 Dodge Diplomat 4 Dr. V8, A.T. P.S., PB. R. AirCond. 5495
77 Pont. Gr. Prix 2 Dr. H.T. V8 A.T. P.S. PBR. 5695
77 Dodge Charger SE 2 DR. H.T. V8 A.T. P.S. P.B.R. AirCond. 4995
76 Datsun B210 2 Dr. 4 cyl. A.T.R. 3695
75 PACER 6 cyl. Std 2495
75 Fiat 128 2 DR. 4 sp. 2395
74 Cougar XR7 V8 A.T. P.S. PBR. 2995
74 Dodge Dart 4 Dr. 6 A.T. P.S. PBR. 2995
73 Cortina 4 cyl A.T. 1895
73 Capri 4 cyl. 4 sp. R. 2295
72 Austin Mini 2 Dr. 4 spd. 1295
71 Volvo Wagon 4 cyl 4 spd 1695
70 Toyota 4 Dr. Crown 6 A.T. 1295

Many Many More To Choose From Also Large Selection Of Station Wagons and Trucks

FULL FINANCE AVAILABLE ON APPROVED CREDIT — BANK OR FORD MOTOR CREDIT.

TRADES WELCOME

SUBURBAN MOTORS
3377 Douglas
386-6131
Dealer 5528

WILLE Dodge · Chrysler

SUPER SALE

New Car Business Is EXCELLENT 200% Above Last Years Sales
★ ★ ★
OVER 100 PRIME USED RECONDITIONED CARS
★ ★ ★
COME IN AND MAKE US AN OFFER!

3200 DOUGLAS AT CLOVERDALE
382-2313
MON. TO FRI. 9 TO 6
SAT. 9 to 5. DEALER 5881

1950 PLYMOUTH, NEW PAINT and chrome. Excellent condition. Offers on $4,300. 477-4489.

MUST SELL VOLKSWAGEN, whole or parts. Many extras. 388-4053, 478-9145

1966 MUSTANG CONVERTible, 6 cylinder, automatic, stock. $5500. 479-5734

MUST SELL 1969 BEAUMONT, 307, automatic, p.s. p.b. Excellent condition. 384-3075.

57 CHEV BELAIR IN GOOD condition. Offers on $1600. 656-5356

RADIO FOR SALE, COMES with 65 Ford Fairlane. Both work. $350. 386-8558.

'67 VW BEETLE, FULLY REconditioned, must be seen, $2500 or best offer. 386-9273

1964 AUSTIN CAMBRIDGE, good condition, inspected, $550. 474-2505.

1968 DODGE CORONET, V8, automatic, 2-door hardtop. $795. 771 Station Rd (Langford).

1970 FORD STATIONWAGON, good condition. $800 obo. 384-7876.

1969 OLDSMOBILE-88, 39,500 original miles. Air, p.b, p.s, radio. $1575, Oak Bay, 592-7468

1961 FORD ANGLIA, GOOD transportation, 44,000 original miles. Offers. 479-6612.

'64 HILLMAN SUPERMINX, 4-door sedan, automatic, tested. $450. 383-7657.

'70 TOYOTA CROWN, 4-DOOR sedan, automatic. Just tested, $750. 383-3892.

1966 VOLKSWAGEN SEDAN, runs well, recent overhaul. 384-6804.

1967 SUNBEAM MINX, RUNS well, great gas mileage, $550. 479-8386.

55 DODGE ROYALE 4-DOOR, V8, car buff special. Needs minor work. Offers. 478-8644.

67 CHEV, 6 CYLINDER AUTOmatic, radio, tested. $600. 383-5948.

MUST SELL 67 DODGE DART, 2 door, hardtop, V8, rebuilt trans., side pipes. 382-5731.

1966 CHEV BELAIRE, 4-DOOR, nice condition. $550. 660 Kenneth St anytime.

1968 BUICK SKYLARK, under 61,000 miles, excellent running order, 383-4228

YIKES! MUST SELL COMpletely original 1965 Galaxie 500 XL. $1500. 478-4948

PLIMLEY
JAGUAR — ROVER
TRIUMPH
M.G. — MINI — SAAB
1010 YATES ST. 382-9121

79 Mercury Capri, automatic, power steering and brakes, stereo radio $8455

79 Saab Turbo, turbo charged overhead cam, 4 cyl. Exciting performance, exceptional economy, only 7000 km $17,895

79 Ford Granada ESS, 6 cyl, vinyl roof, AM/FM, Full power $7495

Chevrolet Malibu wagon, automatic, power equipped, 27,101 km, very clean $6495

77 Chrysler Cordoba, 360 V8, air conditioned, power steering, brakes, windows, AM/FM radio $6295

74 Mercedes Benz 240 Diesel, beautifully maintained by former fleet owners $10,995

MANY MORE TO CHOOSE FROM
DEALER 5351

De Pape

SUN FUN
78 Triumph Spitfire Convertible 2 Toneau covers. Beautiful little car with only 9,000 miles.

XJS
77 Jaguar Coupe, air, leather, power windows, expensive stereo. A beautiful looking automobile — all white with red leather.

RX7
79 Mazda Sport Coupe, auto, radio, sport wheels. Absolutely as new — only 6,000 miles. Sharp!

80 Audi 5000S loaded.
80 Cadillac Seville Elegante
79 Rabbit Diesel, 4 dr. deluxe
79 Jimmy 4x4, air, loaded
77 Cadillac coupe de ville. Nice!
77 Cadillac Eldorado, Loaded
76 Mercedes 300 Diesel, loaded
73 BENZ 450 SL — 2 tops
69 Rolls Royce, 4 dr., Silver Shadow

Open 8:30-5:30 Closed Sat.
DePAPE MOTORS LTD.
Indoors at 779 Pandora
384-8035 Dealer-5311

1969 VOLKSWGEN FASTBACK, sunroof, good condition, $1100. 383-8290.

'69 GTO 400 BIG BLOCK, turbo 400, posi, good condition, phone 478-6205 after 5:30pm

HOT ROD CLASSIC, '23 T WITH flat head Ford. Finished and tested. $5500. 386-0293 evenings.

1968 BUICK WILDCAT, 4-DOOR hardtop, all power, $1700. 388-4201 or 384-8778.

66 MUSTANG, MANY EXTRAS, offers. 478-9117.

1969 CHEV IMPALA, 4 DOOR, 396. Offers. 112-743-4860.

1970-4 DOOR TRIUMPH, $870, 386-1392 after 5 PM

68 COUGAR, GOOD CONDItion. Highest offer. 642-4267.

'68 AMX, RUNNING, REstoreable, offers. 598-7386.

69 SUNBEAM ARROW 4 DOOR, automatic. $650. 478-7341.

67 COUGAR FOR SALE. GOOD condition. Offers. 652-9314

63 VOLKSWAGEN BUG, $425. 478-4629

1963 BUICK LESABRE, GOOD running condition. 386-1173

63 CHEVY II WAGON, 3 speed, 6 cylinder. $450. 595-7980.

'71 CORTINA, QUICK SALE, $550 or offers. Phone 381-0875

1968 MUSTANG, 3 SPEED, $1500. 656-3070.

1969 DATSUN 4 SPEED, RUNS well, tested, $350. 383-3760.

1954 DODGE ROYAL, V8, automatic, $2500. 595-7367.

66 CORTINA GT. NEEDS work. $175. 652-1027

151 SPORT, IMPORT CARS

76 VOLVO 242DL, OVERdrive, air-conditioning, AM—FM, radials, excellent condition. Best offer. 382-8428.

RARE 1964 VOLVO P18 Sports, 4 speed plus overdrive, tested, $4,200 or nearest offer. 477-1218.

1967 Z28 CAMARO CONVERTible, 4 speed, custom paint. Mint condition. Offers on this collectors edition. 478-1515 DL 6763.

1976 CELICA ST 4 SPEED IN super condition, 43,000 miles, louvres, sun roof, scoop, etc. $5500 or best offer. 595-7873

IMPORT CARS WANTED
Call Jim Williams 384-1161
Edward Motors. Dealer 6605

75 TR7, 24,000 MILES, GOOD condition, serviced, tuned up, $4600. 595-7198 or 477-5754.

1977 TRIUMPH SPITFIRE, 15,000 miles, like new. 383-9280 or 385-1948

72 SPITFIRE
Black, new paint. Offers. 479-8730.

1970 ROVER, AUTOMATIC, very good condition, radial tires, new paint job. $2500. 592-2648.

74 CORVETTE, NEW PAINT, motor, TA's, $9500. 385-7811 or 383-8662. Dealer 6574.

1972 SPITFIRE, NEW TOP, new paint, radials, tested. $2000. 383-0103

1975 280Z. MIDNIGHT BLUE, mags, radials, 43,000 miles. $6950. 477-5108.

1966 MERCEDES 230 4-SPEED manual, runs well, body good. $2800 or best offer. 384-2238.

1976 DATSUN 2+2 280Z, FULLY loaded, offers in $8000 bracket. 656-0341

1964 SUNBEAM ALPINE, quiet and smooth, mechanically and physically sound. 595-1937.

1968 SPITFIRE, JUST TUNED, new softtop, metal hardtop, good shape, $2300. 479-7345

1970 MGB, RUNS GREAT, some body work, $1800. After 6pm, 478-1841

74 FIAT SPYDER CONVERTible, 5 speed transmission, $3500 or best offer. 656-1131 rm 71.

METRO TOYOTA

HAS

77 TR7, 23,000 miles
77 Trans Am, T-Bar
76 Celica Liftback
76 MG Midget
76 BMW 530i — Must be seen!
75 Volvo S/W, ps, pb, auto
72 Westphalia Camper
68 Mustang Convertible
66 Westphalia

RARE
1956 Jaguar MK I, 4 dr.

OPEN FROM
8 a.m.-9 p.m.
SAT., 8 a.m.-6 p.m.

100% Bank Financing O.A.C.

386-3516

645 FINLAYSON
(Across from Woodwards)
DEALER 6290

METRO TOYOTA

BMW FIAT
capital city auto

1980 FIATS NOW IN STOCK
★ SPYDER
★ X 1/9 TARGA
★ BRAVA SEDAN
★ STRADA HB

80 RABBIT Diesel, 2 dr.	$8995
79 X 1/9	$8950
79 RENAULT Le Car	$5495
78 FIAT 131 S, air	$5995
77 HONDA ACCORD auto, sunroof	$5995
76 TOYOTA land cruiser	$4750
76 VW RABBIT, 4 dr.	$4495
76 BMW 530i, 4 spd.	$13,500
75 BMW 530i, auto.	$10,795
74 VOLVO 164E	$6250

1750 GOVERNMENT
386-7508 Dealer 5066

METRO TOYOTA HAS!

80 Accord
77 TR7
77 Camaro
77 Trans Am, T-Roof
77 Accord
77 VW Van
73 TR6
72 Westfalia Camper
72 Celica
71 Capri
67 Firebird
62 Healey Sprite

386-3516
100% Bank Financing O.A.C.
METRO TOYOTA LTD.
645 FINLAYSON
DEALER 6290

SUBARU
at EDWARD MOTORS LTD.
We're No. 1 for Subaru sales in Western Canada right here in Victoria. Drop in and test drive the amazing 1980 Subarus and see for yourself why the "QUALITY CAR FROM JAPAN" is winning rave notices.

EDWARD SUBARU
3319 Douglas (opp. ICBC Claim Center)
384-1161 Dealer 6605

CASH
For quality sports and import automobiles
DePAPE MOTORS LTD.
Indoors at 779 Pandora
384-8035 Dealer 5311

LOWEST PRICED CONVERTIBLE!!
Enjoy the sun — drive a Suzuki 4x4 convertible. GARDEN CITY Auto Lease Ltd. 382-9111 — 2978 Douglas St. Dealer 5721.

73 TRIUMPH GT6 MARK III. Limited edition. Immaculate. 7 coats of black acrylic paint and silver stripe. Koni adjustable shocks, power assisted brakes, overdrive in 4 gears, flared fenders, slotted mags. Very clean interior. Good cassette tape. 384-2184

1974 VOLVO, 144 DELUXE, Swedish built, automatic, fuel injection, power steering, AM/FM radio, radial tires. Burgundy exterior/interior, 31,800 original miles. Immaculate condition. Moving sell before May 30. $4995. 382-5351.

1977 BMW 320I, AUTOMATIC, white, mags, sunroof, cassette, am/fm, spoiler, Cibie Quartz, fog/spot lights, car cover, mask, Micro-eye. Lady owner, excellent maintenance. Serious inquiries only. 5-10pm. 595-1595.

FOR SALE: 1976 TR6. EXCELlent condition. Black, gold pin striping. Original British Leyland hardtop. Serious inquiries only. Telephone: 9:00 a.m. - 5 p.m. Ask for Melanie at 388-4433, after 5:00 p.m. 595-4411.

1975 DATSUN 280Z, IMMACUlate, showroom condition. New polyethelene, copper brown metallic, with brown interior. AM-FM, electric antenna. Offers. 477-3267

JAGUAR PROJECT: RESTORed 1963 XKE coupe body complete with trim and original seats and rear end assembly with rebuilt brakes and diff. 743-2849 Cobblehill.

1977 TR-7, GOOD CONDITION, carmine, 1-owner, sunroof, matching vinyl top, am/fm, tinted glass, 4-speed standard, 30,000 miles. $7100 or best offer. 384-5263.

JAGUAR
A touch of class, 1964 3.8S. Wires, walnut and leather, 4-speed with overdrive. Superb condition. $8900. Interested buyers call: 652-2115.

VOLVO 144, 1973, EXCELLENT condition throughout, solid and reliable. Forced to sell by end of month. First offer over $3,200 steals it. Call Tim 598-3374, 382-4225.

1974 VOLVO GRANDLUXE, orange, 4 door, leather seats, over drive, 49,000 miles. Lady driven. AM FM cassette, trailer package, outstanding condition. $4950. 479-2782

ALFA ROMEO SPYDER
1976 green, immaculate, 24,000 miles, $9500 firm.
598-3007

151 SPORT, IMPORT CARS

1970 MGB, 75,000 MILES, spare motor and roof. Raincover included. Needs body work and some mechanical. $1800. 642-3344 after 6pm.

74 AUDI FOX, SUNROOF, radio, mechanically sound, interior/exterior very good, bought in Victoria. Asking $3200. 592-1804.

1969 BMW 2002, TOP CONDItion, 73,000 miles, AM/FM, new Michelins, an excellent auto, asking $4150. Call 595-8083 or 383-1432.

MUST SELL QUICKLY
Fiat 124 sport coupe, dependable, roomy, 30mpg, 5 speed, excellent running condition. $2700. 388-6538.

1977 TRIUMPH TR7, IMMACUlate condition, 26,000 miles, air-conditioning, stereo, tested, $6200 or best offer. 656-6864 or 479-4669.

1961 TRIUMPH TR3A EXCELlent body and mechanical condition. Hard top, soft top, wire wheels, new tires and exhaust. $4000. 592-5464 after 5:30 pm.

69 FIREBIRD
Stock, immaculate, $4,275 OBO. 479-0051 after 10am.

74 VOLVO 142 GRANDLUXE, overdrive, leather seats, AM—FM cassette, $5395. 381-2183, 386-2906.

74 VOLVO 142 GRANDELUXE, leather seats, overdrive, very good condition, $5100 or best offer. 386-8176

1971 ALFA ROMEO BERLINA, needs work, would be excellent for mechanic, $1250. 598-5422 or 598-9078.

71 MGB, 54,000 MILES, RAdials, new clutch, $2400 or best offer. 385-7811 or 383-8662. Dealer 6574.

1974 DATSUN 260Z, AIR CONDItioning, am/fm, radials. Excellent condition. Days, 383-1151, nights 478-0010, Dave.

1968 MGB GT, REBUILT ENgine, inspected til Dec/1980, excellent condition, $2,600 or best offer. 477-9685.

TR-250, IMMACULATE CONDItion, completely reconditioned, with fiberglass fenders. $6500 or best offer. 384-2184.

1975 BMW 2002, EXCELLENT condition, new Michelin tires. Reasonably priced at $6400. 652-9578.

IMMACULATE!
73 MGB, 46,000 miles, hard and soft tops, AM/FM cassette. 474-2863.

74 MGB RDSTR, 48,000 MILES, new radials. On display $4395. Colwood Car Mart, 474-2233. Open 9-9. Dealer 6716.

MGB GT 1967 EXCELLENT condition, engine being rebuilt. New tires, sunroof. 743-2849 Cobblehill.

1973 PORSCHE 911T COUPE, 5-speed, sunroof, alloy wheels, stereo, 51,000 miles. $15,500. 385-3542.

MUST SELL 1973 DATSUN 510. 4 door, 4 speed, turbo charged, exceptional condition, $2800. 592-7008

1972 MERCEDES SPORTS car, rare 350SL, convertible. Priced to sell. See it at Speedline Imports, 2010 Douglas.

1974 FIAT 124 SPORT COUPE, am/fm cassette, excellent condition, 34,000 miles. Offers. 479-8494.

72 DATSUN 240Z, EXCELLENT condition, $4,200 or best offer. 1588 Sonria Pl.

76 TR7 38,000 MILES. EXCELlent condition. Phone Shirley 592-8278.

'72 VOLVO 142E GRAND LUXE, excellent condition, $2500. 652-5666

CASH FOR 2&2 JAGUAR, SIX automatic, in good condition, 386-3297

1969 VOLVO, MODEL 145, STAtionwagon, in good condition. $1550. 477-4692.

73 VOLVO 145S STATIONWAgon, AM/FM cassette, good condition, $3500. 642-4870 after 6pm.

1980 VOLVO 242GT, SUNROOF, 5 speed, am/fm cassette, 6400 km. 386-1940.

1970 VOLVO 164, 4 SPEED WITH overdrive, 62,000 miles, $2,750. 652-1662.

1969 FIAT SPYDER CONVERTible, 5 speed, runs well, $1650. 592-6433

73 DATSUN 240-Z, MINT CONdition, 55,000 miles, silver, $5,000 firm. After 5 595-4824.

1979 280ZXGL DATSUN, 18,000 km, $13,900, offers. Louise, 386-3631, 595-2139

1972 KARMANN GHIA CONvertible 69,000 miles, purchased in Victoria, $5750. 598-2622

1973 VOLVO 142, EXCELLENT condition, $3200. 658-5442.

74 TRIUMPH SPITFIRE, GOOD condition, $2700. 382-2442.

'75 MG, EXCELLENT SHAPE, low miles, offers. 478-4745

1974 TR6, REBUILT ENGINE, $5,200 or best offer. 592-6587.

1975 911-S PORSCHE TARGA. Has to been seen. 112-753-9840.

1974 TR6, IN GOOD CONDItion, $5800 or best offer, 383-5704

1971 MGB, $1800 FIRM. NEEDS work. 385-9011. Dealer #6574.

75 MG MIDGET. 382-3162 after 6pm.

1958 MERCEDES 220S, $11,500 or best offer. 642-3182.

154 TRUCKS, BUSES AND VANS

Cornell GM
USED CARS YOU CAN EXPECT A GREAT DEAL FROM CORNELL

76 RAMCHARGER
DODGE 4X4
V8, auto, power steering, plus many more options. Excellent condition $6495
★ ★ ★
76 CHEV VAN
¾ ton, V8, auto., PS, PB $4295
★ ★ ★
78 GMC 4X4
½ ton, auto., PS, PB, radio. clean unit $6895
★ ★ ★
79 FORD 4X4
½ ton, auto., full power $8995
★ ★ ★
72 FORD ½ TON
6 cylinder, canopy, very low mileage, excellent condition $2895
★ ★ ★
PLUS MANY MORE

OPEN
MON.-FRI. 9-9
SAT. 9-5
Finlayson and Burnside
395-5777 Dealer 5378

154 TRUCKS, BUSES AND VANS

GARDEN CITY
AUTO LEASE LTD.

80's HAVE ARRIVED!

★ SUZUKI ★
4 WHEEL DRIVE
30-35 M.P.G.

★ Convertibles
★ Pickups
★ Vans

GREAT SAVINGS ON 79's

SEEING IS BELIEVING!!
Free Season's Pass to Sandown Race track with purchase of a Suzuki 4x4.

Open 9 a.m.-8 p.m.
2978 Douglas St.
382-9111 Dealer 5721

COLWOOD CAR·MART LTD.

TRUCKS
Good selection of ½ ton & ¾ ton Ford, GM, Dodge
Low prices — Open 9-9
1836 Island Hwy. 474-2233
Dealer 6716

77 FORD 100 CUSTOM VAN, short wheel base, power steering, cruise, sunroof, captains chairs, AM—FM, CB, 2 tape players, 6 Jensen speakers, radials, spokes, digital clock, pro-interior, bed, dinette, sink, 110 volt supply and much more. 29,000 miles. Solid value at $8500. 381-6796 before 4:30pm.

1978 GM ¾-TON PICKUP, 15,000 miles, as new. 6 passenger crew cab, power steering and brakes, cruise control, air-conditioning, tilt wheel. Many other extras. Complete with 9½', 1978 Vanguard camper with toilet, 3-way fridge, 4 burner stove, sleeps 5. Sell separate or as unit. Offers on $13,800. 595-6811.

1979 GMC SIERRA CLASSIC ¾ ton, Special Order, 454, automatic, power steering, power brakes, power door locks and windows, tilt, cruise, air, am/fm, radial tires, chrome step ins, many, many extras. Approx 20,000 km. Asking $9950 or best offer. Call now 748-6133.

FANTASTIC REC VEHICLE
Immaculate 1976 E150 Econoline, new Firemist paint, Cragar SS wheels, custom low profile, vista cruiser roof, bay window, sun roof, many factory options. Very beautiful gold crushed velvet and cedar interior, much more. $7800. 385-5552

76 MAZDA
1800 PICK UP
AM/FM cassette, low mileage, 4 spd. Was $3495. Now #2850. GARDEN CITY AUTO LEASE LTD., 382-9111, 2978 Douglas St. Dealer 75721.

78 VAN, $5500
GMC Vandura 20 longbox, p.s., p.b., radio, 34,000 miles, nice shape, 595-2622 days. 386-5248 nights.

JEEP CHEROKEE "S" CHIEF, 1976 quadra trac, hi/lo range, power steering, power brakes, Warn winch, Bosch driving, fog lamps, 8-track, CB, excellent condition. Many other extras. $8000. 112-748-4009.

1974 ¾ TON GMC SIERRA, P.S, p.b, auto, stereo. Bumpers, tanks, wired for camper and hitch, front tire mount, new tires, new brakes. Low mileage. A1 condition. Asking $3500. 382-8102.

1978 F350 FORD 1 TON PICKUP, XLT camper special. 460, auto, air conditioned, cruise control, wide radial tires on spoked rims, headers, side pipes, etc. Consider small trade. $9000. 112-748-8504.

1974 FORD, 8 CYLINDER, automatic, ¾ ton, $2800. 1977 Ford 4x4, automatic, ¾ ton, power steering, power brakes, $6300. Excellent condition, no rust. Trade or best offer. 658-5806.

'74 WESTPHALIA
In excellent condition with complete service record and only 44,000 miles. Includes snow tires on rims. 595-0705.

71 LANDCRUISER STATION WAGON
$2800
385-5771

1964 GMC TANDEM V6 GAS
Flat deck truck on air, new 8'6"X18' deck. 16,000 front axle, 34,000 rear, 5+4 trans, tested, in good condition. $5000. 652-1440, 652-5870

'69 FORD ¾-TON MINUS BOX, V8, 3 speed, new paint on cab and frame, can be made into motorhome, flat deck or stock. $1400 or best offer. After 5pm, 652-1664 or 652-2764

58 GMC PICKUP, LONGBOX, 4 speed, hydromatic, 17" split rims. New bearings. Complete gasket set, for 235. In pieces. $400. Also 66 Chev pickup, new clutch, $450. 652-4670 6-8pm

½ TONS — ¾ TONS
Various makes in stock, good value, low prices. Colwood Car Mart, 474-2233. Open 9-9. Dealer 6716.

TRY US FIRST!
71 MAZDA Pickup — needs motor, $995. 388-6921, Metro Honda, Dealer 5876.

TRY US FIRST!
78 Dodge pickup, V8, auto, 3,000 miles. Like new, $5495! Metro Honda, 388-6921. Dealer 5876.

1975 GMC JIMMY
Sierra, 4x4, excellent condition, low mileage, rarely used off roads. Must sell $4500 firm. 478-2203.

'75 VOLKSWAGEN VAN, GOOD running condition, high mileage but in good shape, $3600 or best offer. After 5pm, 652-1664 or 652-2764

INSULATION FOR VANS, sprayed in place, foam installation. Experienced applicator. Many happy customers. Call Len evenings 642-3348.

'74 CJ5, 304 V8, CHROME spokes, Goodyear AT tires, CB, AM/FM cassette, high back buckets, tach, perfect condition. $5200. 478-8080

'74 DODGE ½-TON KARY VAN 6—auto, 63,000 miles. Good mechanical condition. Excellent to camperize. $2400. 595-0269, 6—7 pm.

VW CAMPER
1976 VW camper poptop, propane, winter tires on rims, special roof rack, 40,000 miles, $7,000 firm. 656-5144.

MUST SELL GETTING MARried. 1977 F250 Ford 4x4, automatic, power steering/power brakes, 31,700 miles. Am/Fm 8 track stereo. $6100. 642-4668.

154 TRUCKS, BUSES AND VANS

MUST SELL OR TRADE DUE to sickness, 1959 Mercury 3 ton truck, steel flatdeck, excellent shape. New clutch, brakes, battery and tires. 479-3209

1974 FORD STEP-IN VAN AND 1976 Dodge Maxi van, both in good condition. Both automatic. $4500 each or best offer. 382-2116.

1976 CHEV ½-TON, V8, AUTOmatic, power steering, power brakes, radio, factory canopy, excellent condition. $3995. 656-5682.

74 FORD RANGER PICKUP deluxe, 46,000 miles. Power steering/power brakes, excellent condition. $3500 or best offer. 474-1311, 479-3231.

1978 CHEV SHORT BOX, 400 engine, power brakes, power steering, automatic transmission, 4 wheel drive, excellent condition. Lorne James 477-0784

72 CHEVY VAN, 350, CUSTOmized burgundy, crushed velvet, naugahyde, sink, icebox, captain's chairs. Many extras. Best offer. 386-5074

1977 ¾-TON CUSTOM FORD pickup, V8, automatic, full power. $5200. 652-9629.

1971 FORD F100, 4 SPEED, 302, tested to April '81. $1200. Will consider small car as part payment or cash offer. 590 Vincent Ave. 383-0602.

1978 GMC VAN, MINT CONDItion. Fully customized, many options, 19,000 miles. Must see to appreciate. Only $10,000. 384-5825

1967 JEEP WAGONEER, 4X4, locking hubs, 327 V8, power steering, power brakes, new springs and shocks. $2000 or best offer. 652-3097.

CAMPER SPECIAL
1978 Ford F-250 Ranger, power steering, power brakes, automatic, dual tanks. Asking $6795. 598-4460 after 5pm.

77 JEEP CJ5 FOUR WHEEL drive, four speed, 6 cylinder, power steering, radio, soft top, roll bar, 24,000 miles. One owner. Offers on $5900. 479-1303.

1978 CHEV VAN, EXCELLENT condition. 350 automatic, short box, customized, many extras, low mileage, asking $8400. 388-6894

1973 GMC SUPER CUSTOM pickup, power steering, power brakes, radio, good condition, $2,900. Why buy a new one? 656-4597 or 656-3951.

1975 RANCHERO SQUIRE, TOP condition, $3500. Super Motors Ltd, 2538 Government st. DL 5015. 385-0031; after hours 592-3540.

1972 FORD ½-TON, V8 AUTOmatic, p.s. $1149. Super Motors Ltd., 2538 Government St. DL# 5015. 385-0031; after hours 382-1559.

1975 BRONCO RANGER, 302-V8, 75,000 miles, new 11x15" tires and white spokers, sunroof, dual exhaust. Excellent condition. $5900 or best offer. 479-7359.

'72 CHEV VAN, ¾-TON, CUStomized, V8, 4-barrel, automatic, power steering, power brakes. $4000. 384-8075 pager 1480 private or 386-9654.

1977 DODGE VAN, 30,000 miles, power steering, power brakes, V8 automatic. 388-9969 after 5pm.

RARE 1970 ½-TON GMC SHORT box, style side pickup, V8 automatic, no rust, style wheels and tires, very nice. $2,250. 478-5498.

71 VW WINDOW VAN, 4 SPD., 85,000 miles, runs very well, clean. $3199. Colwood Car Mart, 474-2233. Open 9-9. Dealer 6716.

1975 DODGE MAXI VAN, 318, 3 speed standard. 55,000 miles. Semi-custom. Extras. Sould see. Best offer. 592-9381.

1973 DODGE VAN TRADESman 200, new tires, new muffler, good body, tested till May '81. $2075. 384-4037 after 11am.

1973 FORD F-250 4X4, EXCELlent shape, 52,000 miles, winch and canopy, many extras. $5500. 384-4526 after 5pm.

'71 FORD ¾-TON CUSTOM, 360 automatic, new exhaust system and shocks. Offers on $2500. 383-9111.

MUST SELL, 1973 GMC ¾-TON, Sierra Grande. $3000 or best offer. Before 9am or after 6pm 727-3246

1973 GMC ¾ TON, 8 CYL, AUTO. Priced to sell at $2532. PALM AUTO WORLD INC., 386-8385, 3342 Oak St. Dealer 5260.

'77 FORD ¾-TON 4-SPEED, 67,000 miles, power steering, power brakes, tested. $3900 firm. 595-9984.

1964 VOLKSWAGEN VAN, clean, one-owner since 1967, well cared for, good all around. Asking $1000. Phone 658-5045.

1974 FORD PANEL, 200 SEries, automatic, V8, 32,000 miles. Radio, CB, tape deck. Panelled. $4200 or offers. 478-4767

1977 FORD F250 XLT 4X4 WITH fiberglass canopy, good condition. $6000 firm. 642-4359, 478-4719.

1972 VOLKSWAGEN WINDOW van, partially camperized. Excellent condition. New tires. $3200. 479-1520.

73 DODGE VAN 34,000 MILES, slant 6, standard trans, clean. Extras. Offers on $2950. 592-2736 after 5:30.

'71 DODGE TRADESMAN 200, windowvan, slant 6, standard trans, 69,000 miles, good condition, $2000. 382-7639

1975 BLAZER CHEYENNE
Low mileage 4x4, good shape, lots of extras, $5500. 1210 Old Esquimalt Rd., 385-1709.

1972 FARGO 3 TON, PS., PB., V8, 4 speed, flatdeck. Also 14' aluminum Van, roll up door, $4,295 or offers. 112-743-4383.

73 FORD E-200 VAN, V8, AUTOmatic, year old paint, excellent condition. $4000. Call Nellie, 382-3935 or 388-3446

78 GMC SHORT WHEEL BASE, 305 V8, 3 speed standard, finished interior, good condition, $5500 or best offer. 479-3461.

75 FORD 250 4X4, 45,000, power steering, auto, canopy, headers, custom front bumper, 30 gallon reserve tank. 721-3008.

1976 FORD V8 ECONOLINE. Panelled and insulated. Excellent condition. Take offers or trade in. 477-0796 anytime.

74 JIMMY 4X4, 350, AUTOmatic, power steering/power brakes, posi traction, tru trac. $3200. 381-6591.

1973 FORD ¾ TON, V8 AUTOmatic, tested, like new. Sacrifice $2700. May take small trade. 381-0993

1965 JEEP CJ5, NICE SHAPE, $2,000. DL 5925. 386-6511 or 477-1784. Victoria 4 Wheel Drive.

77 BRONCO, 37,000 MILES, 302 automatic, highway and snow tires mounted. 642-3058

1972 VOLKSWAGEN VAN WITH rebuilt engine. If interested call 386-6025.

1971 FORD F100 PICKUP, 4 speed, extras, $1450. Offer. 656-6806.

1974 DATSUN PICKUP, AUTOmatic, wide tires, $1,850. 478-3871.

1973 CHEVY LUV PICKUP, good shape, new paint job. $1500. 656-1757

79 RAMCHARGER 4X4, EXcellent condition, brand new, must sell, $8500. 383-6186.

76 DODGE ¾ TON ADVENturer 100, box, 30,000 miles, $5000. 385-2658

74 4X4 SURBURBAN, 350, power steering, power brakes, trailer hitch. 384-8532

1977 GMC SIERRA ¾-TON V8, excellent. Asking $4850. 386-0902, 595-2359.

1977 FORD F-150, LOW MILEage, excellent condition. Offers. 386-7504.

154 TRUCKS, BUSES AND VANS

1970 LAND ROVER, COMpletely rebuilt, all bills, many extras. $4500. 112-752-6361.

1976 DATSUN PICKUP, 4 speed with canopy. 34,000 miles. Asking $3750. 477-2335 after 5.

'77 FORD XLT SUPER CAB, low miles, $6000 or best offer. 652-4275.

77 GM CREWCAB, TOP CONDItion, low mileage. 1291 Garkil. 477-3562

1976 MAZDA PICKUP, 45,000 miles. $3000 or best offer. 474-2847, 478-0802.

66 CHEV 1 TON, TESTED, NEW carb, valve job. 723 Princess between 5-7pm.

1975 DATSUN PICKUP, LONG box, 54,000 miles. $1880 cash. 478-8784 evenings.

1974 COURIER PICKUP WITH camper, excellent unit. $4950. 474-1477.

FOR SALE 1973 FORD ½-TON Ranger XLT, $2500 or best offer. 385-8469.

1969 FORD VAN, GOOD CONDItion. New tires, etc. Tested. $900. 383-2442.

1970 FORD ECONOLINE 100 van, 60,000 miles, 6 cylinder. 112-743-5380.

1964 DIVCO MECHANICALLY sound, partially camperized. 386-2470 after 7pm.

1977 FORD SUPER CAB ½ TON, canopy, new tires, excellent condition, $6,500. 383-7769.

1972 GMC VAN, FULLY CAMPerized. Phone 383-6941 or 479-9124.

77 FORD F250 CREW CAB, 20,000 miles. Good shape. Offers. 381-1209.

72 CHEVROLET ½-TON WITH canopy, small V8 standard, excellent. 658-5434.

1976 FORD SUPER CAB, LOW mileage, like new, $6000. 479-8880.

1975 DODGE VAN, EXCELlent condition, finished interior. 592-7786.

77 FORD RANGER ¾ TON, with canopy. 479-9922 or 477-5767.

1975 MAZDA PICKUP WITH Faltacraft camper, 56,000 miles, good condition. $3200. 385-1670.

1965 JEEP WAGONEER, 4-wheel drive, good body and mechanical. Asking $1495. 642-3991.

76 FORD ECONOLINE, CAMPerized van, raised roof. 478-4354 or 382-2837.

1974 DODGE MAXIVAN, fully camperized, $9800. 478-1360.

1977 DATSUN SPORT TRUCK, automatic, low mileage, good condition. 652-5864.

1976 DODGE VAN, AUTOmatic, 6 cylinder, good condition. 385-8904.

64 CHEV ¾ TON, 4X4, PANEL truck, needs front end work. $1000. 474-2755

67 CHEV WITH ALASKAN camper, needs work, $1750 or best offer. 382-4507 anytime.

1971 FORD VAN, 8 CYLINDER, 302, camperized, runs well, inspection sticker. $2500. 386-4010

71 LANDCRUISER POWER tilt, steering, full roll cage. $3000. 381-6591.

1970 VOLKSWAGON VAN NO windows, 34,000 original miles. Good condition. $1800. 383-9073.

1971 CAMPERIZED VOLKSwagen van with pop-top, excellent condition, $2800. 592-7189.

1968 FORD 1-TON, STEP VAN, large high interior. $1200 or best offer. 598-4219 or 477-8907.

76 GMC ¾ VAN, AUTOMATIC, carpeted, sofabed, $4000. 474-1981

1977 FORD ¾ TON, 49,000 miles. $4200. 351 4 speed. 479-0548, 598-7690 after 5.

1967 ECONOLINE 6 VAN, CUStomized, 4 new tires, posi traction, air shocks. 474-1398.

1964 GMC ¾-TON STEP VAN, partly camperized, 478-5970.

72 FORD ¾-TON, $2200. PHONE between 5 and 7 pm, 652-2468.

1955 CHEV ½-TON, WITH canopy for sale. Phone 479-9956.

74 DODGE VAN, 59,000 MILES. Call 382-2467

1966 FORD ½-TON, V8, GOOD condition, $1400. 479-9637.

1969 VW WINDOW VAN. $2100. 385-5977.

75 FORD 4-WHEEL DRIVE, excellent condition. 642-4267.

63 DODGE PANEL, GOOD shape, asking $600. 479-2939.

77 DODGE 4X4 SHORTBOX, good condition. $5700. 652-4374.

1950 FORD ½ TON, REBUILT motor, $2,000. 642-3949.

73 GMC SUBURBAN, COMplete towing package. 652-2055

FORD CAB OVER, C600 SEries, 1973. 59,000 miles, 478-3750

1966 MERC. ½ TON, V8, 4 speed. First $500 takes. 656-1675.

40' FRUEHAUF VAN TRAILer, good for storage. 478-2731.

'73 FORD ¾-TON, EXCELlent condition. Phone 478-6184.

158 TIRES

D & D TIRE
★ Wheel Specials ★
2 Only — 14x6.75 ETX Aluminum Mags $39.95 each
2 Only — 14x6.75 ET Radial Spoke (Sugg. List — $113.28) $74.95 each
2 Only — 15x8 Predrilled Aluminum Slotted Mags (fits Chev ½ ton) $59.95 each
4 Only — 14x7.5 ET Radial Spoke (Sug. List — $118.58) $79.95 each
ALL PRICES INCLUDE INSTALLATION NUTS EXTRAS
Check our prices on White Wheels. We have a new supply at LOW prices.
D & D TIRE
1620 BLANSHARD
382-7283

FOUR 15" ET MAGS WITH mounted new tires. $325 or offers. 386-8355 between 9-5, ask for Geri, 385-4435 between 5-7pm

14" ET MAGS AND TIRES, G60's and M50's, less than 300 miles on rubber with bills to prove, $550. Brent 658-1050.

4 NEARLY NEW KEYSTONE classic mags with Goodyear Polyglass tires. $300 or best offer. 383-8123.

MICHELIN, THREE RADIAL tires, size JR78-15"x, $125. One Uniroyal G-78-14", $25. 658-8173

FOR SALE TWO 14" ALUMInum slotted mags with rubber; two old 15" Ford mags. 477-0454.

FOUR 13X60 RADIALS ON slots, $300. Two 13x70 radials on Minilite mags, $100. 656-5440.

2-ET 5 SPOKE WHEELS WITH TA radials. New $225. 658-5068.

5-700X15 BEEP LUG TRUCK tires, $150. 385-1709.

158 TIRES

FOUR FACTORY NEW Z-28 mags. Best offer, $400 or over, this weekend only. 388-7073.

4-13" KEYSTONE MAGS WITH worn 60 series tires, $150. 386-4162.

15" 3" WIDE WHITE WALL, never been used, $60. 478-8044

FIVE VW NEW RETREADS with rims, 2 snow, $75. 384-6639

160 PARTS, ACCESSORIES AND SERVICE

SOME OF THE BEST BUYS IN THIS TOWN

BATTERIES, 3 yr. guarantee (For most models of cars)	$46.95
AMC-JEEP FACTORY RADIOS, from	$70.00
REAR DEFROSTER KITS	$36.95
SPRAY TOUCH-UP PAINT	$1.95
JET GLAZE CAR WAX	$1.95
AMC JACKETS CHILD $10.95, ADULT	$13.95
JEEP HATS	$4.95
1 ONLY, JEEP QUADRA TRAC — LOW RANGE UNIT	$750.00

ALSO, SPECIAL PRICES ON ATLAS RADIAL TIRES.
REG. MIDGLEY MOTORS LTD.
PARTS DEPT. 385-4434
736 Cloverdale Ave.

OSAKA MOTORS
TOYOTA DATSUN HONDA VW RABBIT
Behind Douglas St. Dairy Queen
ENGINE REBUILDING
VALVE GRINDS
CLUTCH INSTALLATIONS
383-3043

4X4 LIFT KITS
All you need to raise your 4x4 to the height you want. Kits include H.D. extended shock absorbers. Install yourself or we do it for you.
LOGAN SPRING & SUSPENSION LTD., 60 Crease Ave., (Behind Budget Rent-A-Truck) 384-2744.

LARGE BOSCH LAMPS, $50 pair. Ford bumperettes, new, $50. 40 channel Hideaway CB with dual aerials, $200. Craig power booster graphic equalizer, $200. One left side and one right side inside door panels, Ranger or Lariat, new, $75 each. Two Ford inside door body weatherstrips, $40 each. 642-4944

66 FORD TRUCK, 4 SPEED transmission complete with clutch $150. 67 Chev, 3 speed transmission $50. '67 Chev 10½" clutch and pressure plate as new $85. '63 Chev 3 speed transmission $25. 1965 Comet convertible no motor or transmission $275. 382-7594.

PROJECT CAR - ULTRA RARE 1970½ Falcon 2 door post, strong 351 Cleveland, many new goodies. New 4 speed, 9" posi, headers, Cragars, etc. Too much to list. Motor out and losing my shirt at $1800 or best offer. 478-9244.

'66 BEAUMONT SPORT DEluxe, no motor or trans, excellent shape $1600. One set of 205 turbo heads, $600. One 600 double pump Holley carb $150. One Scorpian II intake manifold $200. All like new. 478-3438 after 4pm

PONTIAC PARTS
Large valve D-port heads, complete 400 bottom end, 4 barrel manifold and carb, turbo 400 trans, rare factory round-port header-type exhaust manifolds, much more. 656-3545.

RADIATOR REPAIRS, FAST top quality repairs at Maurice's Auto Body, 427 Beta St., phone 386-3381 or 384-8094. Located behind the Burnside Pay and Save Gas Station.

VW-MGB PARTS, NO COMplete cars, lots of tires and VW transmissions, MGB grills. Excellent mechanical repairs. United Outlaws Garage. 474-1088.

BRAND NEW 350 CHEV CAM and lifters, cost $150, sell for $100; consoles for 64-65 Chevelle and 66-67 Skylark, $30 each; set of 14" Chev slotted chrome wheels, $35. 478-4248.

J&L AUTO REPAIR
Domestic, import repairs. Engine, transmission rebuilding. Tune-ups, etc. Honest personalized service. Guaranteed work. Low rates. 479-5530.

$CASH$
For scrap cars, trucks & metal. 7 days a week. 478-9324. Pager 2740, 388-6275.

FIAT OWNERS
Unhappy with your present service? If so contact Eurocar at 731 Pembroke, 383-3626.

VICTORIA 4-WHEEL DRIVE FREE WHEELING HUBS for any make of 4-wheel drive.
597 Hillside at Rock Bay
D-13531 386-6511

62 VW, RUNS WELL, $250. Good 230 Chev motor, $150. Mercedes 220 head complete. 1950 Morris, needs work, offers. VW parts, cheap. 478-2491.

327 NEEDS REBUILD; 2—deep dish 8" Craigers (Uni); Hurst Competition Plus 4-speed shifter, brand new. Offers. 386-0541.

TUBE FRAME DUNE BUGGY, 1600 dual port, trick trans, many extras. Must sell, best offer takes. 388-5923 or View at Bristol Motors, 711 Tyee Road.

ONE 1600 DATSUN MOTOR with transmission, $300, good running order. One 1200 Datsun motor and transmission, $200, running. 656-1757

USED PARTS FOR DATSUNS, Toyotas, Pintos and Hondas. Bob & John's Auto Body, 112-743-9141, Cobble Hill.

TWO PROTRAC L60'S ON 15X8 Cragars, two Protrac E60's on 14x6 Cragars, $575. 592-3087 after 4.

SET OF 10 BOLT GEARS, AND posi unit, fits 67-69 Firebird and Camaro. Gary, 386-3203. $85 firm.

42 DCOE WEBER, LYNX MANifold for Cortina. $175. Two 14" Ford chrome reverse rims, $30. 479-8730.

'69 OLDSMOBILE 442, GOOD condition and 400 motor parts. 592-3467 Monday to Friday, from noon on.

WANTED 1958-1967 Chrysler, Plymouth, Dodge V8 standard transmission car for parts. 477-3351.

TWO 14X10 ALUMINUM SLOT mags, best offer or will trade for 14X7 aluminum slot mags. 384-0168.

WANTED
Good Chev 307, 327, 350 engine, reasonable. May accept whole car. 478-4248.

RECLINING HIGH-BACK bucket seats, good condition, leather, $100. 595-3285.

CASH PAID FOR SCRAP CARS Associated, 478-9571

160 PARTS, ACCESSORIES AND SERVICE

FORD 352 TRUCK MOTOR, runs well. $250. Antique 1920's touring car windshield $40. 388-4758.

67 BUICK SKYLARK, 2 DOOR hardtop, 340 engine parts. 70 Dodge Dart body parts. 73 Impala 4 door hardtop parts. 474-2755

MUST SELL, 2 ALMOST NEW medium beige Volkswagen van passenger seats, only $150. 478-0490.

FOUR CRAIGER SS WHEELS—two 15x10 with super stock N50s and two 15x8 with G60s. $400. 595-1414.

EMILIO'S
Auto Trans — Brake Specialists
402-B Esquimalt Rd. 386-5522

FOR SALE AS IS, GOOD FOR parts 73 Datsun stationwagon 1800. $400 or best offer. 383-8837.

66 CHEV IMPALA SS, chrome, emblems and hubcaps new. 477-3865

WANTED: 8¾ AXILES, 4¼ bolt pattern and 10" drums for A body Dodge. 477-3865

72 FORD 4X4 4 SPEED TRANSmission, rear and front ends and transfer case. 478-5681.

1968 OLDS FOR PARTS, 455 ENgine, good shape. 656-3400 after 6pm.

WRECKING 68 VALIANT slant 225 automatic. Also mid 60 Chev parts. 478-2955.

74 VEGA, GOOD BODY, V8, mount and suspension kit. Offers. 721-5316

FIAT ABARTH MAG WHEELS, 5½"x13" one pair, $100. Phone 595-1525

PORTABLE DC ARC WELDer, 300 amp, used once, $385. 386-3748.

74 FIAT SPYDER PARTS. Phone 385-7740, days or 383-1650, nights.

BATTERIES, ALL SIZES. Capital Radiators & Batteries, 817 Fisgard Street, 385-0421.

PINTO 1600 MOTOR, TRANSmission, offers. Pinto rear end, $65. 478-8759.

WANTED: 2 FRONT FENDers for 1963-66 Chev ½-ton pickup. 595-8979.

REBUILT M-21, $475. 350 motor and turbo 400, $625. 302 and C-4, $475. 385-9011.

WANTED FOR 1969 PONTIAC 2+2, front bumper and grill. 477-3915.

WANTED FRONT END BODY parts for 1965 Buick Wildcat or whole car for parts, 656-2040.

HIGH PERFORMANCE 307 Chev, very strong. Best offer takes. 383-4377

WRECKING 1967 CORTINA, parts or whole. Tyres, etc. Phone 385-9137.

CAR TRAILER FOR SMALL car/ Jeep (tow behind your motor home) $950. 112-748-8504.

327 BARE BLOCKS WITH heads, distributor, etc. $75. 479-9294, after 5.

55-64 CHEV 10 BOLT POSI, NEW 4:11 Scheifer gears. Brand new Chev Accel dual point. 478-3546

WANTED: PARTS FOR A 48 Rover Salon. 592-3474, between 4:30 and 6:30 pm.

24' EXTENSION LADDER, wooden, good shape, $37. 1 cord planer ends, $18. 386-1953

USED AUTOMATIC TRANSmissions for sale. Also repairs, licensed mechanic. 382-5277

FREE TOWING
Scrap cars, trucks, boats cash. 478-9947, 478-6293.

1972 RENAULT 16 PARTS FOR sale. 385-6105.

ONE NEW B&M SHIFTKIT for Ford C-4, $40. 477-4629.

WANTED '66 MALIBU PARTS. 383-9111.

WANTED: HOOD AND grille for 1969 Charger. 479-4878.

1977 DATSUN 5-SPEED, $300, 4-speed $50. 656-5440.

FORD TRANSMISSION, $100. 385-5226.

64 FALCON FOR PARTS, 4957 Wesley Rd. 658-5357

8' ALFA TRUCK CANOPY, $100. 656-2200.

1969 FORD CUSTOM FOR parts. 478-1866.

62 VW BUG BODY AND 69 1500 motor in pieces. Offers, 595-2187

FOR SALE, 354 CHRYSLER Hemi. 383-8162.

68 CHEV SEDAN, GOOD 307 engine, whole or parts. 652-9029.

164 AUTO BODY AND PAINTING

CLASSIC PAINTWORK FOR prestigious autos. Langford Collison Ltd., 2744 Matson Rd., Langford, 478-1515.

WILL PAINT YOUR CAR WITH speedlines. Quite reasonable rates. 592-3765 after 4 pm, 656-2221.

166 CARS AND TRUCKS WANTED

NEVER SELL YOUR CAR UNTIL YOU HAVE OUR OFFER
INSTANT CASH
Premium Automobiles Only
DePAPE MOTORS LTD.
779 PANDORA 384-8035

We Buy & Consign QUALITY Pre-Owned Vehicles
FREE APPRAISALS DAILY FROM 9 TO 6
NO OBLIGATION
385-4444
LES CARR'S
SALES & LEASING
854 PANDORA AT QUADRA

CASH
WE NEED CLEAN USED CARS
SEE LES STARLING
SUBURBAN Motors Ltd.
3377 Douglas 386-6131
Dealer 5528

GeM PAYS High Prices
FOR CARS & TRUCKS
480 Esquimalt Rd. 382-7195

68-72 MINI (COOPER S), GOOD interior and body, engine not important. 598-6685.

166 CARS AND TRUCKS WANTED

WE BUY ALL MAKES
McCallum Motors Ltd.
Corner of Yates & Cook
382-6122 D5603

WANTED
TRUCKS & VANS
Also will take consignment vehicles
GARDEN CITY AUTO LEASE CENTRE
382-9111 2978 Douglas

INSTANT CASH FOR YOUR CAR
Any make or model.
METRO HONDA
388-6921

CASH FOR GOOD, CLEAN USED CARS
THOMAS PLIMLEY LTD.
1010 Yates St. 382-9121

CASH FOR GOOD USED CARS. B. Madsen Motors, 2691 Sooke Rd (Glen Lake), 478-5011. Dealer 5450.

CASH
for clean, used cars
SAUNDERS Sales & Service
474-2211 Colwood

WANTED, GOOD CLEAN used pickup, with low mileage, around $4000. 592-2997 or 382-4751.

Cash for a good 67-69 Cougar or 65-70 Mustang. Phone 384-8075. Pager 265.

CASH FOR CLEAN CARS
E & K MOTORS LTD.
642 Burnside E. 383-6231

PICKUP TRUCK FOR CASH, low price. Will do minor repairs myself. 474-1311, 479-3231.

WANTED: VAN OR MID-SIZE stationwagon. Pay upto $4000. 656-5157.

'65 RAMBLER FOR PARTS, 474-1311, 479-3231

168 CAMPERS, TRAILERS and MOTOR HOMES

PEDEN RECREATIONAL VEHICLE LTD.
—16 Years of RV Experience Ready to Serve You—
★ VANGUARD ★
★ FRONTIER ★
★ PROWLER ★
★ TRIPLE E ★

SENSATIONAL!
New 1980 Vanguard mini motorhome
Less Than $18,000
(One Only at this price)

See Victoria's Largest CAMPERS, TRAILERS, VAN CONVERSIONS, MINI MOTORHOMES AND CLASS A MOTORHOMES
ALL AT
SUPER BUYS!

TRUCK CAMPERS
15 Different Sizes and Floorplans
ON DISLAY!

Travel Trailers and 5th Wheels.
15 Different Sizes and Floorplans
ON DISPLAY!

Motorhomes and Van Conversions
15 different sizes and Floorplans
ON DISPLAY!

PLUS
CLEAN TRADE INS

1974 Vanguard 20' mini	$11,995
1976 Layton 19' trailer	$3,895
1976 Travelaire 17' trailer	$3,995
1975 Scamper 13' trailer	$2,695
1979 Komfort 23' 5th wheel	$10,995
1977 Vanguard 9½' shower camper	$5495
1977 Vanguard 8' camper	$3395
1974 Galaxie 8' camper	$2995
1973 Vanguard 9½ camper	$2395
1971 Security 10' camper	Offers?
Weekender 10½' shower camper	offers?

TRADES WELCOME!

Remember We Offer
★ The Best Selection
★ The Best Price
★ The Best After Sales & Service

—Large Parts and Accessories Store
—Repairs & Rentals

OPEN 8-6 p.m. Mon.-Fri.
8-5 p.m. Sat.
Viewing evenings and Sundays by Appointments

PEDEN RV LTD.
285 QUESNEL ST. (D6418)
386-3464
Behind Empress Pontiac Buick

SPECIAL
1980 15' Nomad, toilet/with holding tank, 3 way fridge, furnace, oven, Only $5995

USED

20' HOLIDAY, '79 tub model	$6795
18' Nomad, fully self-contained	$4795
24' Kit, with awning and air conditioner	$5895
14' Travelmate, toilet	$2395

MANY OTHER UNITS TO CHOOSE FROM
PROPANE
PARTS—SERVICE
BOB'S
MOBILE HOMES LTD.
25 Crease 386-3623
Dealer 5689

1976 22' FORD VANGUARD motor home, like new, only 7800 miles, sleeps 6, stove, fridge, 4 piece bathroom, TV, only $17,200. 477-4736.

MOTORHOME
25' class A Centurian by Bendix, 1976 model with very low mileage, fully equipped. 479-2574 or 479-8638.

RAVEN RV'S
VAN CONVERSIONS
479-3178

23' SCAMPER, 1974. SLEEPS six. Excellent condition. Completely self contained. $6200. 592-0930.

FOR RENT, NEW 20' EEE Motor Home, loaded; with air. $300 per week, 10¢ per kilometer. 595-2312 days.

1975 DODGE BENDIX CORsair 22' motorhome. 34,000 miles. P.S, P.B, A.C, S.C. Good buy at $10,500. 642-4159

14' KUSTOM KOACH TRAILer, stove, cooler, sleeps 5, spare tire. Excellent condition. 652-1545 after 5.

168 CAMPERS, TRAILERS and MOTOR HOMES

CAMOSUN RV CENTRE
"Open All Weekend"
★ OKANAGAN ★
★ SCAMPER ★
★ COLEMAN ★
★★★★★

New 22½' Mini Motorhome on Ford chassis	$21,995
New Okanagan Van conversion	$17,500

★★★★★
CLEAN TRADES

'76 Galaxie 8'	$2295
'76 Mobile Traveller Mini Motorhome	$12,100

★★★★★
CANOPY TOPS
ALL SIZES From $480
★★★★★
PARTS SPECIAL

Shurlift hydraulic jacks	$259.95
Polar Cub air-conditioners	$249.95

★★★★★
REMEMBER
WE OFFER
—BEST SELECTION
—BEST PRICES
—BEST AFTER SALES SERVICE
VICTORIA'S ONE STOP RV SHOP
650 Burnside 384-0213
Dealer 6732

TRIANGLE HOMES LTD.
USED TRAILERS

77 KOMFORT 17' Self contained,	NOW $4995
78 PROWLER 19' Tandem axle	NOW $5895

Truck & Camper
71 FORD Crew Cab, 16,000 miles, C/W large camper Special $6495

Pre-Owned Minis

74 TIOGA 20', low mileage	$13,500
75 EMPRESS 19½', roof air	$14,500
73 WINNEBAGO 20', Michelins	Special $11,500

Pre-Owned Class A

72 WINNEBAGO 19' Brave	$10,500
72 WINNEBAGO 22' Indian	$12,900
79 TITAN 32', loaded.	Asking $37,500

SPECIAL
2 New wide-bodies vans — our loss — your gain. Going out at cost!!
No Trades Please.
INDOOR SHOWROOM
OPEN 7 DAYS
Mon.-Fri., 8 a.m. till Dusk
Sat., 8 a.m.-6 p.m.
Sun., Noon-5 p.m.
Franchised dealer for Citation, Corsair, Aristocrat, Centurion, Falkland, Southwind, Jamboree and Diplomat.
In Sidney on the Pat Bay Hwy., across from Sandown Raceway.
656-1122 656-7251
Dealer 1055B

DOMINION MOTORS
★ Motorhomes ★
79 Chinook Concours
79 Chinook Constellations
79 Chinook Eagle
76 Chinook 18 Plus
79 Little Chief
80 Little Chief
76 Itasca
★ Used Trailers ★
74 16' Cygnet
74 Sundowner T.T.
60 19' Pathfinder S.C. $1995
★ 5th Wheel ★
78 — 32' Holiday Rambler, and '79 GM ¾-ton crew cab.
★ Trucks ★
78 Datsun — Deluxe cab $4995

YOUR DOWNTOWN R.V. PARTS DEPOT
1703 Blanshard St. 385-5012
Dealer 5183

Fennell's
TRAILER SUPPLIES LTD.
PROPANE — REPAIRS AND APPLIANCE SERVICE
Custom Building and Van Conversions
-Large Parts and Accessories Store
652-3941
Mon.-Sat. 9 to 5
Sun. 12 to 4
6459 Patricia Bay Hwy.

IMPALA CAMPING WORLD
WINNEBAGO
RUSTLER
ROADWAY
HOLIDAIRE
TRAVELAIRE
LEISURECRAFT
BOLER, LIONEL, EMPRESS
CANOPY TOPS — ACCESSORIES
SERVICE
PAT BAY HWY., SIDNEY
656-5504 DEALER 5513A

HUGE SELECTION
of clean pre-owned MOTORHOMES, MINIHOMES, TRAVEL TRAILERS, TRUCK CAMPERS
all at AFFORDABLE PRICES.
RUSH OUT!! . . .
and claim yours NOW!!
TRADES WELCOME
OPEN 7 DAYS
MANY LOW LOW PRICED MOTORHOMES

NEW TO VICTORIA
MOBILE RV DOCTOR
Repairs to boat and holiday trailers, campers and motor homes.
479-2119

READY TO GO: 1978 FRONtier Motorhome, 18', sleeps 4, fully-equipped including CB radio and stereo tape deck. 11,000 miles. Yours for $14,250. Phone 383-5961.

"1975 TRILLIUM" TRAILER complete with vinyl zip-on add-a-room, 3-way fridge, sink, porto potti, stove and furnace, jacks, mirrors. $3100.00 Phone 478-4075.

168 CAMPERS, TRAILERS and MOTOR HOMES

WILLE Dodge • Chrysler
★SPECIAL ON★
★MOTORHOMES★
75 CITATION
Clean, only 23,000 miles
$14,225
★ ★ ★ ★
73 SCAMPER
Class A, only 35,000 miles
$16,225
★ ★ ★ ★
73 ARISTOCRAT
34,000 miles
$11,800
★ ★ ★ ★
74 TIOGA
42,000 miles
$12,850

★SALE PRICES★
On All New Security Mtr Homes
18'6" to 26'

★VAN★
★CONVERSIONS★
BEST SELECTION ON THE ISLAND
SAVE ON GAS! GAS! GAS!
Come & See Our
Propane Powered
VAN CONVERSIONS
3200 DOUGLAS AT CLOVERDALE
382-2313
MON. TO FRI. 9 TIL 9
SAT. 9 TIL 5. Dealer 5881

SACRIFICE SALE: 1978 VANguard Motorhome 22½', 16,000 miles fiberglass roll top roof, 460 Ford motor. Will consider trailer and cash offers to $18,000. 656-3804.

1976 CHEVY ¾-TON CAMPER special pickup, with 1978 Security camper, both in excellent condition and loaded with extras. 478-7488 evenings and weekends, 385-2496 days.

DELUXE 25' TERRY TRAILer, excellent condition. With or without towing car. Offers on $10,500 for both or $7500 for trailer only. 1868 Feltham Road. 477-5318.

77 VANGUARD 11' CAMPER, fiberglass roof, cap and rear. 3-way fridge, 4-burner stove and oven. Furnace, toilet. Sleeps 6. Jacks, storm windows. Like new. 477-5266.

17' TRAVELAIRE, EXCELlent condition, sleeps 6, fridge, stove, oven and toilet. Dual batteries and dual propane tanks, tape deck, radio. $3500. 478-2782 after 5pm

1976 20½' VANGUARD MINIhome, 460 Ford, 18,000 miles. Cab air, power steering, power brakes, automatic, awning, TV aerial. Sleeps 6. Excellent condition. $15,300. 721-3751

1974 TRAVELUX TRAILER 23', fridge, stove, shower, toilet, hitch, $7,000. 1970 18' Travelair trailer, fridge, furnace, stove, toilet, $3,500. 112-748-3641 or 112-746-7529.

17½ GLENDETTE HOLIDAY trailer. Propane fridge and stove, bathroom with holding tank. Sleeps 6. Ample storage space. $3750. 652-2353. 6984 Veyaness Rd.

18' SCAMPER TRAVEL TRAILer, excellent condition, self contained, sleeps 6, shower, toilet, hot water, 2-way fridge, 3-way light, oven, furnace, 10' awning. $3900. 477-1174

MOTORHOME, 29' CORSAIR, 7000 watt generator, air, sleeps 6, loaded. $35,000. Will consider trade. For appointment to see, Stan 652-5804.

1975 VOLKSWAGEN WESTphalia, 73,000 miles, excellent condition, full service record. Propane, electric fridge. $6900. 479-3425.

73 VW WESTPHALIA, 5,000 miles on rebuilt engine, stove, icebox, pop-top, $4200 or best offer. Bill, 388-5523, days or 479-0719, evenings.

32' KIT COMPANION TRAVEL trailer with tipout, fully equipped. Excellent condition. $9,500. 386-3151 between 8am-5pm.

STURDY TRAILER FRAmewith heavy duty springs, mounted on G50-15 tires, ideal for construction of utility trailer. 478-6461

74 LTD COUNTRY SEDAN STAtionwagon, low mileage and 73 16' Scamper trailer, sleeps 6. Both in immaculate condition. $6550. 385-0145, 385-6220.

FRONTIER MOTOR HOME, 1978 GMC compact 18' model, fully equipped, excellent condition. Undercoated. 9,500 miles. 477-3591.

1970 VW WESTPHALIA POP top camper, $2900. Must sell. 658-8931.

1974 OKANAGAN MINI MOtorhome, 20'. Excellent condition. 479-6344, 598-4111

MOVING, MUST SELL. 15' trailer, toilet, oven, stove. 479-8047.

RENT MOTORHOME
23' Winnebago, sleeps 6, $295 per week. Call 595-8643 after 5pm.

1972 TRAILER, SELF CONtained, sleeps six, 17½', $3500, offers, 386-7256.

20' ARISTOCRAT TRAVEL trailer, fully equipped, excellent condition. $4800. 474-1363.

FIBERGLASS CANOPY FOR long box import truck. Excellent condition. 656-6937.

UTILITY TRAILER, TOP closing, lockable. Very good condition. $245. 595-3389

WANTED
Older 24-30' trailer. Please phone after 5 pm, 479-4424.

10½' PARKLAND CAMPER, excellent condition. Sleeps 6. Sell or trade for trailer. 477-6224

22' MOTORHOME CLASS A, better than new condition. Must be seen, $12,800. 474-1790.

1979 20½' VANGUARD TRAILer many extras, 1921 Mayfair Drive. 592-5501

1975 TRIPLE E 8' CAMPER, first $2850 takes. 478-2044 anytime

LIONEL TENT TRAILER FOR rent. Sleeps 6. $100 per week. 478-7367.

16' EDSON TRAILER, 3-WAY fridge, stove, furnace, toilet, sleeps 4. $2850. 592-0375.

SMALL CAMPER FOR ½-TON, aluminum exterior, windows, $395. 592-2938.

FORD CUSTOM CANOPY, fits any Ford pickup, offers. 656-6656, 656-3873.

168 CAMPERS, TRAILERS and MOTOR HOMES

1976 23' MOTORHOME, 19,000 miles, immaculate condition, power steering, power brakes, cruise control, 30 gallon gas tank, 85lb propane tank. Roof air conditioning, as well as forced air furnace. Kitchen has 4-burner stove with eye level oven, trash disposal outlet, double stainless steel sink, 6½ cu.ft. refrigerator. 4-piece bathroom, has built-in laundry hamper. Custom sofa (converts to double bed) in dining area. Lounge area has two swivel chairs and flip up table. Bed over cab is queen sized. Am/fm radio, cassette tape deck and 4 stereo speakers. TV antenna. Asking $18,500. 652-2230.

CAMPER, LONG WHEEL base, GMC, V8, 350 automatic, 44,000 miles. Power steering and brakes, raised roof, 12-120 volt compressor type fridge, propane furnace and stove, electric Monomatic toilet, CB and TV antennas. Extra gas tank and water tank, 10' instant awning. $7200. 477-1053.

CUSHIONS
Any shape or size, nylon tweed fabrics at lowest prices. Free appraisals. MORGAN'S FABRICS, 2070 Cadboro Bay Rd. near Fort and Foul Bay Junction. 598-4011

1978 CHEV 350 VAN, AUTOmatic, power steering and brakes. Raised roof, camperized rear dinette model plus top bunk and self-contained. Low mileage with many extras. Tires, battery, tape deck, etc. In excellent pampered condition for $11,900. 656-1761.

FOR RENT OR SALE MOTORHOMES
WEEKLY — MONTHLY
GARDEN CITY AUTO LEASE LTD, 2978 Douglas, 382-9111. D-5721.

DOGWOOD TRAILER SALES
PARTS — PROPANE
WESTERN WILDERNESS Campers
WILDERNESS Trailers
2630 Deville Road
Highway 1 at Millstream
478-6841 Dealer 5390

LOVELY 61 GMC FULLY camperized school bus (Superior Coach). Excellent mechanical condition. All new braking system, brand new clutch and tires. Suits business or leisure. Receipts available. $6000. 385-9487

1974 NORBY RANDEL 11½' camper, factory made in Stavely Alberta. Floor, walls, roof completely insulated, toilet, furnace, oven and burners, 2-way fridge. Like new. Best offer. 74 Chevy ¾-ton available if needed. 598-2711.

1980 CAMPION 16', FULL camper back, walk-thru window, sleeper seats, stern seats, bow rail, carpeting. 55 HP Johnson, 20 hours; 6 HP Johnson, 4 hours, 2 gas tanks. 1200 lb. Road Runner trailer. $5000 firm. 652-3496.

TENT TRAILER
'73 hardtop, sleeps 8, completely equipped - stove, fridge, sink, furnace, extra shelves, 2 propane tanks, $1800. Phone 652-3468 or 388-5542. Private

1979 STARCRAFT HARDTOP tent trailer, sleeps 6, has 3-burner stove, 3-way fridge, sink, heater, privacy curtains, and boat rack. $2900 firm. Can be viewed at 4179 Crosshaven or 479-9766.

1976 22½' OKANAGAN MINI home, 10,000 miles, excellent condition, sleeps 6, rear bath with tub and shower, 13' automatic rollup awning, Chev. chassis, 400 cu. in. motor. 383-6182.

76 FORD CAMPER VAN, fully camperized, sleeps 4, power steering, power brakes, radial tires, 2 batteries, 2 gas tanks, stereo, swivel seats, excellent condition. $8500 or best offer. 595-4196

1974 JEEP 4X4 ¾ TON, AUTO, power steering, power brakes, 8½' Vanguard camper. Fridge, stove, oven. Will sell separate. $5400 for both. Also 9½' Vanguard camper, DL5060. 112-743-5285

8½' VANGUARD CAMPER, Cab—over, sleeps 4, fridge, stove. $2500. With truck $4000 or offers. 656-6844.

1974 STEURY DELUXE TENT trailer. Excellent condition. 3-way fridge, sink, stove. Sleeps 8. $2400. 477-9124

14' FIBREGLASS TRAILER fridge, stove, furnace, brakes, $2995. KOA campground Saanichton Lot 17.

1974 8' SECURITY CAMPER. Oven, 3-way fridge, furnace. Offers. Phone after 6 pm, 595-3067.

VOLKSWAGEN
Full height, fibreglass top motorhome, fully equipped, 43,000 miles. Immaculate. 598-4008

1975 11½' VANGUARD CAMPer, excellent condition. $5000 or best offer. 479-4393 after 5pm weekdays

16' TRAVELAIRE TRAILER, sleeps 5, 3 way fridge, propane stove, and toilet. Very good condition. $3500. 652-3572

FOR RENT, 13' FIBERGLASS lightweight trailer, sleeps two adults plus two children, $90 per week. 477-8004.

PRICE CUT: 1976 DODGE Vanguard mini-home, fully-equipped, one-owner, 12,000 miles. 477-4685.

20' SOUTH PARK TANDEM, 3 piece bath, hot water tank, thermostat controlled heater, sleeps 6, $4850. 478-8080

FOR RENT
Holiday in a 25' Pace Arrow, sleeps 7, many extras. $300 per week; 8¢ per mile. 477-7094.

$6800. VANDURA MINI MOTOR home, self contained including hot water, shower, carpeted. 383-6150

TRADE FOR 8' OR 9' OR SELL $3500 10' Delight camper, 3 way fridge, stove, oven, portapotty, good condition. 382-5734.

1975 LIONEL TENT TRAILER, fully equipped, furnace and fridge. Ready for camping. 595-4748.

INSULATED CUSTOM BUILT cap with 3 way rear door, fits standard 8' pickup truck. 477-7862.

FOR SALE 1977 24' VANGUARD motor home, 12,500 miles. As new. Many extras. $21,500. 595-1775.

16' TRIPLE-E A1 CONDITION sleeps six. Two/way fridge, stove, toilet, battery/wired, $3500 477-0854.

FOR RENT, 78 VW MOTOR home, available July 11-18th, August 19-September 2. Book now. 477-9848 or 658-5135.

24' FULLY SELF CONTAINED travel trailer, excellent condition, low use. Ideal family design. $6,999. 652-3750.

1976 BEACHCOMBER 15' fibreglass, immaculate. Every convenience. Hot, cold shower. $3395. Hurry! 479-0409

1975 21' PROWLER TRAVEL trailer, sleeps 6, tandem wheels, air conditioning, etc. Very clean. 656-2720 or 656-3433.

16' SKYLARK LOW LINER trailer, excellent condition, sleeps 6, pressure water, toilet, fridge, stove and oven. 479-4347.

1975 17' PROWLER, COMpletely self contained, excellent condition, asking $4000. Phone 479-3839.

HOMEMADE CAMPER, ALUminum siding, ice box, stove, sleeps 4, $600. View Sunday, 3017 Hull Rd., Glen Lake.

SELL, TRADE, SWAP 30' DIEsel cabin cruiser. $15,000 cash or motor home/travel trailer. 658-5879.

79 WINNEBAGO BRAVE, 23', class A, only 6 months old. Asking $1500 above dealer's offer. 598-1118.

168 CAMPERS, TRAILERS and MOTOR HOMES

12' CAMPER-TRAILER. PROpane stove and rings. Propane/112 volts lights, cooler, sink. Sleeps five. New inspection sticker. Bargain $1200. 384-7480.

PHOENIX TRAILER, SINK, 2-way fridge, flush toilet, propane stove and oven, wood trim, propane heater, extras. $2200 or best offer. 388-6826.

67 GM CAMPER VAN, CUSTOM fibreglass raised roof. Runs well. No rust. 6 cylinder, 3 speed, very economical. $2895. 479-0685 or 477-5529

'72 14' SCAMPER TRAILER, like new, 3-way fridge, furnace, stove, sleeps 6, light weight. Easily towed by 6-cylinder. 478-2656.

10½' CAMPER FULLY equipped with 1969 GMC ¾ ton truck. Asking $3500. 112-746-6747.

13' TRILLIUM, 2 BURNER stove, furnace, 3-way fridge, sleeps 4, like new. $3150. 384-4301.

AIRSTREAM TRAILER INternational 1970, 31', excellent condition, fully equipped. 479-5530.

1969 19' SHAMROCK TRAVEL trailer, fully self-contained, excellent condition. $3000 firm. 479-3336.

17' TRAILER, CLEAN, FULLY self contained, sleeps 6, hitch and electric brakes, $1,450. 477-4171 or 477-4188.

MUST SELL, OKANAGAN camper for longbox import. Fridge, stove, heater, jacks, $1800 or best offer. 384-5266.

LIGHTWEIGHT SHASTA TRAvel trailer, easy towing for compact car. Sleeps 4 or 5. $995. 479-7774

1975 VAN CONVERSION, COMplete with stove and fridge, excellent condition. Sleeps 4 adults. $7400. 479-3298

HARDTOP TENT TRAILER, 1973. A cosy unit, sleeps 6. Sink and lots of storage. Easy to tow. $700 or best offer. 479-7316

MOTORHOME AVAILABLE for rent, May 24 to June 4 and June 21 to July 4. Tent trailer for rent, $50 weekly. 656-5948.

TOYOTA PICKUP 72 WITH well equipped Oakanagan camper good condition. $3475. OBO 652-2258.

WE WILL BUY YOUR GOOD used Rec. Vehicle. Peden R.V. Ltd., 2855 Quesnel St., 386-3464.

BOAT LOADERS FOR CAMPers, motor homes, installed. 478-3796 or 478-2754.

RENTING MOTOR HOME, Class A 23' Winnebago, $250 week, 8 cents mile. 479-3471.

RENT 25' MOTORHOME, sleeps 6, $300 per week, 8¢ kilometer. 478-4863.

FOR RENT, 9½' VANGUARD camper, fully self contained, boat rack, $100 a week. 479-7893

1975 17½' PROWLER, SLEEPS 6, stove, fridge, shower, self contained. 478-1230 after 5.

1974 VANGUARD 28' FIFTH Wheel, like new condition, extras. $9500. 748-9430, Duncan.

'72 IMPORT TRUCK CAMPER, stove, icebox, furnace, jacks, $950. 478-1609.

1969 VOLKSWAGEN CAMPERized van with poptop, tested. $2695 or best offer. 479-7094.

CANOPY FOR SHORT BOX Toyota, home built cab over. $125. 478-8784.

UTILITY TRAILER, 4'X8', 14" wheels, $250. 2817 Adelaide Ave. 383-8640.

1974 MINI MOTORHOME GMC in A-1 condition. $9,500 or offers. 598-7925.

10½' CAMPER, $1450. SEE 1709 Blanshard. 384-4403, best time after dark

$13,500 FIRM. NO TRADES. 76 Bendix motorhome, has everything. 592-0452.

78 NOMAD 23', A1 CONDITION. 16' awning, many extras. Tested. Reasonable. 478-6893.

11' CAMPER, SLEEPS 6, FURnace, stove, oven, icebox, portapotti, $2,250. 478-6969.

FOR RENT, HARDTOP TENT trailer, stove and icebox, sleeps 5, $50 a week. 478-4475

ALASKAN TYPE TRAILER, sleeps 5. Best buy in town. $1,900. 595-6460.

1976 MOTORHOME 22', AIR conditioning, low mileage, 477-6582.

1973 TRIPLE E 20' TRAILER with stove, oven, shower, refrigerator, toilet. $4500. 382-1723.

17' GLEN ELLE TRAVEL trailer. Oven, furnace, toilet, etc. A beauty. $3100. 656-4301

1971 DODGE VAN, FULLY camperized, good condition. 479-4446.

10' TRAILER, GOOD CONDItion, stove, sink. Asking $750.00. 384-9980 evenings.

ALPINE TENT TRAILER, stove, ice box, sleeps 4. $500. 384-7876.

1975 MAZDA PICKUP WITH Faltacraft camper, 56,000 miles, good condition. $3200. 385-1670.

11' CAMPER, FULLY equipped, excellent condition, $2,500 or best offer. 652-4033.

15' TRAVEL TRAILER, stove, fridge, toilet, add-a-room, $1600. 1244 Pearce Crescent.

1971 16' ARISTOCRAT TRAILer, mint condition, $2,800. View at 1727 Haultain, 595-6405.

8' ½-CAB OVER, STOVE, ICE box, sink and heater. $1100. 479-2249.

10' CUSTOM BUILT CHASSIS mount camper, on GMC ¾ ton truck. 595-6861

KAPLUN HARDTOP TENT trailer, sleeps 6, excellent condition. 652-2605.

1972 VW POP TOP, EXCELlent shape, new motor, $4900. Open to offers. 595-8760.

TENT TRAILER WITH UTILity box, $250. Phone 479-2426, 3833 Roland Avenue.

1976 DODGE MAXI VAN MOtorhome, excellent condition, $8,500. 652-1997.

1971 16' TRAVEL TRAILER. Stove, sink, toilet, clean and roomy, $1750 or offers. 595-7006

1969 TRAVELAIRE 17', GOOD condition, large lay—out. $2950 firm. 478-7510.

1979 DELUXE 27' HOLIDAIRE, year round living. 478-7097

TENT TRAILER FOR RENT. 656-2409 after 6pm.

FOR RENT, CAMPER, JUNE and August. 478-2663.

1972 17' TRAVELAIR TRAILer, sleeps six, $3500. 652-5644.

1976 ITASCA 24' MOTORHOME, loaded. $18,000. 592-7631

76 8' OKANAGAN CAMPER, jacks. Offers. 721-3250.

TRUCK AND CAMPER FOR rent. Phone 479-7492.

CAMPERS FOR RENT
8', sleeps 4. 478-3080.

1976 MINI MOTORHOME, 21' Okanagan, $11,900. 112-743-4778.

5TH WHEEL 77 PROWLER 30', clean, $10,300. 652-2070, 652-3232.

14' TRAILER, GOOD CONDItion, $1200. 479-9637.

HARDTOP TENT TRAILER, sleeps 4. $300. 478-7580.

BOLER 13', 2-WAY FRIDGE, spare tire. $1895. 385-0388.

WANTED SET OF CAMPER jacks in good shape. 383-2275.

1977 25' MOTORHOME, FULLY equipped. 478-5829

11' CAMPER, GOOD CONDItion, best offer. 478-3892

169 MOBILE HOMES AND PARKS

WHITTOME'S MILL BAY OFFICE SHAWNIGAN OFFICE

BUYING ON A BUDGET
Here's the bargain you've been looking for. 2 bedroom double wide. Immaculate condition. Includes stove (self cleaning) fridge, washer, dryer, drapes. All for $23,900. firm. Duncan area.
743-5311 PAT SIDENIUS 743-5678

SUMMERGATE VILLAGE

★ Fine retirement living
★ Phase II Now Selling

Turn West off Pat Bay on McTavish Road, (Airport turn off) then Right on Canora to Entry Gates.

Dealer 6155 Phone 656-1414

LANNON CREEK
MOBILE HOME PARK

POSSIBLY CANADA'S FINEST PARK

Scenic Water and Mountain View Overlooking The Straits of Juan de Fuca and the Olympics

ONLY 3 SITES LEFT

Phone 642-5486/642-5972

NEW ARRIVALS
14x70 General, 3 bdrm., 1½ baths.
14x70 General. 2 bdrm. plus den with fireplace.
24x48 General, 3 bdrm., deluxe.
24x52 General, 2 bdrm. plus den and bar.
14x70 Manco, 2 bdrm.
14x70 Manco, 2 bdrm., 2 baths, tipout and fireplace
Triangle Homes (Victoria) Ltd.
2435 Trans Canada Highway Victoria, B.C.
Open 7 days a week, 9am-Dark
Dealer 5088 478-1774

Thinking Of Selling?
For full professional service to ensure your best market price call Buy Right Homes. We've sold over 65 homes since Jan. and have cash purchasers waiting to buy your home! Call for a free appraisal. Ask about our guaranteed sales plan! Go with the company with the proven sales record!
THE PROFESSIONALS
Buy Right Homes Ltd.
474-2154 383-2912

GOLDSTREAM MOBILE HOMES LTD.
T/Can Hy Sooke Lk Rd
1-1980 14x70 display homes, furnished, set up in our park, 2 bdr., 2 bath R., C/W fireplace. 3 preowned homes, 12x68, 12x48, d/wide, 24x56. Available for new owners immediately. Marsh Smith, off. 478-1751. Res. 478-8774. Dealer 1280.

LUXURY MOBILE OFF CRAIGFLOWER
Over 1150 sq. ft. of charming living space in this double Mobile. Large rooms — 2 baths — separate Laundry room. Carport. On city bus service. A bargain at $40,000.
ALBAN BOWES
479-5693 381-2233
OCEAN CITY REALTY LTD.

IMMACULATE 2 BEDROOM mobile home 14x60 with separate carports. Situated in George Estates, one of the nicest parks in Victoria. Very sunny location complete with vegetable garden area. 5 appliances included in the price of $41,900. Low pad rental. Don't wait. Call
JIM GILL 478-0008
Ocean City Realty ltd. 381-2233

The Home For You
As little at 5% down could put you in a mobile home. We will accept any offers, any price and do our best to get the mobile home for you. Family parks and adults parks available. H&R Mobile Homes, Dealer 6463-A. 478-8354.

NOW OPEN
Until 8pm Mon - Thurs, Sun 12-5 at the corner of Craigflower and Admirals Rd. New & Used homes. Buy Right, 383-2912. DL6162.

69 CHAMPION MOTOR HOME, 26' with roof air, 3kw Kohler 110 volt generator, 60,000 miles, power brakes, power steering, double bike rack, furnace, 4 burner stove with oven, propane or electric refrigerator, holding tanks, hot and cold pressure water. Offers on $5,000. 384-1350.

24x52
4 blocks from lake, family park, pets, bus route, quiet park, beautiful setting. H&R Mobile Homes, Dealer 6463, 478-8354

'73 EMBASSY, WALL TO WALL carpets, 2 bedroom, with balcony and sundeck, washer and dryer, fridge and stove, plus a tool shed. $14,500 or best offer. 478-2879 after 6pm.

1974, 12X64, 2 BEDROOM Bendix, 8x20 deck, metal shed. Excellent condition. Partly furnished plus 4 appliances. Adult park on bus route. $15,500. 754-5019

12X64 OLYMPIAN ADDITION, tip out, large enclosed deck, carport, 2-sheds, electric heat, 4-appliances, big lot. Close to stores and bus. Adults, no pets. 478-9705 or 478-6663.

1972 12X60 3 BEDROOM LOcated on pad at Cedar Creek Trailer Park, Mill Bay. Phone 112-748-0454 after 2pm, for appointment.

I PAY $1000 RELOCATE. A-1, 1977 Modular home, 24'x40', fridge, stove, carpets, drapes. Must sell this week. $26,500. 652-2268.

URGENT! MUST BE SOLD! Vendors have bought! Luxurious 24x52, 3 appl., large deck, much more! Price reduced! Make offers! 474-2154, Buyright, D6162

SEAVIEW MOTEL
2 mobile home and trailer pads available. Phone after 6, 642-5491.

BEAUTIFUL DOUBLE WIDE on view lot, Hidden Valley Park on Florence Lake Road. 478-7641, 478-1539.

HERES A BEAUTY CLOSE!
2 bdrm. with addition. Carport, roof top sundeck, large fenced yard! 474-2154, Buyright, D6162.

FINISHED TO THE "T"!
Full wrap around sundeck, 2 bdrm, addition, landscaped ¼ acre! 474-2154, Buyright, D6162

CEDAR CREEK MOBILE home park, Mill Bay has space available. 112-743-2449, 743-2591.

MOVING MUST SELL. SMALL one bedroom trailer on bus line. Best offer. 479-8047.

MUST SELL, 1974 CHANCELlor double wide, Duncan area. $19,700. 112-246-9400.

8X30 TRAILER, COLWOOD Park. Shopping, city bus, $5,000. 478-7104, 385-5335.

RETIREMENT SPECIAL. Park by beach. 3 bedrooms. 642-5378

169 MOBILE HOMES AND PARKS

CEDAR GLEN ESTATES

YOU'VE SEEN THE REST. NOW COME SEE THE BEST! Peace & tranquility surrounds you amongst the large beautifully treed lots. Only minutes from shopping & some of the best fishing in the world! Your choice of lot & 14 or 24 wide setup with skirting, sundecks, landscaping, cedar sheds, & more! Lots are going fast. Taking reservations with a refundable deposit. View our showroom in Langford (off Trans Can Hwy) & "Esquimalt Craigflower Rd", call us.

Buy Right Homes
DL6162 474-2154 383-2912
Langford open daily till 8, Craigflower daily till 5.

ON VICTORIA BUS!
24x60, 3 appl., fp., garburator, offers! 474-2154, Buyright, D6162

178 SUMMER HOMES, COTTAGES and RESORTS

GALIANO LODGE RESORT ON Galiano Island. Old country charm but Modern comfort and magnificient views. Dining, Lounge, Pool, Tennis, moorage, charter fishing (golf near) only 16 unique waterfront units — reasonable Prices — Adult orientated, mid-week econo packages. Call 539-2233. For information and Reservations.

COWICHAN LAKE, PRIVATE beach. Close to Ben's Marina. Four 2-bedroom fully-furnished units available June 2. Weekly, monthly, year-round. $110 per week. Prefer nonsmokers. No pets. Golden age discount. Call Len Ledoux, 381-2233 or evenings, 386-9671.

PROFESSIONAL COUPLE with two children wish to rent house or cottage on Shawnigan Lake for all or part of July and August. References available. Please phone 382-7093 after 5 PM.

HAWAII, SELLING 4 WEEKS winter ownership, luxury condominium, daily maid service, etc. Take over monthly payments or cash. P.O. Box 4124, Station E. Ottawa, Ont.

2 BEDROOM COTTAGE ON sandy Cordova Bay beach, $280, weekly basis for July and August. Canoe and wind surfer available for use. 658-5806 to arrange for viewing.

CABIN ON CUSHEON LAKE Rd. on Salt Spring Island, sleeps 6, available by the week, June and July. 477-4853

LARGE CHOICE RECREAtional licenses on Horne Lake. $800 to $900 annually. 382-7522.

181 TOURIST ACCOMMODATION

HARTNELL HOUSE
Fully equipped modern kitchen units by day or week. Close to downtown. Linen, dishes, towels, parking inclusive. 383-0742, 386-2812.

CRAIGMYLE GUEST HOUSE
Victoria's original bed and breakfast. Double $27. Single $17. Full breakfast included. 595-5411. 1037 Craigdarroch Road.

REMOTE CABIN ON LAKE IN Chilcotin, needs caretaker, no duties/no pay. Ideal solitude for artist or ? Pretty countryside, Victoria Press Box 824

VISITORS
Accommodation Centre
658-8412
Sleeping rooms
Bed and Breakfast

OAK BAY GUEST HOUSE. British style Bed & Breakfast. Daily, weekly, monthly rates. Call 598-3812

185 CONVALESCENT AND REST HOMES

JOAN CRESCENT MANOR
Retirement Home
Under New Management
1045 Joan Crescent
Mrs. M. Baker 595-1315
A Touch of Distinction

190 ROOM and BOARD

UNDER NEW MANAGEMENT

Joan Crescent Manor
RETIREMENT HOME
Large rooms-single and doubles with private bath,
Soon Available.
Mrs. M. Baker 595-1315
1045 Joan Crescent
Opp. Craigdarroch Castle Entrance, a touch of distinction

ROOM AND BOARD AVAILable May 15 for male, 38—45, steady worker, must enjoy family life. $190 per month. Call after 6, 382-2149.

COMFORTABLE BASEMENT room with waterbed. Also room on main floor for 1-2 people to share. Preferably female. Good wholesome meals. 383-5520.

FREE ROOM AND BOARD IN exchange for light housekeeping duties. Write to Victoria Press Box 799. Phone number please.

ROOM AND BOARD AVAILable, Fairfield area, $300 to $600. 479-5379.

PRIVATE ENTRANCE, PRIvate bath, bedroom, rumpus room. Call 477-4826

191 ROOM and BOARD WANTED

NON-SMOKER, NON-drinker, female, University student, needs room and board to start in September. Would like to stay with retired couple. Reply to Victoria Press Box 839

ROOM AND BOARD NEEDED for female working student, prefer family. 721-3638

193 ROOMS TO RENT

MODERN KITCHEN UNITS, close to downtown, color TV, from $27.50 daily and from $95 weekly. 383-0742

LARGE FURNISHED ROOM, home privileges, non-smoker, $140. 592-6544.

PREFER MEN. SHARE BATHroom. $110. 386-9458

197 HOUSEKEEPING ROOMS TO RENT

FURNISHED HOUSEKEEPing room, utilities included, range, fridge, quiet district near town, suitable for senior ladies. Apply 384-2504 2pm-5pm

FURNISHED ROOM, HIGH Oaklands. Share kitchen and bath with 2 others. Responsible student or working person only. $150 complete. 595-7006

LARGE ROOM, KITCHENette, Cook-Fort area, for middle-aged elderly lady. 384-7474.

FAIRFIELD, FRIDGE, stove, sink. Quiet gentleman. $120. 383-2054

BASEMENT HOUSEKEEPING room, private entrance, share bathroom. 386-3390

FURNISHED HOUSEKEEPing rooms 820 Fisgard 383-0686

200 APARTMENTS TO RENT UNFURNISHED

IMMEDIATE VACANCY!
$225 one bdrm! carpet/drapes off street parking! util/pd! singles welcome (125T)
RENTEX 381-1234 fee

GORDON HEAD AREA, SUITE for rent, includes Hydro and cablevision. Call after 6 pm, 721-3420.

200 APARTMENTS TO RENT UNFURNISHED

Homehunters
2713 QUADRA
381-2113

HERE ARE JUST A FEW OF OUR MANY EXCLUSIVE LISTINGS.

1. Downtown. Available immediately. $175. Bach. Semi furnished.
2. Jubilee. June 1. $255, 1 BR, furnished, cable, heat, parking, dishes, linen.
3. Downtown. June 1. $171. Bach. h/water, w/w, f/s.
4. Saanich. June 1. $264. 1 BR. Heat, w/w, f/s.
5. Vic West. June 1. $225. 1 BR.
6. Pandora. Available now. $250. 1 BR, ground floor suite. Incl. heat.
7. Fairfield. June 1. $470. 1 BR. & den. Dishwasher, f/s, fireplace. 1100 sq. ft.
8. Esquimalt. June 1. $275. 2 BR. Children welcome, f/s, w/d.
9. Cedar Hill, June 15. $140. 1 BR, f/s, water, heat incl.
10. Gorge. June 1. $275. 2 BR. Pool, sauna, w/w, f/s, heat, h/water.
11. Burnside. June 1. $367. 2 BR., Heat, w/w, f/s.
12. Esquimalt. June 1. $425. 3 BR, w/d, f/s, 1½ baths, children negotiable.
13. Esq. Available now. $283. 2 BR. f/s, w/w, heat
14. Gorge. Available now. $295. 2 BR. f/s, w/w.
15. Vic. West. May 15. $300. 2 BR. Utilities pd. Exercise room in bldg.

HOMEHUNTERS THE COMPANY WITH THE LARGEST SELECTION OF EXCLUSIVE LISTINGS.

Mon - Fri 9-9
Sat - Sun 10-5
381-2113 - Fee $30

SEASPRAY PROPERTIES LTD./REALTOR

1911 QUADRA 386-3124

OPEN TO VIEW
"EVERGREEN ESTATES"
SAT. AND SUN.
12 to 4:00 P.M.

7701 E. SAANICH RD.
(2 blocks south of the Prairie Inn)
NEW 3 BEDROOM TOWNHOUSES, 5 appliances fireplace, W/W carpets, drapes. Over 1100 sq. ft. of fine family living. Rents start at $575 per month. A must see for family rentees. Children and pets O.K. Call 386-3124
SEASPRAY PROPERTIES LTD.

OCEAN VILLAGE
OCEANFRONT
Four unique waterfront locations on Sooke Basin ranging from compact 1 and 2 bedrooms to fully equipped luxurious townhouses, apartments, bungalows, duplexes. Acres of landscaped grounds and flowers with spectacular views. Quiet country setting minutes from downtown Victoria. Located 2 miles from the Village of Sooke with two supermarkets and plazas, 3 financial institutions, churches, doctors, lawyers, chiropractor, etc., plus activities ranging from the Legion to Old Age Pensioners Club. Deep water moorage is available in the basin. Hiking, horseback riding, hunting, salt and fresh water fishing, crabbing, shrimping, golfing are some of the year round activities. Ocean Village is a place to grow and live in magnificent surroundings. Yearly leases with rents from $260-$600 per month. For information regarding availability to lease phone 642-5254. Adults only.

CEDAR SHORES
rental condominiums
— ON THE WATER —
77 Gorge Rd. West
All units contain fireplaces. Special features on completion of project: SWIMMING POOL, JACUZZI, SAUNA, TENNIS COURT, RACKET BALL COURT. Two bedroom suites from $440. Contact resident Manager.
MR. TREDGETT at 383-2417
Adult Oriented—no pets please.

APARTMENTS ARE SCARCE AND EXPENSIVE THESE DAYS! PROBABLY WITH YOUR MONTHLY PAYMENT YOU COULD PURCHASE THIS IDEAL FAMILY TOWNHOUSE. 3 BEDROOMS AND 4 PCE. BATHROOM UPSTAIRS. LIVING ROOM, DINING AREA, KITCHEN, 2 PCE. WASHROOM, LAUNDRY AREA AND GOOD STORAGE DOWN. SWIMMING POOL AND WELL MAINTAINED LAWNS. PRIVATE PATIO. 4 APPLIANCES INCLUDED. LET'S TALK IT OVER! PHONE
DORA WICK 595-2062
Royal Trust 384-8001

"SAILVIEW"
SEAVIEW RENTAL
TOWNHOUSES
2341 HARBOUR RD.
SIDNEY, B. C.
PHONE 656-0391

630 SEAFORTH
Deluxe waterfront condominium with plush W to W carpets, grass cloth paper, 3 first line appliances, and patio. Cozy and warm central oil heat. (5rms, 2 bathrooms, 2 bdrms) very spacious and never lived in, new & modern, all quiet neighbors and no pets or children. Please phone 382-4312 or 382-8239 days or eves call 477-4662. $650. per month.
Dickie Agencies Ltd.
630 Seaforth

rentex 381-1234

OPEN ALL DAY!
SATURDAY & SUNDAY!
Many Vacancies like this fine on bedroom! $225 Very large includes dining room! carpets/drapes balcony and Much more Call Now! (229C)
RENTEX 381-1234 fee

WOODBRIDGE
2022 FOUL BAY RD
Deluxe 2 bedroom suites available June 1st, fireplace, drapes, fridge and stove included. From $343 up. Resident manager, 595-5402.

SPENCER CASTLE
1440 sq.ft. luxury 2 bedroom apartment including 2 full washrooms, top quality appliances, washer dryer and use of castle facilities: swimming, sauna, games room. $750 month. Available June 1. 384-0575 or 388-6275 Pager 915

KIDS? PETS? WELCOME! In this large three bdrm! parks and schools nearby! heat paid! carpet throughout! draped! move in/June one (225) fee

rentex 381-1234

FINE TWO BEDROOM!
$283 includes heat carpet throughout drapes balcony lots of parking! (166c) fee

rentex 381-1234
381-1234

2 BEDROOM SPLIT LEVEL condominium, self contained, laundry room, fireplace, parking, 4 appliances, utilities not included. No pets. References. $530 per month. View at 4-1132 Mason St. between 10-3 Saturday only.

200 APARTMENTS TO RENT UNFURNISHED

JUBILEE AREA
Available June 1st, older oriented building, 2 BR, $236 includes heat, hot water and hardwood floors, no children or pets please, carpets a must.
David Burr
david burr ltd. 384-9335

ESQUIMALT
Available June 1, suitable for mature adults, bachelor suite $185 per month, 2 bedroom $295 per month, carpets and drapes included. 381-6086.

LUXURY 1 BEDROOM CONdominium, separate dining room, eating area in kitchen. Adults only, no children or pets. $350 a month. 595-1047

ONE BEDR. CONTROLLED entrance, heat, water, parking. Close to shopping centre, bus, parks, Senior Citizens Centre. Adults only, no pets. $230. June 1st. 382-2221.

OAK BAY BORDER. 2-BEDroom, 1½ bath, fireplace, 5 appliances, underground parking; close to all amenities. Available June 1st. $500 per month. Phone Mr. Hutchinson 598-6564.

CITY CENTRE
Reduced rent for small semi-furnished bachelor for light caretaking - retired person, non drinker, references. 388-9942.

NEW 1 BEDROOM, PRIVATE entrance, self contained, sound proofing, electric heat, plush carpeting, 1489 Fort St. $345 per month. 384-8822

2-BEDROOM SUITE WITH fireplace, Mt. Tolmie area. $350 plus electricity. No children, no pets. Phone 595-2007. Available June 1.

STADACONA CENTRE. LUXury 1 bedroom condo, July 1st. With use of facilities: pool, sauna, games room. Adult building, $460. 477-4424.

LARGE 3 BEDROOM, 1500 SQ. ft, carpets, fridge, stove, character suite, close in, $480. Call after 6pm, 479-5075.

THREE BEDROOM, FRIDGE, stove, living, dining room, utilities included. 7-9pm. $425. 383-2054.

ONE LARGE 3 BEDROOM apartment, close to downtown on bus route. $525 per month. Available immediately. 658-5149.

ONE 2 BEDROOM APARTment close to downtown on bus route. $405. Available immediately. 658-5149.

FAIRFIELD! JUNE!
$192 utilities paid carpet throughout drapes! (227T)
RENTEX 381-1234 fee

SOOKE, 2-BEDROOM WATERfront condo, stove, refrigerator. Adults. $210. 642-3053.

$110
Bright bachelor suite, suitable single lady. 385-0795.

TWO ONE BEDROOM SUITES for rent, in Esquimalt area. 382-2784

1 BEDROOM SUITE ON FORT St. near Craigdarroch Castle. After 6:30pm, 592-0952.

SPACIOUS 1 BEDROOM apartment, $216 a month. 3255 Cook St.

$228
Spacious 2 bedroom near Naden, 1st June. 384-7375.

$190, ONE BEDROOM SUITE all found. Fridge, stove. June 1st. 383-9169.

IMMEDIATE OCCUPANCY. 1-bedroom, close in, no dogs. $200. 478-7211.

SOUTH FAIRFIELD 1 BEDroom available June 1st. $280. Suit single lady. Phone 479-5086.

BACHELOR SUITE, MAIN floor, self-contained, $195, for responsible person. 477-5066.

VIC WEST. 1-BEDROOM, NO children, no pets. References required. 383-9882.

ONE BEDROOM! $215
carpets/drapes util! pd. (231Y)
RENTEX 381-1234 fee

JUNE FIRST! $180
Hillside! singles! (189c)
RENTEX 381-1234 fee

PRIVATE BEACH. 1, 2 BR, Bach. 912 Selkirk Ave. 382-3502.

ROCKLANDS $230
carpet Rentex 381-1234 (246)

201 APARTMENTS TO RENT FURNISHED

OCEAN MANOR
Deluxe 1 bedroom and bachelor suites. Fully furnished including dishwasher, color TV, maid service. 388-7818.

HARTNELL HOUSE
Fully equipped modern kitchen units by day, week or month. Close to downtown. Linen, dishes, towels, parking inclusive. 383-0742, 386-2812.

ONE BEDR. CONTROLLED entrance, heat, water, parking. Close to shopping centre, bus, parks, Senior Citizens Centre. Adults only, no pets. $289. June 1st. 382-2221.

ONE BDRM. SELF-CONtained suite in family home, Cedar Hill area. Fireplace. Single working girl or student only. Non-smoker, no pets. $250 utilities included. 477-0264.

FURNISHED SUITE FOR rent, utilities included. Quiet district near town. Suitable for senior couple. Apply 384-2504 2pm-5pm

SUB—LET 1-BEDROOM FROM June 1st to September 30th. Prefer female non—smoker. Call Barb at 388-6343 or 479-3374.

LARGE 3 ROOM SUITE, older home, Fairfield, quiet adults, no pets, $295. After 6pm, 598-7493

ONE FURNISHED BEDROOM apartment James Bay area for June, July and August. $270. Victoria Press Box 786

1 BEDROOM FROM $175 month. 478-4212, 485 Island Highway.

DELUXE FURNISHED BACHelor suite, non smoker, references. $275. 477-0281.

LARGE QUIET SELF-CONtained bachelor, to quiet single males. $177. 388-7605.

3 ROOM SUITE, JUNE, JULY and August only. 477-0648.

202 FURNITURE TO RENT

Mais Furniture & Appliances

36 Years Serving Victorian's FURNITURE — 3-room groups, bachelor suites, color TV's, major appliances.

1821 Cook 385-2435

CAMOSUN FURNITURE RENTAL

3 Room groups, bachelor suites, individual pieces, hide-a-beds, rollaways, month to month.

833 Yates 383-3655

203 APARTMENTS WANTED

BASEMENT SUITE OR DUplex in Marigold-West Burnside area. 479-8173 after 5pm, Monday to Friday. Anytime on weekend.

LADY PENSIONER WANTS unfurnished apartment, Victoria area. Reasonable. For end of May. 384-6376.

RESPONSIBLE COUPLE seek character apartment or small house for July 1st. Approximately $350. 388-5770.

203 APARTMENTS WANTED

GRADUATE STUDENT, FEmale, single, teaching consultant, reliable, seeks one-bedroom, self-contained apartment, furnished or unfurnished, preferably near U. of Victoria, July 1, 1980-May 1981. References available. Will be in Victoria, May 24/25. Can be contacted #1, 4351 Turner Road, Kelowna, B.C. V1W 1R4. Phone 764-7943 Collect.

QUIET, LIKEABLE MIDDLE aged lady seeks unfurnished suite in older home up to $185. By July 30th in James Bay, Fairfield or St. Charles areas. Good worker if needed part time. 592-3198.

RESPONSIBLE WORKING woman, non-smoker, requires bright 1-bedroom suite. July 1. Please phone Denise 592-5294 (days), 383-8463 (evenings).

YOUNG RESPONSIBLE working woman requires 1-bedroom apartment in the Hillside area near bus. Please phone Tanis, 592-8288.

1-BEDROOM APARTMENT for June 1st or June 15th, young couple, have references, looking for place within city bus routes. Call after 6, 592-5607 or 478-9949.

WORKING WOMAN REquires 1-bedroom apartment. James Bay, Beacon Hill area. 388-6286.

2 YOUNG, CAREER WOMEN seeking 2 bedroom apartment or duplex for June 1st. Good references. 382-8688.

SINGLE PARENT WITH 2 daughters seeks apartment. 386-1150

QUIET LADY, DESPARATEly needs an apartment, by June 1. With clean cat. 382-9067

204 SHARED ACCOMMODATIONS

HI, NEW ZEALANDER would like well travelled lady in mid to late twenties who is open, aware, considerate to share beautiful 3 bedroom furnished character home, Oak Bay Ave. Clare St. area, with myself and one other lady. Like everyone to be friendly, relate on same level, respect each others privacy, share the responsibility of taking care of this lovely house. Your rent of $185 mth. includes water, telephone rental, use of furniture, washer, dryer. Heat, light one third each. Move in June 30. Neville after 4 p.m. 383-5774.

BUSINESSMAN WITH TWO well-behaved young teenagers in Gordon Head area has self-contained suite consisting of bedroom, living room and bathroom with separate entrance. Suitable for mother and child. Would consider free use of suite in exchange for light housekeeping duties, mostly preparing evening meal and food shopping. Prefer quiet living non-working or part-time working, nonsmoking mother. Car allowance and meals provided. Apply Victoria Press Box 836.

ONE BEDROOM AVAILABLE in character house, Quadra Cook area. Fireplace, garden possibilities. Non vegetarian, smoking no problem. House presently inhabitated by 2 fourth year students, 1 PhD student. Would prefer mature student or quiet working person. Rent $105 per month, plus ¼ utilities. Available from June 1st to August 30th, possibly longer. 383-6856

NEAT RESPONSIBLE PERson wanted to share 3 bedroom house with 2 males, 20 and 25. Near University and Shopping Centre. Rent approx. $130 per month, to be $160 in August. Includes all utilities, washer, dryer, wall to wall carpet. Please call 592-6263. Available June 1st.

SIDNEY, AVAILABLE NOW, single father, 28, with 2-3 bedroom older home, large private yard and three pre-schoolers, seeks home-enjoying single mother to care for children exchangably during hours of work. Rent free. 656-0382.

ROOM IN COOPERATIVELY-owned household, Fairfield district. $200 plus share of utilities. Prefer tenants interested in future share-purchase. 388-9778, 9am-9pm.

WOULD LIKE 2-FEMALE room-mates to share spacious 3-bedroom 3-bathroom home near UVIC, $115 per month utilities included. 477-5510 or 477-7821.

2 BEDROOMS IN FULLY FURnished James Bay townhouse, $200 per month, plus share food expenses. 388-7902 evenings or Wednesday, Saturday or Sunday mornings.

UNFURNISHED ROOMS FOR rent, June 1 to August 31 and July 1 to August 31. Furnished house in Cadboro Bay, 10 minute walk from UVic. $140 per month. 477-6151.

25 YEAR OLD FEMALE wishes to share 2 bedroom apartment/house with mature male, 25-35, non-smoker, moderately quiet. Send particulars to Victoria Press Box 858.

GIRL WANTED TO SHARE 2 bedroom house, $250 monthly. For information call after 6, 595-1191. Available immediately.

NON SMOKER, FEMALE, TO share 3 bedroom place in James Bay, no pets, rent $166 per month. Available June 1st. 382-3180 or 381-1014.

ROOM AVAILABLE IN 2 BEDroom apartment, close to downtown and park. 1041-3 Fairfield Rd. (mornings).

WANTED WOMAN TO SHARE house near Spectrum School. $250 a month plus utilities. 479-8876.

FAIRFIELD, RESPONSIBLE pleasant male, mid 20's to 30, to share 4-bedroom furnished co-ed home, June 1. 383-6447.

TWO ROOMS IN SHARED house, employed people only. 384-8532 after 5 pm. Cheryl or Donovan.

2 ROOMS FOR SMALL FAMILY in co-operative/house. Rent negotiable. 388-9427.

YOUNG MAN WILL SHARE 3 bedroom house with one person. Langford. 478-4797.

LADY WILL SHARE EXCEPtional home with same. 386-1730 5:30-7:30.

205 RENTAL AGENCIES

rentex 381-1234

VICTORIA'S
FULLY COMPUTERIZED
RENTAL SERVICE!
NO FUSS!
NO BOOKS!
NO CATALOGUES!
WE CAN HELP

rentex 381-1234

Homehunters
2713 QUADRA
381-2113
The company with the largest selection of exclusive listings. We offer friendly personal service 7 days a week.

206 DUPLEXES TO RENT

NEW 2 STOREY DUPLEX, View Royal area, 3 bedrooms, 2 bathrooms, living room with fireplace, family room with fireplace. Carpetting throughout, $600 per month plus utilities. No pets. Call 382-8215 or 642-4027

LARGE LOWER 2 BEDROOM and den, appliances, heat, parking included, $500. 2 or 3 responsible working adults, no children or pets. Available now. Fernwood area. 595-7914 after 5pm.

WANTED: RESPONSIBLE couple to rent 3 bedroom duplex in Sidney area. Children welcome. No pets, please. References. $475 a month. 656-6706 after noon

206 DUPLEXES TO RENT

SEASPRAY PROPERTIES LTD./REALTOR

1911 QUADRA 386-3124

OPEN TO VIEW
"EVERGREEN ESTATES"
SAT. AND SUN.
12 to 4:00 P.M.

7701 E. SAANICH RD.
(2 blocks south of the Prairie Inn)
NEW 3 BEDROOM TOWNHOUSES, 5 appliances fireplace, W/W carpets, drapes. Over 1100 sq. ft. of fine family living. Rents start at $575 per month. A must see for family rentees. Children and pets O.K. Call 386-3124
SEASPRAY PROPERTIES LTD.

OAK BAY DELIGHT
beautiful character home. kids/pets welcome! fireplace garage! fenced yard! view! 1800 sq. ft! (174c) fee

rentex 381-1234

$425. CLOSE TO TOWN. IMMACULATE 2 Bdrm. Upper duplex. Incl. stove, fridge, w/w F.P., garage. Avail. now.
PEMBERTON, HOLMES LTD.
1000 Gov't St. 384-8124

KIDS/PETS WELCOME!
3 bdrm! $450 1½ bath w/w carpets/drapes (224c) fee

rentex 381-1234

LARGE THREE BDRM!
children welcome! full bsmt! carpet! drapes! balcony! family room! more! (253c)
RENTEX 381-1234 fee

TWO BEDROOM LOWER suite, covered parking, separate entrance, fireplace, all utilities included. $300. 479-7846

2 BEDROOM SUITE FOR rent, downstairs, $300. 3238 Milgrove St. 478-9906 or 385-6571.

KIDS/PETS OK! 3
bdrm! Gordon Head!
RENTEX 381-1234 (158) Fee

GARAGE! FENCED YD!
Carpets/drapes! kids OK rear Schools Rentex 381-1234 (228)

207 DUPLEXES WANTED TO RENT

RETIRED MAN, RESPONsible, quiet, non smoker, requires 1 or 2 bedroom duplex or small house, preferably with basement for small workshop. City limits. 384-2376.

CHRISTIAN COUPLE NEED one bedroom with den or 2 bedroom apartment for June 1st. Please call 382-9088 after 5:30pm.

BASEMENT SUITE OR DUplex in Marigold-West Burnside area. 479-8173 after 5pm, Monday to Friday. Anytime on weekend.

210 HOUSES TO RENT UNFURNISHED

SEASPRAY PROPERTIES LTD./REALTOR

1911 QUADRA 386-3124

OPEN TO VIEW
"EVERGREEN ESTATES"
SAT. AND SUN.
12 to 4:00 P.M.

7701 E. SAANICH RD.
(2 blocks south of the Prairie Inn)
NEW 3 BEDROOM TOWNHOUSES, 5 appliances fireplace, W/W carpets, drapes. Over 1100 sq. ft. of fine family living. Rents start at $575 per month. A must see for family rentees. Children and pets O.K. Call 386-3124
SEASPRAY PROPERTIES LTD.

NO PLACE LIKE HOME
FAIRFIELD
Attractive 4-bedroom home with separate dining room, two fireplaces, rumpus room in full height basement. 1375 sq.ft. main, 4th bedroom down. Large lot with greenhouse. Sunken garden, faces on park. Avail. June 1, 1980. Lease if desired. $600 per month.
C.N. MONTAGUE CO. LTD.
595-4413 642-3652 477-2194

RENT & OWN
A MOBILE HOME.
Under $400 with pad, 2 or 3 bedroom, adult or family parks, Victoria area or other Island locations. H&R Mobile Homes, 478-8354, Dealer 6463-A.

1626 PEMBROKE ST. OPEN house Sunday May 25th, 1-4 pm. Near new 3-bedroom house, living room, dining room, family room, 1½ baths. Close to downtown. Near Jubilee Hospital. $550 per month. Occupancy June 15, 1980. 112-743-7718.

"RETIREMENT HOME"
Montague Harbour, Galiano Island, 1 minute to Victoria Ferry. Harbour View. 1 bedroom, den, laundry room, deck, semi finished. Leased $325 per month. 112-283-2689 or write Box 341, Gold River.

EXECUTIVE WATERFRONT 5 bedroom home, close to all amenities, 2 full bathrooms, double garage, appliances. Lease available July 1st, $850. Appointment to view Wilson's Rental Management, 382-3941.

EAST SOOKE NEW 2 BEDroom cottage on 300 ft. beautiful salt waterfront. Carport, storage, ideal for retired couple. Long term arrangement. Will trade light carpentry for rent. 642-4885, 642-4409.

LUXURIOUS! RELAX!
this fine home includes a built-in vacuum, family room rumpus room, bar, garage and fireplace! kids/pets welcome Sundeck with view! (217T)
RENTEX 381-1234 fee

$650, GORDON HEAD AREA, 5-bedroom, rumpus room, 2 bathrooms, large yard. Send application to PO Box 6183, Station C, Victoria, V8P 5L5 or phone 658-1102.

BUSINESS OR PROFESSIONal couple, 3 bedroom, sundeck, fenced yard. Very private. Quiet street, walking distance to downtown. $500 per month. 382-8102.

MOBILE HOME FOR RENT, 12X50, 2 bedroom, Langford area. To Semi-Retired couple who would like to exchange yard work for reasonable rent. 478-6969.

BRENTWOOD BAY. NEW 3-bedroom house, 5—appliances, $475 monthly, available July 15th. No pets. References required. 652-1205.

CRAIGFLOWER-CLEAN 2 bedroom with part basement. Wall to wall, fridge, stove, fireplace, sundeck. No pets, preferably no children. $350. 598-9126.

LARGE 2 BEDROOM, FULL basement, South Oak Bay. New carpet, cabinets and redecorated. Private yard. References, lease. $575. 652-5834.

3-BEDROOM HOUSE, 2 FIREplaces, rumpas room, garage, fenced yard, View Royal. $525 per month. References required. 385-2004.

2 BEDROOM UPSTAIRS, CLOverdale. Available immediately. Wall to wall, no appliances. $375. No pets. 383-4985 Sunday and Monday.

210 HOUSES TO RENT UNFURNISHED

BROWN BROS on LANSHARD
"People Helping People"

$725. — 1735 Feltham Rd., 3 bedrooms plus den. Ensuite bath. Very quiet and private area. Available July 1.

$485. — #51—840 Craigflower Rd., 3 bedroom condominium, drapes, w/w carpet, stove, fridge, washer, dryer. Children welcome. Available immediately.

For further information call:
Brown Bros. Agencies Ltd.
385-8771 (anytime)

Homehunters
2713 QUADRA
381-2113

EXCLUSIVE LISTINGS FOR JUNE 1ST.
6 - 3 BR. Townhouses $575.
4 - 3 BR. Townhouses $600.
Central Saanich. All units over 1000 sq. ft. with f/p, f/s, w/d, balcony off 2nd storey bedrm. Available for June 1st. Children & pets welcome.
Oak Bay, June 1, 2 BR, f/p, f/s, sundeck, newly redecorated, children negotiable.
Mon - Fri 9-9
Sat - Sun 10-5
381-2113 - Fee $30

LANSDOWNE SLOPE
Full Southern view of Olympics, architecturally designed, 2400 square foot executive house including garage. Freshly painted throughout, immaculate condition. 3 bedrooms, 3 bathrooms, large living room-dining room, kitchen-family room, appliances negotiable. Underground sprinkler system. Available on or before June 1. 2 year minimum tenancy. $825 per month (gardening included). Phone 592-1483 9-5

AVAILABLE JULY 7TH 2 BEDroom, living room, separate dining room, 4 appliances, large yard. $425 per month. Includes water and power. 385-3769.

KIDS/PETS WELCOME!
Purchase option! 3 bdrm home
FIREPLACE! ACREAGE!
balcony with views (250c)
RENTEX 381-1234 Fee

AVAILABLE JUNE 1, 3—BEDrooms, full basement, large lot, Colwood area. $500 per month. 474-1902, 642-4788 after 5:30 pm.

COUNTRY HOME ON 2 ACRES, Metchosin area. Lease, references required. Asking $700. 478-5193, 478-2213.

2 BEDROOM, DINING AREA, fridge and stove, modern kitchen, fireplace, wall to wall, $495 per month. 1264 Walnut. 384-8822

TOWNHOUSE, NEARLY NEW, 3 bedroom, basement, stove, fridge, washer and dryer. Six month lease. 386-0286

OAK BAY. 6 BEDROOMS, 3 baths, 5 appliances. Family room, full basement. $700. 388-4815.

3 BEDROOM HOUSE, QUIET Gorge area, available June 1st, $550 a month. Phone for appointment after 6pm, 477-7784

2 BEDROOM HOUSE IN VICtoria for rent for 4 months. $425. References required. 478-0970.

IMMEDIATE! OAK BAY!
3 bdrm! kids/Pets OK! (208)
RENTEX 381-1234 fee

211 HOUSES TO RENT FURNISHED

THREE BEDROOMS PLUS den executive Tudor home, Cadbora Bay area. $900 includes gardener. June 15th to September/October. 477-6575, weekends 656-4107.

ELK LAKE AREA. 1-BEDroom cottage, completely furnished. Electric heat, fridge, stove, fireplace. Suitable one mature adult. No pets. $250, plus hydro. 658-5609.

WATERFRONT, 2-BEDROOM duplex, fully furnished, dishwasher, washer, dryer, fridge, freezer, TV. Power and heat included, $800 per month. June 1 to August 31. 598-6974.

3 BEDROOM FURNISHED house available end of June to September 1st. Gordon Head. $600 a month. 477-7863.

GORDON HEAD, MAY AND June and July, $120 per week. Phone 477-9800

TUDOR HOME IN SOUTH OAK Bay. Available July and August. $600 monthly. 598-6286.

LUXURIOUS 3 BEDROOM, 2 acres, everything included. July only. $800. 474-1981

212 HOUSES WANTED TO RENT

URGENT
Couple with 5 children and 3 dogs would like a 4 or possibly 5 bedroom house in country setting with some acreage. Secluded from neighbours due to musical intrument playing (e.g. piano and guitar lessons). Will pay up to $550 per month will also do maintenance and yardwork. Call 381-5490.

WANTED TO RENT- EXECUtive home. 4 bedrooms, double garage, non-smokers, no pets, excellent references, school, grade 7 and 8, 2 children, rent-large western construction company, available immediately collect area 403-286-5144.

NEWLY APPOINTED FACulty member, University of Victoria Music Department, married, seeks house, duplex or apartment with space for grand piano. Write B.P. Vogt, 48 Poplar Plains Cres. Toronto, Ontario. M4V 1E8.

MAY WE HELP YOU MAINtain your rental property in top shape? We are a Canadian couple, active, middle-aged, retired, responsible, nondrinkers, who wish permanent 2 or 3-bedroom home in Oak Bay area. 592-6245.

BEAUTIFUL WATERFRONT home has accommodation available for visiting Executives, Professors, Diplomats and Senior Government Officials. Maximum privacy. Occupancy limited to 3 people. 477-4439, 382-8655.

WIDOW AND ADULT NIECE wish to rent 3-bedroom home, preferrably on 2-3 acres or large lot, for September 1st. Will be in Victoria June 11. Mrs. J.N. Brooks, 789 Tatra Dr, Oshawa, Ontario, L1J 6S5, or phone 478-2266.

PROFESSIONAL HANDYman, working wife and two school-age children, wish to rent 3-bedroom house in or near Victoria. Long-term lease or lease-to-own preferred. Will renovate for materials. Please call Brenda or Jim at 385-2349, anytime.

PERSONAL BANKING MANager needs a 2 or 3 bedroom home in Victoria area for minimum of 6 months, maximum 1 year starting July 1st. No children. References available. 385-2421 local 225.

IDEAL TENANTS
Clean couple, non-smoking, nondrinking, no children or pets. Seeking accomodation with a garden spot. Prefer July 1st. One year lease. Around $300 per month. 479-0493.

PROFESSIONAL COUPLE and family would like to rent a 3-4 bedroom house in Gordon Head, University area. $600-$800 a month. 477-1495 or Delta Inn, leave message for R. Chekwich.

WORKING COUPLE, REFERences, non smokers, small pet, require 1 or 2 bedroom suite or house in Fairfield, James Bay or Oak Bay. Phone 385-3830 after 5pm

PROFESSIONAL COUPLE REquire 2-3 bedroom house in Sidney area from June-September. Call Collect 112-758-1592 or 112-248-2578.

212 HOUSES WANTED TO RENT

MARRIED WORKING COUple looking for small house with yard. Willing to do house and garden maintenance. Long term residence. 598-9860.

2-BEDROOM HOME ON A rent-to-own or lease option-to-purchase basis. Older home needing work preferred. Call 382-9288, after 6 pm.

IDEAL TENANTS! MATURE, working couple, excellent references, no animals, versatile handyman, require house under $400. 386-8205, 384-0306.

2 RESPONSIBLE GIRLS URgently require 2 or 3 bedroom house or duplex in Langford area. Phone before noon Wendy or Lynne 474-2997.

WANTED TWO BEDROOM house or two bedroom suite in house, close to downtown as soon as possible for two professional people. References. 382-7366

WORKING COUPLE WITH 1 child requires 2 or 3 bedroom townhouse or duplex by June 1st. $300-$350 month. 385-7296, 598-5660 after 6.

VICTORIA SYMPHONY GENeral Manager requires 2 bedroom home by July 1st. Need sizable livingroom. Call R. McGifford at 385-9771 weekdays

WANT TO RENT ON SAANICH Peninsula/Sidney area, July 1st, 3-bedroom house, for $450-$500. Please call Pat, 384-4631 between 8:30am-5pm.

PLEASE VOLUNTEER MOTHer, three children, suitable habitation, nurturing environment. $300. 592-3260.

WORKING MOTHER WITH two girls, requires 2 or 3 bedroom home, $350-$400 a month, in Royal Oak area. 386-1565

JUNIOR EXECUTIVE AND expectant wife require 2-3 bedroom townhome or duplex. Call 383-5629, after 6.

RESPONSIBLE MOTHER with two children wish to rent 2 or 3 bedroom house or duplex. 384-6694 or 478-9445.

RESPONSIBLE PROFESSIONal couple require one or 2 bedroom with yard. $400 plus. 385-8455.

PLEASE SURRENDER. Mother, three children, optimistic environmental-survival conditions. $300. 592-3260.

WORKING SINGLE FATHER needs older 2 or 3 bedroom home. Please phone 381-1051 mornings.

MODELS SEEK 3-BEDROOM house, centrally located. Call after 6pm, 382-4507.

215 HALLS, WAREHOUSES STORES and OFFICES TO RENT

BROWN BROS on LANSHARD
"People Helping People"

1820 & 1800 Blanshard St., several small and large offices are now available at this excellent business location. Areas from 250 to 2,000 sq. ft. at prime rates, heat and hydro included. Parking available.

830 Pembroke St., 1250 sq. ft. or 2500 sq. ft. close to downtown ground-level office space. Very bright, heat and air conditioning included at $6.50 — available now, good parking.

For further information call:
Brown Bros. Agencies Ltd.
385-8771 (anytime)

SEASPRAY PROPERTIES LTD./REALTOR

OFFICES:
Stadacona Centre 1491 sq. ft.
1022 Pandora 700 sq. ft.
Govt and Bay 1310 sq. ft.

RETAIL/STORE
Stadacona Centre 733 sq. ft.
Cedar Hill Mall 1011 sq. ft.

WAREHOUSE
626 Esq. Rd. 1200, 1750 S.F.
740 Tyee Rd. 4200 S.F.
685 Wilson 3600 sq. ft.
417 Hillside 1560 sq. ft.
386-3124 R. D. LAW

WAREHOUSE SPACE
5000 sq.ft. available on a short term basis. Very central location. Contact Mr. Anderson at 382-2721, 477-4985

FINISHED OFFICE SPACE FOR RENT
Reception area
3 offices
Coffee room
Second floor
1200 sq.ft.
Further information call 386-2441 weekdays 9-5

1744 RICHMOND
1475 sq ft very attractive office space, suitable for medical-dental practice, minimum 3 yr lease, reasonable rate. Phone Dick Goodwyn, Goodwyn Management Ltd for details. 388-7923

OFFICE & WAREHOUSE
CECELIA ST.
400 sq. ft. office complete with 1,200 sq. ft. warehouse. Reasonable. Available immediately. Very good location, good parking. Call between 9am-4pm. Monday to Friday 384-1713 or 384-5511.

MODERN BUILDING, AT 939 Esquimalt Road. Suitable for professionals. Bright office space up to 1500 square feet, presently divided into lobby and 5 private offices. Only asking $7 per square foot, including all utilities. 388-5454 days, evenings 652-3838 or 478-1836

NEW LISTING
Downtown Victoria
Office space avail. immediately
517 sq.ft.
638 sq.ft.
Please call 386-2441

SPACE FOR LEASE
Retail — from 1,586 sq. ft.
Office — from 210 sq. ft.
PETER BEVAN 388-6258
CEDRIC STEELE REALTY LTD.

WAREHOUSE
Small or large spaces available. Close to Mayfair Shopping Centre. Reasonable rates. 388-5121, 598-7273 evenings.

WAREHOUSES
4500-17,000 sq. ft.
In town. 24' high ceiling, loading docks, ground level entry. Contact Bruce Story 382-6042.

RETAIL SPACE FOR RENT
1305 sq.ft.
Further information call 386-2441 weekdays 9-5

PENN-BRIDGE PROFESsional Building, Royal Oak Shopping Centre, 4475 Viewmont Ave. Only 4 office areas left. 510 sq.ft. to 930 sq.ft. For information please call 386-6308 Monday-Friday between 8:30am-4:30pm.

OFFICE SPACE
1144 Fort St. Parking, air conditioning, carpets, now renting for August 1st, 1980. Call 386-1417 or 595-6319

840 SQ. FT.
Retail space in Town & Country Shopping Centre. Contact B. Lawless 382-7276 or Res. 477-0911.

215 HALLS, WAREHOUSES STORES and OFFICES TO RENT

MEDICAL OFFICE — 1105 Pandora Ave., various square footage. Partitioned office space in Medical Arts Building — immediate possession.

DOWNTOWN OFFICES — Various sizes, reasonable rents. Modern, air conditioned building opposite city parkade.

RETAIL SPACE — Downtown mall, 544 square feet, small shop on pedestrian walk through, good traffic.

MPL
MORGUARD PROPERTIES LIMITED
620-880 Douglas (604) 383-4168

OFFICE SPACE
500 sq.ft., carpetted, bright corner, $195 month.

800 sq.ft., $225 including heat and light.

Studio space (not music). 800 sq.ft., $175 month.

Contact Mr. Anderson at 382-2721, 477-4985

CITY CENTRE
Fully equipped store, suitable for grocery, 24 hour convenience, delicatessen, or restaurant. Walk-in cooler with display doors, walk-in freezer, shelves and counters, small office, corner location.
ALSO
2100 sq.ft. store with rear loading lane, owner will install drop ceiling and lighting, refinish walls and install carpet to suit tenant. 385-6718 or 477-7710.

EXECUTIVE OFFICE SPACE FOR RENT
Reception area
Large executive office
Small office/storage
Large general office area
Drapes and carpets included
Elevator service
1163 sq.ft.
Further information call 386-2441 weekdays 9-5.

GROUND FLOOR OFFICE SPACE
1640 OAK BAY
1150 sq.ft. large reception area and 4 private offices. Carpet, drapes and heat included. Minimum 3 year lease. Goodwyn Management Ltd., 388-7923.

OFFICE SPACE
HILLSIDE AVE.
GROUND FLOOR
All utilities included in rent with janitorial services. Ample parking. For further information, call
388-4434 or 383-1447
WESTMONT REALTY (1980) LTD.

YATES ST. OFFICE
150-540 sq. ft. available June 1st. in well located medical dental building, $6.95 sq. ft. plus common costs. Lease required.
DAVID BILLINGHAM
388-6258
CEDRIC STEELE REALTY LTD.

NOW LEASING
Campbell River
Over 17,000 sq ft/prime location
Prestige retail/office space
Occupancy Aug. 1980
Danclair Developments Ltd.
PHONE 388-6515

UNFINISHED OFFICE SPACE FOR RENT
1532 sq.ft. 1669 sq.ft.
1167 sq.ft.
2347 sq.ft. 578 sq.ft.
Some-elevator service
Further information call 386-2441 weekdays 9-5

SMALL EXECUTIVE OFFICE 840 Fort St. Furnished with bar sink, fridge etc. Utilities included. $195. per mo. Parking available. Ph. 592-3362 or 388-6228. Sawyer Sewing Centre.

FOR LEASE, 6500 SQ.FT. REtail building, with ½-acre fenced lot. Parking in front. Suitable for smaller stores or one large store. 478-4696.

850 SQUARE FEET OF QUALity space with drapes, carpeting, etc. Suitable for small business office. Commencing July 1st, 1035 Pandora Ave. 382-5441.

OFFICE, WAREHOUSE 1350, 3500 and 6350 sq. ft. 831 Devonshire Commerce Park, 381-6233. EY CONSTRUCTION LTD.

OFFICE SPACE FOR LEASE, modules of 1,000 sq. ft. available, good location, good parking. 388-6007.

OFFICE SPACE FOR RENT, 270 square feet, telephone service available. $200 per month. 383-1615.

WAREHOUSE SPACE AND retail space for rent, reasonable. 382-4214.

OFFICE AND SMALL WAREhouse to rent in Sidney. Phone 656-3824.

AIR CONDITIONED OFFICE space to rent at Gorge Shopping Centre. Phone 388-5812

WAREHOUSE SPACE FOR rent, reasonable. 382-4214.

233 MORTGAGE LOANS AND INSURANCE

TRADERS REALTY LTD
2nd mortgages available, up 85% of appraised value of your home. Competitive terms and rates.
385-8708.

Mortgages Available
GLENGARRY REALTY
479-7138

234 MORTGAGES FOR SALE

SINCE 1887
Pemberton, Holmes Ltd.
1000 Gov't St 384-8124

PURCHASING OR REFINANCING
a home? We can help with Low Rates; Flexible Terms; Low Costs; Fast Service; Call 384-8124, Brian Carter Howard Clark and Bob Restall.

PRINCIPAL BUYS MORTGAGES
R. Geddes
Principal Mortgages Ltd.
479-1687

1ST MORTGAGES
16¾%, one year term. Amounts of $10,000 or more now available. For full information call:
RAE INVESTMENTS LTD.
388-7891
Mr. Green or Mrs. Parry

HIGH YIELD MORTGAGES FOR SALE
First, seconds, thirds. DON MARSDEN CASTLE PROPERTIES LTD. 386-6164.

WE MAIL LISTS OF MORTgages available once or twice a month. If you would like us to include you, without obligation, please call Douglas Hawkes Ltd. 384-7128. 990 Blanshard ST.

235 WANTED TO BORROW

WE NEED

$300,000 1st. Mtge. at current interest rate. On high quality ROCKLAND property — value $400,000 PLUS good income, etc. Good covenant. Please call:
PETER PRIMGAARD 595-0306
Seaspray Properties Ltd.
477-7131

240 BUSINESS OPPORTUNITIES

DISTRIBUTORSHIP
No Selling Required
Will Not Interfere
With Present Employment

We are selecting Distributors for fast moving products in this area and surrounding countries. These products are nationally advertised. International Corporation representing 29 year old manufacturer will place proven products in grocery stores, drug stores, markets, gift shops, etc. in your area. Distributor will service these retail outlets regularly, requiring approximately 20 hours spare time per month. CPA reports $1,700.00 first month's earnings for a small distributor. Earn 100% mark-up. Figure the income you desire per month. Each location requires $820.00. You may have 10, 15,20 or 25 locations only. Company secures location and installs products for you.
This is a first-time bona fide offer and if you are not sincere about owning your own business or do not meet the above financial requirements, lets not waste each other's time.
For Personal Interview call
TODAY THRU WEDNESDAY
9 AM to 9 PM
(604) 385-6787
Mr. Howard Cadaret
L.S. Ltd.

RETAIL STORE
Well known and long established business on Douglas St., near the Bay. Lease runs to June 1982 with 5 year option. Very attractive rent. Owner operator can make around $45,000 before taxes and depreciation. Owner will help train. Asking $110,000 plus stock. Frank Wills 388-7868.

RESTAURANT
Owners must sell due to other commitments. A new operation about a year old in busy fast growing community. Owner spent about $25,000 setting this operation up. With promotion this could be a paying operation. Asking only $18,900 with as low as $7900 down. Frank Wills 388-7868.

CHILDRENS SHOP
This business is now 2 years old and is increasing. In busy shopping centre in Brentwood. Good lease. Wide range of sizes from infants to Youths. Asking $30,000 for stock of about $20,000, fixtures, lease and name. An ideal situation for the lady of the house who has now raised the family and wants a new career! Call Frank Wills - 388-7868.
DUNSMUIR PROPERTIES LTD.

RESTAURANT
A specialty gourmet restaurant in excellent area. Fully equipped licensed dining area finished in attractive decor. Priced to sell at $115,000. LARRY WAGNER 477-7121 or 592-0121.

BUSINESS OPPORTUNITY
URGENT Sale — completely renovated building, 3600 sq. ft. on main, 1200 sq. ft. upstairs. Excellent downtown location. $325,000. For further information call DAVID SHERMAN 595-7990 or DENNIS FERRILL 721-5340. Office 477-7121. A.E. LEPAGE WESTERN LTD.

SPORTING GOODS STORE
$45,000
LOCATED IN A HIGH TRAFFIC AREA SHOPPING CENTRE. LEASE TILL DEC./82 WITH RENEWAL OPTION. EXCELLENT OPPORTUNITY FOR THE YOUNG BUSINESSMAN. FOR DETAILS CALL: 388-4271 R. JOHNSON 592-3573.
J. H. WHITTOME & CO., LTD.

WELL KNOWN GENERAL glass business-windshields, sunroofs, mirrors, window repairs, custom glass jobs plus over the counter glass and misc. sales. Ideal for 2 people-. A "Turnkey" operation in an excellent location. Stock, equipment and business will be sold at a most reasonable price. Reply Victoria Press Box 865.

COMMERCIAL FISHERMAN!
Get mum and the kids working in your own outlet. Thriving well-equipped fish store in busy shopping centre. Days 386-0513, evenings 479-0229.

GROCERY STORE
Excellent busy location. Easy to operate, all cash sales. Price for Business fixtures and equipment $23,900. Phone Victor Wong 592-5454 Byron Price and Assoc. Ltd.

TRAVEL AGENCY
Gross sales in excess of ½ million in good city location. Expansion possible, with good management.
RALPH KELLER 385-9741
HENDERSON REALTY LTD.

ASKING $35,000.00 FOR small, established, ladies' wear, retail store. Proven growth in a growing community in the beautiful Comox Valley, Vancouver Island, B.C. Good location. Owners retiring June 30, 1980. Victoria Press Box 794.

HIGHWAY RESTAURANT
Excellent for husband and wife to serve home cooking and Grandma's pies. Ample parking area. Price for business fixtures and equipment, $38,000. Phone Paul at 478-4921.

ESTABLISHED BUSINESS with exclusive distributorship for solar-X sun control films, shades, mini blinds, $18000 includes, equipment, vehicle, stock. Must sell leaving island. Investment return first year. PO Box 6143, Depot C, Victoria.

10 H.K. UNITS CITY $99,500 (trades)
17 H.K. units plus house $215,000
House with some income Fairfield, $95,000.
Call VIC SMITH
SMITH DOBSON EST. LTD.
384-1424 388-5464 Pgr 610

SIX SUITE APARTMENT IN Sidney $295,000. Excellent opportunity for someone wishing to live in and operate.
RALPH KELLER
HENDERSON REALTY
385-9741

HAWAII PARTNER WANTED to purchase 2-bedroom, 2-bathroom high rise condo, controlled entrance, ½ block from beach in Waikiki. Excellent vacation investment opportunity as low as $7000 down. 477-1200.

EXPERIENCED FLORIST for partnership in existing well-known plant store. High traffic location, good lease. Flexible investment required. Reply to Victoria Press Box 752

NEW 6-SUITE APARTMENT in Sidney. Good revenue. $295,000.
RALPH KELLER 385-9741
HENDERSON REALTY LTD.

ANTIQUE BUSINESS
Priced to sell and well located with five year lease on Antique Row. Lease, leasehold improvements equipment and goodwill $19,000. Stock at 50% of retail. Financing available to good operator. Excellent earnings. Financial statements with exclusive agent.
PAUL SMITH
383-3238
SINCE 1887
Pemberton, Holmes Ltd.
1000 Gov't St. 384-8124
1000 Government St.
384-8124

ISLAND TRAVELLER
Add to your line — compliment your income. Wholesale distributorship available with established local and up-island outlets. Illness forces sale — asking $30,000 plus inventory. MLS. Can be operated from your home. Business offers expansion potential for right person. For detail call:
HERB McDANNOLD 384-6768
the Permanent 382-9191

REWARD
Collect the rewards of present owners business acumen and efforts. Well-established, prestigious retail business, quality merchandise, discriminating repeat clientel. Records continuing exceptional gowth. A money maker netting aprox. $175,000 after owners salaries. Priced at $400,000 plus $200,000 for current inventory. Possible terms to right party. Vendor willing to stay on to train and assist. Detail available thru owners exclusive agent.
HERB McDANNOLD 384-6768
the Permanent 382-9191

WHITTOME'S
MILL BAY OFFICE
SHAWNIGAN OFFICE

COMMERCIAL BUILDING
Shawnigan Lake
Rented to Realty, Hardware Store, Arts and Crafts shop plus 1770 sq. ft. kept vacant for your own business. Total gross rent potential $20,000 plus. Listed for $147,000. Phone Mr. JOHN ETTEMA at 743-2607 Res. or 743-5573.

CHURCH BUILDING
In Shawnigan Lake, about 1000 sq. ft. Use for Church, Antiques, Arts and Crafts, Curios and the like. In the centre of the Village. Lake view. On 53x100 ft. lot $22,900. Phone MR. JOHN ETTEMA 743-2607 Res. or 743-5573.

HERITAGE BUILDING
Over 5,000 sq. ft. waiting to be refurbished. Suitable for a variety of commercial uses — restaurant, professional offices, etc. Located in a rapidly growing area of Saanich Peninsula. The ½ acre lot allows adequate parking. Price $265,000.

FAMILY RESTAURANT
Fully licensed and features a good luncheon business; however, needs operator who is prepared to develop either morning or evening trade to make this a profitable business. The leasehold premises are attractive and clean, the equipment is more than adequate and kept in excellent shape. The owner needs to sell so try your offer on the asking price of $119,000.
IAN RUDIAK 477-9336
Larry Haddon 592-7735
British American Realty Ltd.

TWO EXCELLENT BUSINESS OPPORTUNITIES ARE AVAILABLE NOW
1—Full facility Health Club with three Squash and Racquet-ball courts — super size swirlpool and a 75 SEAT LICENSED LOUNGE. Price $775,000.
2—Victoria Hotel with 52 beautifully furnished rentals — Public House-Lounge — Dining Room and Coffee shop. Full Price $1,950,000
To view call
IRA FREEDMAN 388-7868.
Dunsmuir Properties Ltd.

TWO APARTMENTS
5 blocks to City Hall. Harris Park Location. 10 self contained bachelor apts. Assume 1st and 2nd mtgs. for easy purchase at $198,500.
"ANOTHER"
Just across Johnson St. Bridge. 9 — one bedroom self contained apts. Corner location on top of hill. Vendor will sell by large agreement for sale. Low down Payment. Information and viewing call: ERNEST WILLDEN 383-0640, NATIONAL TRUST 595-2121.

HEALTH SPAS
In three different cities. $120,000, $150,000 and $500,000. Fitness is BIG business today.
Restaurant, Vancouver Island — $385,000 includes property.
2 MORE GREAT MONEY MAKERS
One, at $550,000 including land. This business yields over $100,000 per annum before taxes. Number TWO business is offered at $181,000 with a return of $43,000 per annum. For details call GERRY FINNIGAN, 388-6258.
Cedric Steele Realty Ltd.

NEIGHBOURHOOD PUB FOR SALE
Located in one of the Kootenays most scenic areas, well-known for year-round recreational activities.
Annual volume growing every year with excellent potential for even greater growth. Purchase price includes land, free standing pub building and detached residence. Situated on highway frontage. Approximately $200,000 down with good financing in place. Contact Philip Jones at East Kootenay Realty Ltd., 25-10th Ave. South, Cranbrook, B.C. V1C 4J6 or 426-8211.

DESIGN—A—WALL
Is now available in Western Canada, the beauty of wallpaper without the paper. Decan Agencies has agencies available in your area. Let us give you independance, freedom, and an above average income for half the cost of a new car. A complete turn-key operation for under $5000. No future purchases required. Not a franchise. 1 payment opens the door to freedom from the 9-5 grind. Get in on the ground floor of new and rewarding business. Contact Victoria Press Box, 864.

BICYCLE SALES AND REPAIR shop. Attractive lease premises downtown. $5000 includes stock, complete of tools and complete training program for repair and built to order bicycles. 386-3504 from 3-5pm. daily.

DELICATESSEN & BAKERY Fully equipped $49,500. Modern shopping center on Saanich Peninsula. Business is good, shows steady increase in sales. Untapped posibilities. 652-4623. After 5:30pm 477-5258

NANAIMO — VANC. ISLAND Large Toys and Hobbies Business
Great opportunity in large shopping centre, well-established for 13 years!! High income but health reasons force sale below value!! Only $55,000 plus stock!! Call me for others, and homes as well! (The fishing is good.) Canada Trust, 94 Commercial St., Nanaimo, B.C. V9R 5G4 or call John Vandermeer, 753-6601.

1) DRASTIC REDUCTION Now $19,500 under priced deli with tables. Good opportunity for someone with abilities and ambition.
2) TWO LOCATIONS Fast food and deli. Good potential for owner operator — Now only $114,500.
3) MOTEL WITH 13 ACRES of valuable land. Prime location with untapped potential. Call now for further inquiries. Price $325,000. Manuel Lopez 388-5464 Pgr. 752. Century 21 Suburban Realty, 478-8316.

LOOKING FOR A SITE?
I've got a great 22-suite condo site complete with plans. Super location, just 2 blocks from Victoria's largest proposed shopping centre. Call now and ask about the approximate cost figures and estimated selling prices. RAY TILLYER 388-5464 pager 567 or 479-1271 Res., 386-6164 Office.

NEW SERVICE DIVISION
International company is expanding on the Island. $20,000 annual return on investment can be expected plus management salary.
Training and merchandizing provided.
$12,000-$18,000 required
BUSY BEE INTERNATIONAL
104—1687 West Broadway, Vanc
(604) 736-8921.

RESTAURANT AND MOTEL
457 Ft. Highway Fronage
38 seat Restaurant with 6 Rental Cabins + Trailer Pad, C3 zoning Vendor will accept trades and carry back mortgage with right amount dow. Get in now for summer rush.
PADDY McPEAKE
743-5385 res or ofice 382-8101
National Trust (Douglas)

AUTO BODY SHOP
Good City Location — good bldg. fully equipped — off street parking — 7500 sq. ft. modern bldg. Some low interest money may be available. Call for more details.
DVID HYSLOP 598-5666
BRUCE BATEMAN 384-2827
THE PERMANENT 477-0141

SMITTY'S RESTAURANT
Excellent business in a growing stable coastal town, good long term lease. Should gross over $300,000 this year. $36,000 down, balance of $189,000 at $2,000 per month at 10% interest. Call Jack Lidstone 477-9262 or Woody Mott, 479-9467, Victoria Realty Ltd. 386-3585.

CLINICALLY SPEAKING IT'S A NATURAL
Directly beside a planned new extended care facility, surrounded by a large residential area, this location is ideal for a medical facility. Interested investors Call
ROY DUNBAR 592-1650
Ocean City Realty Ltd. 381-2233

MEAT, GROCERY, GEN. Mdse. Volume 18-20 thousand weekly. Net profit first half this year $40,000. Earnings potential to experienced couple easily $100,000 plus. Housing available. Business particularly suitable to trained meat man. Will consider partnership to right persons. Asking $89,500 plus stock. Les Roach, Pearson/Johnstone & Associates Ltd. 723-7214, 724-4468.

BUSY, BOOMING BUSINESS
This could be YOUR opportunity. Active fish and chip shop (restaurant) with extensive menu located in jusy shopping mall. Asking $55,000 MLS. Call today. FRED LORENZ, 386-2955 (24 Hrs.) CENTURY 21 Mayfair Realty Ltd.

EXCLUSIVE
Are you a retired auto mechanic, machinist, etc. and wish to supplement your retirement income? Investigate this service business, cash price $69,500. For enquiries and office appointment call:
592-6470 WM. HOLLICK 386-7521
BOORMAN INVESTMENT CO. LTD. 612 Fort St.

YES YOU CAN HAVE IT BOTH WAYS
Mix business with pleasure in 3500 sq. ft. of living and working area on ½ acre also has pool and sauna. Established business brings substantial revenue. $149,000. Ralph Keller 385-9741, HENDERSON REALTY LTD.

WANTED INVESTORS
Small highgrade silver, lead, zinc mine. Investors swith cash and/or machinery and equipment to participate in development of shipping ore. Some tonnage of highgrade are sorted and ready to ship to smelter. Must truck twenty-five miles to rail. Seriously interested parties please reply to Box 863, Victoria Press.

GROCERY BUSINESS
Be your own boss and landlord — 2 thriving grocery businesses and properties waiting for hard working individuals. Exclusive with KIM ENG, 386-2955 or 477-9439. CENTURY 21 Mayfair Realty Ltd.

OPPORTUNITY FAMILY BUSINESS
Bakery located in busy shopping centre. New shop proposed. Buy this family enterprise now and get in on the expansion. For more information call Bob Wilcox 478-4311 or 592-2407.
MARGETTS & GOWER
OAK BAY PROPERTIES LTD.

HAIRDRESSING SALON
—In Colwood
—960 sq. ft.
—7 stations
—$16,800
Please call anytime for more information.
Barbara Liebenau 479-8389
ROYAL TRUST 384-8001

BE INDEPENDENT, OWN AN exclusive territory, fully equipped furniture and carpet cleaning dealership. Start $6,995. Low overhead, operate from home and car, part or full time. High profit, gross to $30.00 hr. and more. For facts: Proclean Inc. 720 Burnhamthorpe Rd. W # 14 Mississauga, ontario. L5C 3G1.

BY OWNER — RETAIL KITchen specialty shop located in growing community of Sidney. Now into 2nd year of operation. $7500 plus stock (approx. $20,000) Financial statements and projections available to Bona-Fide purchaser. Some training provided if required. For appointment call evenings 652-1298 or 656-6059.

LARGE, ESTABLISHED, wool and needlework shop. Good central location on main highway in fast growing, prime resort area, Vancouver Island. Price includes stock, fixtures and goodwill. Good lease. Call 468-9943 after 6 p.m. or write Box 257, Parksville, B.C. V0R 2S0.

HIGHWAY LODGE
Ideal Family operation, in Prince George region. Gas, Cafe (lic), Rms., Cabins, Sm. Gen. Store, 1000 ft. Lakefrontage, unlimited potential. Deeded Acreage. Must sell. Will consider your Real Estate in D.P. Asking $259,000. Victoria Press Box 653.

DUE TO ILLNESS: COFFEE concession in private club is available at reasonable amount. Please reply Victoria Press Box 844.

WELL ESTABLISHED SWIMming pool business for sale. Price includes equipment, some stock, clients and name. $38,000. Victoria Press Box 460.

PAVEMENT PAINTING BUSIness, top quality equipment and accessories. Low investment for good potential return. 652-3120.

DUNCAN-ROOFING
Available June 1st, below cost, complete. 112-746-4179.

241 BUSINESS OPPORTUNITIES WANTED

REQUIRED, GOLF COURSE, FOR ALBERTA BUYER. CALL ME!
386-3124 SPENCER LEE 598-0061
SEASPRAY PROPERTIES LTD.

244 REVENUE PROPERTY

PATTERSON CONSTRUCTION LTD
Office 386-6301 Eve. 656-1455

INVESTMENT & TAX SHELTER
New duplex units nearing completion direct from builder, in complete investment packages, including
—Low Down payment
—cash flow guarantees
—one year maintenance and management
—5% C.C.A.
—Over $6,000 per suite. Front-end costs with no recapture
—Large units for quality rental.

THE ZIEGLERS
Hillside Ave.
Excellent revenue property showing $39,000 net per year basic, with the ability for income improvement. Existing financing of $300,000 at 10¾%. Two lots, two warehouses and office building, $460,000 or purchase only the warehouse and office building on one lot for $400,000.
The Zieglers
592-1768 or
384-8075, Pgr. 310
Seaspray Properties Ltd.
595-3151

OFFICE SPACE
One or three. Owner will decorate to suit. 1,000 sq. ft. Parking in rear. In a busy area between Blanshard and Quadra, on Hillside. Asking $55,000. Please call PHYLLIS COUTTS at 598-3321 or 388-9563.

LUXURY
Is the best word to describe the fine accommodation provided in the owners side of this very large S x S duplex. Located near Kinsmen-Gorge Park. This is a must see inside. MLS. Asking $149,000. please call me for details. DARRYL YOUNG at 388-5464 pager 526.
JACK MEARS
OAK BAY REALTY LTD.

LUXURY DUPLEX ON THE corner of Cedar Hill and Brodick Crescent overlooking the campus. The best of everything went into the construction of this fabulous duplex. Designed and landscaped by an Architect as 2 homes with different designs. There is a separate entrance from different streets to each side. The partition wall is of concrete block with double insulation. Mature and expensive shrubs and trees were transplanted into this beautiful garden. 3 bedrooms, livingroom and diningroom and family room on each side, wall-to-wall carpets, drapes, all appliances including built-in dishwasher, garburator and intercom system. Priced reasonably at $187,000. To view call 592-9516. Courtesy to Realtors.

ROCKLAND 7 UNITS
A beautiful, older, conversion near the ART GALLERY. Located on two large lots. This you should see! Priced at $250,000. For further information on this new MLS, Call the listing agent at 386-3585, res. 384-4827, John Molyard, Victoria Realty Ltd.

DELUXE REVENUE
Close to Jubilee Hospital comprised of 3 furnished light housekeeping rooms — full base — very deluxe owner's suite with fireplace, W/W carpet, sundeck — expensively furnished — easy financing — $79,500. MLS.
Gladyce McLure 721-3244
Byron Price & Assoc. Ltd.
592-5454

ESTATE SALE
New 6 suite apartment in Sidney is ideal for owner occupier. There are 4 one bedroom units and 2 two bedroom penthouse type units with excellent sea views. Priced at $195,000. For details call
JACK HENDERSON 656-0240
HENDERSON REALTY LTD.
385-9741

'CLASSICS'
HERITAGE CONVERSIONS
ELEGANT MANSIONS
MODERN APARTMENTS
STEPHEN EWALD
385-1213
Northern Pacific Realty Ltd.
479-1687

Oak Bay Duplex
(Not conversion) One block from Willows Beach. Two bedroom and three bedroom, fireplaces, one bedroom in-law suite, lot ¼-acre, could be five or six bedroom home. Clear title. $143,000. Please reply to Victoria Press Box 812

SIDE BY SIDE FOUR PLEX
2 Two bedroom and 12 three bedroom suites. Gross rents $14,700 per annum. Priced to sell $130,000.
381-2233 ANITA TAIT 477-8522
OCEAN CITY REALTY LTD.

12 SUITES
8 — 1 bedroom, 4 — 2 bedroom. Older building with minimal maintenance. $255,000. MLS 45240. Please call for details.
477-0191 JACK MOEN 658-5448
Royal Trust

UP-DOWN DUPLEX
FIX UP SPECIAL
ATTRACTIVE FINANCING
FERNWOOD AREA
$47,500
John Todd 598-7849
david burr ltd. 384-9335

CUSTOM BUILT 6 SUITES
Built in 78 in Sidney this block is perfect for owner occupier. Call
GLENN NICHOLLS 598-7689
HENDERSON REALTY LTD.
385-9741

APARTMENT BLKS AVAILABLE
Contact Bing Richards 388-7868, 388-5464 Pgr. 732.
DUNSMUIR PROPERTIES LTD.

IF YOU ARE LOOKING FOR A side by side duplex, see this one first. Excellent value, good area, in-law suites down, built 1962. Drive past 3339 Maplewood Rd. Call owner, 479-7931. No agents.

P.R. B
P. R. BROWN
AND SONS LTD.
"THE PEOPLE TO SEE"

BRENTWOOD BAY SxS DUPLEX
Immaculate, quality built on a 100'x100' lot with glimpses of the bay, ½ blk. to marina. Each side contains 2 BR's, LR, DR, kitchen with EA, O-O-M heat.
Asking price $124,900
385-3435 AL VICKERS 652-2257

11% MORTGAGE
5 YR. TERM
$10,000 DOWN
3 BDRM. HOME
OFFERS ON
$67,500
CALL
Graydon Hooker
MONTREAL TRUST
386-2111 382-1258

CEDAR HILL RD.
Architect designed gracious duplex first time on the market. Owners' suite grand fireplace in living room and dining room in line, well designed kitchen with family room, study, 3 bedrooms and 1½ baths. 2nd suite has living room and dining room in line. Kitchen with family room. 3 large bedrooms, 1½ baths. Beautiful professionally landscaped garden. Many exotic shrubs, flowers and trees. Call me today for further information.
ERNA ELLSAY
388-6275 477-1841
PGR. 345 24 hrs.
BLOCK BROS. REALTY LTD.

5 STES.
HIGH QUADRA
Mixed 1 and 2 bdrm. and bachelor unit all self-contained. Large 54x208 ft. lot. Gross rental $13,650. Great Little Investment. Perfect for owner occupy situation, having 2 bdrm. ste. Full price $115,000. Call:
BRYON OR ELFIE JEEVES
Res. 477-6257 Office 477-7284
D. F. HANLEY & ASSOCIATES LTD.

FRONT TO REAR SUPER DUPLEX
Front to rear strata duplex, quality built in 1977, 3 BRS and approx. 1640 sq. ft. each side. Both with level entrance and full family areas on 2 levels. Both these units are in excellent condition, and share a lovely quiet property in the Marigold/Strawberry Vale area. Also, they may be sold together or separately. $144,900. MLS.
GARY WILLIAMS
Royal Trust
384-8001
(24 hr pager)

APARTMENT BLOCK
32 unit block with elevator and balconies. 28 - 2 bdrms, 3 - 1 bdrms, 1 bachelor. Large 1st mortgage. P & L with listing salesman. Asking $740,000.

MODERN 4-PLEX
2 - 3 bdrm units plus 2 - 2 bdrm units downstairs. Large 1st mortgage at 11¼%. Vendor will carry 2nd mortgage. Reduced to $129,900.
TARA BHALLA
381-2233 381-2233
OCEAN CITY REALTY LTD.

FAIRFIELD CONVERSION
7 UNITS
$119,000
—Terrific location
—Sound attractive "Character" building
—Very good condition
—Not all units self-contained
—Amenities updated
—A truly easy care property
JACK THOMAS Res. 382-2119
NATIONAL TRUST CO.
(DOUGLAS) 382-8101

OAK BAY BORDER 5 SUITER
All self-contained 2 bedroom suites, excellent condition in good location. Gross over $14,000 p.a. with large assumable first mortgage. Built 1954 and minimum management required. Asking $139,900.
For inspection & further details please call:
DAVID BILLINGHAM 388-6258
CEDRIC STEELE REALTY LTD.

DUPLEX SIDE X SIDE
2 bedrooms, LR, kitchen, stove, fridge. Full basement — room for development. One side vacant. Separate oil furnaces. 1105-1107 Mary St., next to Banfield Park. ASKING $85,000.
HAROLD GARDNER
385-7744 479-2867
GARDNER REALTY (1979) LTD.

JAMES BAY UP & DOWN
DUPLEX — one bedrm. suite up, rent is $190 — tenant pays own util. and heat and 3-bedrm. suite down rents $325 — tenant pays own util. and heat — low basement — ASKING $68,500. MLS.
THE PRIMGAARDS 595-0306
Seaspray Properties Ltd.
477-7131

TRIPLEX
$63,900
Price slashed $3600 for quick sale. Extremeley well maintained building near Richmond and Haultain. Nets $6670. 12.5%, $40,000. Agreement for Sale available. Hurry for this one. MLS.
GLENN & DONNA NICHOLLS
598-7689 385-9741
Henderson Realty Ltd.

FAIRFIELD 5 SUITES
Three 1-bedroom and two 2-bedroom suites in excellent location. 4 elec. fireplaces, leaded glass windows, lots of storage in these bright easily maintained bldg. $159,900. Excl.
JEAN THORNDYCRAFT
382-9191 477-9113
the Permanent

RESIDENTIAL/ COMMERCIAL
3 Storey walk-up. 2 upper levels have two 3-bedroom suites, plus two 2-bedroom suites. Main level commercial. Built 1976, remodelled 1980. Net income $25,000. Price $235,000. Financing of $170,000 available to qualified purchaser. Call GERRY FINNIGAN, 388-6258.
Cedric Steele Realty Ltd.

CONDOMIMIUM 21 SUITES
All Strata Titled, only 4 yrs. old. CCA class 32 building, with 5% tax saving. Owner will consider a good home on exchange on this building. Full price $739,000. Call HAROLD WARE office 386-6164, res. 385-1580. CASTLE PROPERTIES LTD.

REVENUE PROPERTY, SALT Spring Island, 5¾ acres, semi waterfront, 5 units, room for expansion. Box 911, Ganges, B.C.

5 SUITE APARTMENT BLOCK. $105,000. 1414 Gladstone. Always rented. No agents. 479-8024.

Shopping Centre McKenzie, B.C.
Four months old, 23,000 sq. ft. 11 tenants, good leases, 12% return on cash investment, 12% financing of $1,075,000, due in '82. Asking $1,380,500. Call Jack Lidstone, 477-9262. Victoria Realty Ltd. 386-3585.

245 REVENUE PROPERTIES WANTED

REALISTICALLY PRICED EQUITY IN REVENUE PROPERTY ACCEPTED IN TRADE—
on beautiful Broadmead water view house priced below replacement at $184,000. Call Stan Stuart 595-0601 or 592-2407. MLS.
MARGETTS & GOWER
OAK BAY PROPERTIES LTD.

50 UNIT Apartment Site
Close to downtown Nanaimo, ocean view from most units when completed. Owner will supply architects drawings, engineered plans and City Hall approvals for first phase. Full price $250,000. For more information contact Jim Qualfe at 754-2311 or 758-3827 or write at NANAIMO REALTY CO. LTD., Box 518, Nanaimo, B.C. V9R 5L8.

247 COMMERCIAL OR INDUSTRIAL PROPERTIES

Opportunity! Fully Leased Warehouse
$640,000
An excellent location on Hillside, a low maintenance concrete structure and five tenants make this warehouse complex a superb investment opportunity. The property site is .66 of an acre with two street frontages of 120' each. For further details please call:
Leslee Farrell
592-7246 or
388-5464, Pgr. 665
Bob Law, 386-3124
SEASPRAY PROPERTIES LTD./ REALTOR
595-3151

REALSPAN PROPERTIES LTD.
846 BROUGHTON 388-6454

"LIGHT IND. LAND"
1—Cobble Hill — 2.49 acres plus bonus of modern home for $139,000. M.L.S. Live and conduct your business on site.
2—Cadillac Avenue — near proposed Saanich commercial core. Cleared and with building permit issued to construct 1,500 sq. ft. of offices over 1,500 sq. ft. of warehousing. 3,000 sq. ft. of outside parking. Complete building contract available. M.L.S. at only $55,700.
BRENT D. EWING
388-6454 (658-5661)

COMMERCIAL WAREHOUSING COLWOOD
Two 1-acre parcels on Nob Hill Rd. Vendor very flexible.
VIDCO 388-4232
GAIL JENKINS
478-6458
SHANE YADA
658-8762

RETAIL
Rare retail space in commercial complex. the location of this shop has been so successful business growth forces owner to move. Numerous possibilities — situated on heavy traffic artery within one-mile circle. Must be sold — make your offer on $61,500. Vendor will carry 1st mtg. to good convenant. For detail call.
HERB McDANNOLD 384-6768
the Permanent 382-9191

584 JOHN
Zoned M-2 light industrial. Lot 30x120 (3600 sq. ft.) with older 2 BR, 1150 sq. ft. house. Asking $50,000. Contact
M. K. Lawson 592-2912
or Park Pacific Inv.
383-4124

SHOPPING CENTRE
$1,380,500.00
D.P.C.T.M.
$305,500.00
Fully leased — 12% return. Particulars from B. Lawless 382-7276 or 477-0911. Town & Country Ltd.

Land Assembly Pkg. 38,000 Sq. Ft.
Superb Stadacona-Jubilee location. Current zoning R3-2 multiple dwelling. Desirable three street access. For full details, contact
VIVIAN PELTON
477-7291 (Bus.) 477-7042 (res.)
D.F.H. REAL ESTATE LTD.

LIGHT INDUSTRIAL PARK ACREAGE — M3 ZONING
Lot 1 — 88972 sq. ft. offered at $3.50 per sq. ft.
Lot 2 — 42,123 sq. ft. offered at $4.00 per sq. ft.
LES ADAIR-WILLIAMS
477-0191 383-9950
Royal Trust

M2 LIGHT INDUSTRY
City location, good quality block, bldg. 7500 sq. ft. No traffic area. Land in excess of 9000 sq. ft. Call for details.
BRUCE BATEMAN 384-2827
DAVID HYSLOP 598-5666
THE PERMANENT 477-0141

COMMERCIAL CS6 — 1 ACRE
Up to 1 acre of this prime Cloverdale area land zoned for 2-storey office, warehouse, etc. Offers invited on $12.50 per sq. ft. For further information please call:
BILL REMPLE
658-5794 477-1841
BLOCK BROS. REALTY LTD.

PERMA-SHINE FRANCHISE for Vancouver Island. Victoria and Nanaimo in full operation. Opportunities available in Courtenay, Campbell River and Port Alberni. Call ED HIGGIN 477-7121.

Development property already approved by Victoria for twenty townhouses. Call ED HIGGIN 477-7121.

New 3200 sq. ft. commercial building on arterial road. Fully leased, triple net return. An excellent trouble-free holding property. Call ED HIGGIN 477-7121. A.E. LEPAGE WESTERN LTD.

Warehouse/Office
If you are looking for a central location with 7000 sq. ft. of storage and 6 separate offices totalling 900 sq. ft., look no further! M2 — new plumbing, wiring and fixtures. 1st mtge. of $125,000 at 10¼%, $1210/mon. due July 15/82; 2nd mtge of $25,000 at 14½%, $312.35/mon. due Mar. 15/82. FULL PRICE — $200,000. Possible leaseback. Shop and compare and then call back to view on this new listing.
PATRICK SKILLINGS
477-7291 384-8075 (Pgr. 1204)
D.F.H. REAL ESTATE LTD.

6.57 ACRES INDUSTRIAL LAND LIGHT OR HEAVY
Your choice. It offers wide open exposure on the Pat Bay Highway near Trident. The access is excellent with 3 road frontages. It's flat and clear and is ready to go now. Subdividable into ½ acre lots if desired. Negotiable price of $860,000. JACK PETRIE at 598-8736 (res) or 598-3321 (bus).
JACK MEARS
OAK BAY REALTY LTD.

COMMERCIAL BUILDING SMALL STORES, APARTMENTS
Excellent corner location. Good return. Building contains restaurant, several small stores, rooming facilities and two apartments. Owner will finance. Full financial statement to principals only. EXCLUSIVE. $195,000.
TED WALFORD
Residence Office Office (24 hrs.)
598-1420 477-1841
BLOCK BROS. REALTY LTD.

IN THE HEART OF CHINATOWN
FAN TAN ALLEY
Chinese HERITAGE BRICK BUILDING offering 9600 sq. ft. of floor space, ready for exterior and interior restoration (with attractive Government assistance). Full price $160,000.
Ken Iversen
656-0236 388-7868
DUNSMUIR PROPERTIES LTD.

22 SUITES
Asking $475,000. Gross income as of Nov. 1980 — $52,700. Vendor wants immediate sale and will consider $420,000. Call GERRY FINNIGAN 388-6258 CEDRIC STEELE REALTY LTD.

DEVELOPERS
Looking for a new project to start on? Large older building in Royal Oak area. Suit restaurant, office or commercial development. Good parking. Details from ALMER OLSON
Royal Trust 384-8001

COMMERCIALLY ZONED LOT and large block building frontage on Trans Canada Highway, just south of Duncan. Excellent location. For more information call LORNE CAMPBELL, Duncan Realty Ltd. 748-3156 or 746-6559 res.

INDUSTRIAL LAND
½ acre in prime Royal Oak Industrial Park. For details call:
CHARLES ARNOLD
592-6454 385-9741
HENDERSON REALTY LTD.

NANAIMO—MAIN HIGHWAY 12,200 sq. ft. air cond. Strip Plaza Income $80,000. F.P. $560,000. Call owner (112) 468-9724 or write Box 31, Seacrest, Nanoose Bay, V0R 2R0.

VIC WEST
84x120' investment lot, 1 mile from City Hall. 477-5130 after 6pm.

EQUITEX INVESTMENT REALTY
Commercial & Investment
CONSULTANTS 386-6071

250 HOUSES FOR SALE

COACH HOUSE REALTY LTD. 381-5255

UPLANDS— SUPER SEAVIEWS!!
This fine five bedroom family home ideally located on ⅔ acre lot. Family room, rec room, wet bar, backs on park.
NOW REDUCED TO
$230,000
For further information call—
PETER CHOWN 477-0767
COACH HOUSE
REALTY LTD. 381-5255

FAIRFIELD GONZALES SLOPE
$83,900
Old world charm. Stained glass, built-in buffet in formal dining room. Built-in book cases with glass doors around living room fireplace. None of the original wood has ever been painted over. New completely tiled bathroom with chocolate fixtures. Updated kitchen with walk through pantry and laundry room. Master bedroom with conservatory or den. 2nd bedroom. Bsmt. with work room and 3rd bedroom with sliding glass doors. Attic development could be a possibility. All elevated on a rocky lot overlooking the neighboring properties. Private back yard with cabana. Assumable 1st mortgage of $36,000 at 10½% due 1983. 381 Irving Street.
BRUCE F. GIBSON
592-9377
COACH HOUSE
REALTY LTD. 381-5255

GLANFORD
$74,900
—3 Bedrooms main
—Living room: F.P. and W-W
—4-Piece bathroom
—Family size kitchen
—Basement: den, laundry and 2-pce. bath.
—Rec room with F.P.
—MLS
Scott Kendrew
381-5255

BYRON PRICE
& Associates Ltd.
292A-2046 Oak Bay Ave.
592-5454

SUPER BUNGALOW ONLY $58,500
Excellent location near Cedar Hill Golf. Course and Simpson-Sears. Large landscaped lot with garden area. Conservatory foyer with skylights — living room — W/W and heatilator fireplace — 2 bedrms, cabinet kitchen and large dining room. Large assumable 1st mtge at 11¾% MLS. Call Kay Davies 595-7251 or Gladyce McLure 721-3244.

BOORMAN'S
612 Fort St.
386-7521
2045 Cadboro Bay Rd.
595-1535
BOORMAN INVESTMENT CO. LTD.

CEDAR A FRAME ON ONE ACRE NEAR THE SEA
$88,500
See this solid, cedar, custom, A-frame home, situated on a sunny acre (Fully fenced) of secluded, manicured grounds just a block and a half from the beach. The home is of exceptional quality including 2 BR's, 5-pce. bath, large vaulted living-room, separate dining room and a sunny kitchen with attached utility room. Among the many extras are a large south-facing sundeck off the living room, a separate workshop, a carport, meticulous landscaping, and a full dry crawl space to insure warm floors and provide lots of warm dry storage. This is a truly delightful and immaculate home in every way. MLS. 46369.
J. PETER DUECK

2 BEDROOMS ASSUMABLE MORTGAGE
Attractive cosy, comfortable bungalow on large well-landscaped lot on short cul-de-sac off Carey Rd., just 10 minutes from downtown Victoria. 19-ft. LR with stone FP, big family kitchen 15x11 and full high bsmt, with bright laundry area and 18x15 panelled RR. Excellent parking. $73,900. MLS.
386-7521 JOHN PLATT 383-2700

PERFECT BLEND
Of quality, tasteful decor and prestige neighbourhood in Arbutus area. This stylish 2 year old residence is built to stringent owner's specifications. 4 bedrooms, 3 bathrooms, balcony, huge sundeck off dining room and family sized kitchen. Tile roof, top grade thermopane windows, fully finished ground level basement, wonderful grounds. $167,500. MLS. 46385
OLGA ZACHARY
Off. 595-1535 Res. 592-2265

CLASSIC NEW HOME
If you want a new home of quality call me today. Just completed and now being landscaped is this four-bedroom home with Southern aspect. It is the first of a series of new homes. Within two miles of the City. MLS 45680. Priced at $112,500. The number to call is 595-1535.
JOHN JENKINS

FAIRFIELD
There are a number of older homes in Fairfield but few have been restored with such meticulous care as this one. Living room, dining room, two bedrooms, kitchen on main floor. Large studio bedroom up with staircase approach. Workshop basement full length of house. Good lot with vegetable area. Price $97,500. Call 595-1535.
JOHN JENKINS

LOT TWO MILE CIRCLE
A builder client of ours has selected treed lots available with views. He intends to build in the near future and is willing to discuss custom building the home of your choice. Call to discuss with sole agent:
JOHN JENKINS
Off. 595-1535 Weekend 388-5464
Pager 582

TREED SECLUSION ESQUIMALT
★ $64,500 ★
Situated on a treed and secluded cul-de-sac. This very attractive bungalow features living room with fireplace — dining room — through entrance hall — 3 bedrooms — part basement — updated insulation. Excellent assumable 10¼% Mtge due Aug. 82. Hurry to view this attractive new exclusive listing.
GORDON ADAMS
Bus. 595-1535 Res. 592-1353

FANTASTIC VIEWS LEGAL IN-LAW SUITE
Spacious home in the Elk Lake area with incredibly beautiful scenery of sea and mountains. Spotlessly kept 3 bedrooms, LR with fireplace, DR with sundeck, kitchen and laundry on main floor. Suite in bright ground level basement with 1 living room and fireplace, own entry. Separate meters and heating systems. $97,000.
OLGA ZACHARY
Off. 595-1535 Res. 592-2265

$44,000
$5,000 DOWN
Vendor will finance at 12%, 2-bedroom home, living room, kitchen with appliances, pleasant garden lot. To view this Exclusvie listing call:
GORDON ADAMS
Off. 595-1535 Res. 592-1353

P.R. B
P. R. BROWN
AND SONS LTD.
"The People to See"

NEW HOME ROCKHEIGHTS EXCLUSIVE!
2-BR, master ensuite. Large living/dining with FP. Deluxe kitchen with eating nook. Skylight entry. Over 500 sq. ft. for future development. Approx. 1700 sq. ft. overall. Double CP/garage. Large, private deck. Very secluded. Easy-care lot. Home qualifies for 9¾%. Asking $79,500. Possession approx. May 15th. Buy now and get in on the finishing by calling:
K. O. MOORE — 385-3435

LANGFORD DUPLEX
One half of side-by-side townhouse type duplex in excellent condition on dead-end street close to park and stores. 3 bedrooms. Asking $46,000. MLS.
David Scott 385-3435

CHALLENGE! OPPORTUNITY! INVESTMENT!
Any or all of the above may apply to this 2-bedroom basement home located in the Marigold area.
—A challenge for the handyman to fix up.
—An opportunity for living accommodation while improving.
—An investment to rent and hold for future escalating prices.
Price only $42,500
385-3435 AL VICKERS 652-2257

GORGE— CRAIGFLOWER
Quiet no through street not far from the Gorge Vale golf course. An immaculate home with 3 bedrooms, large living room with fireplace, separate dining room, kitchen with eating area. Master bedroom is ensuite. Full high basement with a rec room with fireplace — plus a 2 pc. bathroom. Double windows and wrap around sundeck. All on an easy care lot. Offered at 484,500.
JOHN EVANS
385-3435 477-4452

WHITTOME'S

4 Bedroom Charmer
For the energy-conscious purchaser this home has double-glazed windows, heatilator fireplace, extra insulation plus many many extras including a large assumable mortgage. Asking Price $79,900. M.L.S. For appointment to view phone:
479-1667 Baz Pharaoh 658-8449
J. H. Whittome & Co. Ltd.

HENDERSON REALTY LTD.
385-9741

ALL THE ADVANTAGES OF AN APARTMENT WITH THE INDEPENDENCE AND PRIVACY OF YOUR OWN HOME
Low upkeep lot, 3 bdrms., 3 bathrooms, 2 rock fireplaces. Mountain and pastoral views. $119,500.
RALPH KELLER 385-9741

DEVELOP YOUR OWN IN-LAW SUITE
In this high ceiling basement with roughed in plumbing, 2 bedrooms up. Large fenced lot. $76,000.
RALPH KELLER 385-9741

BRENTWOOD
$62,900
10¼% MORTGAGE
Almost new, beautifully built 2-bdrm. bungalow. No steps with almost 1100 square feet of living space. Assume $43,000 at 10¼% and live in style. New MLS, so hurry!
GLENN & DONNA NICHOLLS
385-9741 598-7689

DO YOUR OWN THING
Watch the salmon spawn or catch some trout on over 2 acres of treed property on a creek. Has a 3-horse barn and chicken coops. Beautiful, 4-bedroom home with courtyard style patio, brick outdoor barbeque on a no thru road. Ideal for children and horses. Good gardening soil, no-step, no-basement home, but with plenty of space for storage. Double garage. Large living room with fireplace, family room with bar, this home has everything in its 2600 square feet of living area. $169,000.
RALPH KELLER 385-9741

HANDYMAN: HERE'S YOUR CHANCE!
Up and down duplex, 2 bdrms. up, 2 down, in sound condition but needing cosmetic improvement and modernizing in good area on large lot. Oil hot water heat. Presently rents at $800. Asking $82,500.
RALPH KELLER 385-9741

GORDON HEAD
SECLUDED ½ ACRE WATERVIEW
5 Bedroom Home
$185,000
If the above is of interest please call because putting all the features of this lovely home into an ad would cost a fortune.
RALPH KELLER 385-9741

WATERFRONT 3 BEDROOMS
Situated on 1 acre in Gordon Head. Character family home offering lots of potential. Two — four piece bathrooms and one — two piece bathroom. Terrific views on secluded lot. Price $245,000. Call for viewing.
FRED or JUNE CARVER
598-2581

OAK BAY BORDER
Comfortable, three-bedroom home located on a quiet street, close to all levels of school, recreation, shopping and buses. $67,500.
CHARLES ARNOLD 592-6454

YES YOU CAN HAVE IT BOTHWAYS
Mix business with pleasure in 3500 sq. ft. of living and working area on ½ acre also has pool and sauna. Established business brings substantial revenue. $149,000. Ralph Keller 385-9741, HENDERSON REALTY LTD.

CENTRAL SAANICH
$89,000
"THE GARDEN IS IN"
A very attractive home on one of the prettiest streets in the Tanner Rd. area. 3 B.R.'s, 1½ Baths, separate L.R., D.R. and Kitchen. Full basement. Large ¼ Acre lot fully landscaped with rear yard fenced. Excellent financing is available so don't wait for prices to rise.
KEN HENDERSON 652-3684
HENDERSON REALTY LTD.
385-9741

PAC-WEST
INTERNATIONAL REAL ESTATE BROKERS INC.
388-6161

WHAT A DEAL!! FEATURES GALORE ONLY $99,500
CONSIDER THIS—
1) Custom designed 4 level split with over 2300 sq. ft. finished.
2) Mt. Doug location.
3) LARGE beautiful lot big enough for rec vehicles plus a "POOL".
4) A dream kitchen with many cupboards, B.I. dishwahser, range and oven — AND a brick B.B.Q.
5) Separate dining room.
6) ENTERTAINMENT sized living room with feature wall stone fireplace.
7) Four or five bedrooms.
8) Rec room with brick fireplace and B.I. bookcases.
WANT MORE — An assumable 1st. mtg of approx. $53,000 at 10¾% int. per annum. Monthly payment of $511 P.I. TERM — MARCH 1982. WOW — ALL AT THE REDUCED PRICE of $99,500 MLS 045353. To view phone TERRY EDEN OR SHARLEEN EDEN — 388-6161.

COBBLEHOUSE OPEN HOUSE
1:30-4:30
SATURDAY
1401 DUFFIELD
OFF CAMPBELL
OFF LOVERS LANE
PRIVACY & QUALITY
... are the important when seeking a home. We have both in this well appointed Cobble Hill rancher. Features like 3 or 4 bedrooms, heatilator fireplace, extra large master with ensuite, and more. The 1.6 Acre level lot has many mature cedars and room for your own creative ideas. Brand new MLS. Call now ROCK or BRENT 388-6161, only $95,000.

EXCELLENT FARMLAND ML 45231
Approx. 35 acres, 4-bedrm., full bsmt. home. Double carport. Large sundeck. Land is level and fenced and cross fenced. Ample water supply (City water and water rights at DeManiel and Cottrell Creeeks). Above ground pool is negotiable, also some farm machinery. This acreage is one of the best in Sooke. Close to schools and shopping. Must be sold.. At today's prices, $185,000 is a bargain. To view, please call:
BILL LEWIS
Res. 478-5818 or Off. 382-8101
National Trust Co. (Douglas)

WEEKEND OPEN HOMES

D F H 477-7291

D.F.H. Real Estate Ltd.
1559 McKENZIE AVE.

11-2 P.M.
3985 Medway
Ten Mile Point
Excellent Value
$131,500

Hurry to see this delightful, 4 bedrm., family home this weekend and be ready to move in to enjoy your city home in a country atmosphere for the summer. Take your fishing rod and catch salmon off the rocks or stroll down to several beach accesses. Super new sundecks offers lovely seaviews while you barbecue your salmon. Preview with.
VIVIAN PELTON
477-7291 (Bus.) 477-7042 (Res.)

OPEN HOUSE
9580 Christine Pl.
Sunday 1:30-3:30

8 Years Old, 3 bedroom, split-level home with an en-suite, a family rm., a laundry rm., level lot, and above ground pool. Good living and family accommodation. Come out and view! $76,500.
TRICIA PARKER
477-7291 Anytime

OPEN HOUSE
Lakehill
1098 Nicholson St.
Sat. 1:30-4, $76,000

This 1282 sq. ft., no-step RANCHER is in very popular area in Lakehill. Has a 60x145 lot with nice SECLUDED and fenced backyard. LR with cozy FP, 3 bedrms. and FAMILY RM., kitchen has laundry rm. off. Exclusive.
JERRY MIREAU
477-7291 (Bus.) 477-4070 (Res.)

OPEN HOUSE
Fri. & Sat. 1-3

Two spacious 1-bedroom condominiums in a quiet well-maintained building. Both offer QUICK POSSESSION, GOOD LOCATION & CONVENIENCE. Consider this for your retirement! MLS.
No. 103—1870 McKenzie Ave. — $32,500.
No. 204-1870 Mckenzie Ave. — $34,900.
SCOTT USBORNE
477-7291 (Bus.) 385-1418 (Res.)

GORDON HEAD EXEC.
Open Fri. & Sat. 1-4
4258 Thornhill Cr.

Reduced from $123,700 to $109,500. BIG home, BIG lot. Built '77. West Coast cedar and stucco. Extra parking, very attractive area close to schools, park, sports centre, etc.
MICHAEL MORRISON
or AL LEE
477-7291 384-8075 (Pgr. 1228)

OPEN HOUSE
4509 Durling Pl.
Saturday, 1:30-4

NEWLY LISTED, this IMMACULATE, 5 yr. old home is BUILDERS' OWN, so you know there is QUALITY THROUGHOUT; On ¼ ACRE of TASTEFULLY LANDSCAPED grounds, it has OVER 1900 SQ. FT. on 2 levels. The main floor features LR with TRACK LIGHTING and a UNIQUE RAISED-HEARTH FIREPLACE; separate FORMAL DR.; WELL-PLANNED BRIGHT kitchen; 3 BRS., the master with 2-pce. ensuite and WALK-IN CLOSET. The lower level has SPACIOUS FOYER; large FAMILY RM. with adjoining WOOD—FINISHED GAMES RM. with the PLUS OF A FIREPLACE INSERT; a 4th BR or sewing rm.; and a laundry with washroom facilities. Among the MANY EXTRAS are SEA GLIMPSES, a QUIET STREET and a 479 SQ. FT. COVERED SUNDECK. OFFERED at $175,900.
PAT VICKERY
477-7291 384-8075 (Pager 1104)

OPEN HOUSE
SAT. AND SUN 2-4
4133 BREMERTON

This immaculate Tudor style home in the popular Glanford area is one you'll want to see. 3 or 4 bedrooms, 3 bathrooms, large living room with wood burning fireplace, dining room and family size kitchen. Early possession is possible. Offer at $84,500.
BILL CARNEGIE
652-3627 386-7545
Island Homes Realty Ltd.

OPEN HOUSE
SAT. 1:30 pm - 4:00 pm
3278 MEGAW
(Off Ocean View Dr.)

Convenient close in location, backing to Cedar Hill Golf course, giving it a beautiful open view over the area. Only five years old, well kept three bedroom family home. Full basement partly developed. New MLS.
Asking $94,980
For prior viewing call 388-7868 Leo Pigert or Bing Richards 388-5464 Pgr. #732.

Montreal Trust

OPEN HOUSE
3430 COOK ST.
SAT. 2-4 P.M.
PRICE $78,500
386-2111 A. D. Wheeler 477-4289

OPEN HOUSE
1603 HAWTHORNE
(Gordon Head)
SAT. 1:30-4:30

For the one who is looking for something just a bit different, this may be the home that you have waited for. Featuring sunken conversation pit with fireplace in living room and vaulted ceiling. Other features include 3 large bedrms., and 2 full bathrooms and is open to offers on the listed price of $85,500. MLS 44555. You will be pleasantly surprised with the interior layout of this fine family home. Your host:
386-2111 TOM SLEMKO 477-1277

OPEN HOUSE
4316 TORQUAY
(GORDON HEAD)
SAT. 1:30-4:30

Newly listed, this is an immaculate and tastefully appointed family home in a family area. Only 2 years young with features including 4 bedrms., 3 bathrooms, 2 fireplaces, dining room plus eating area in kitchen and a large family room. Totally electric house with thermopane windows. Fully fenced backyard. Drive-in garage with extra parking. You will be impressed with this fine family accommodation. Offered for sale at $92,500. Your host:
386-2111 Gary Restell 478-6987

OPEN HOUSE
FERNDALE AREA
SAT. 2-4
4559 Seawood Tce.

Towering trees, green lawns and a beautiful garden provides a restful backdrop for this immaculate 3 bedrm. ranch home in Gordon Head. It is situated only ½ block from the ocean abnd features a separate dining room and finished rec. rm. with more space in the full basement for your own development. Priced for quick sale at $112,500. MLS 46057. For further information, please call:
386-2111 Howard Hodges 598-7166
386-2111 Graydon Hooker 382-1258

OPEN HOUSE
7963 SEE SEA
EXCEPTIONAL
Central Saanich

This super Spanish style home is on a quiet cul-de-sac in an area of fine homes. Unique COURTYARD entrance, extra large master bedrm. with 3 pce. ensuite, central vacuum system, intercom, electric forced air furnace, large family room with fireplace. Immaculate thoughout. A truly special home. Offers invited on $118,000. MLS 046259.
656-3924 Annette Walls 656-4891

12% FINANCING
AVAILABLE
OPEN HOUSE
2-4 P.M. SUNDAY

Sleek West Coast designs nestled near Mt. Doug. Four new homes left from ten. See them now! Unique layouts and finishing with 5-year warranty. Follow the signs at Cedar Glen and Shelbourne to Granada Crescent.
TERRY WATLING
592-7246 388-5464 Pgr. 741 477-1841
BLOCK BROS. REALTY LTD.

OPEN HOUSE
SATURDAY 1:30-4:00
1082 CLARKE —
BRENTWOOD

Only $62,900 with a $43,000 — 10¼% mortgage. This nice 2 bedrm was built in 1978 and is in A-1 condition. Wall to wall carpet, dining and eating areas and separate laundry room in almost 1100 sq. ft. of living area. Nice country setting close to all conveniences. Excellent salmon fishing close by.
DONNA NICHOLLS
IN ATTENDANCE.
HENDERSON REALTY LTD.
385-9741

OPEN HOUSE
FRI, SAT, SUN, 1-4 PM

Gordon Head. 4055 Dawnview Crescent. Attractive spacious home, close to UVic, $121,900. 477-7078

SOUTH OAK BAY
Open house, Saturday, Sunday, 1-4, 1051 Deal St. 2 bedroom, electric heating, new carpeting, new oak kitchen cabinets, spacious yard, 1 block to marina, $82,900. 598-5554.

OAK BAY-WILLOWS. 2 BEDrooms up, 2 down. Beautiful condition. Large lot. $85,500. 2346 Hamiota. 598-5554. Open House, Saturday and Sunday, 1-4.

Royal Trust

1723 RICHARDSON ST.
SAT. & SUN. 2-4 P.M.
LIGHT, BRIGHT, SPACIOUS 3 bedroom bungalow in prestigious area. Nicely landscaped, full basement. Drive-in garage. $97,000.
477-0191 BABE JETKO 721-3851

4139 CORTEZ PL.
SATURDAY 1:30-4 P.M.
New listing in desirable area of Gordon Head. Views of Mt. Tolmie and Mt. Douglas. 1st Mortgage of $39,500 at 10½% until Oct. 81, can be assumed. $94,900.
477-0191 Don Singlehurst 479-9990

4661 AMBLEWOOD
SAT. & SUN. 2-4:30 p.m.
If you are looking for a nicely designed spacious home with no-steps this is the home for you. Gracious living room, dining room, dandy kitchen with family room off and adjoining utility and 2 pce. bath. 3 bedrooms with master bedroom en-suite. Relax in the sunny inner court or on the large rear deck. Double garage with automatic door. A very pretty setting. MLS. $134,900.
477-0191 Meryle Hays 721-3727

9935 BESSREDGE PL.
SUNDAY 1-4 p.m.
Be sure to view this minimum maintenance home situated on a cul-de-sac in sunny Sidney. This no-step 3 bedroom home features thermo windows, insulated doors and a large utility room off the spacious kitchen. Follow the signs at Beacon and Seventh, MLS.
477-0191 LEONA BRICE 598-3580

1604 SAN JUAN
SAT. & SUN. 2-4 P.M.
* Vendor wants quick sale
* 5 bedrooms
* 3 baths
* Mature landscaping
* Approx. 2200 ft. finished
* $89,900
477-0191 JIM RESLEIN 477-0952

7917 PATTERSON RD.
SAT. 1:30-3:30
$89,000. Excellent Mortgage. Take this opportunity to view and purchase this excellent 1 year old 3 bedroom 1421 sq. ft. home located in a good quiet central Saanich neighborhood. This exceptional family home has "NOTE" an assumable first mortgage of $50,000 at 10¾% due March 1984. Double carport plus full basement ready for development. Act fast and call for viewing. New MLS.
BARBARA LIEBENAU 479-8389
Royal Trust Corp. 384-8001

4205 BILSTON RD.
(Off Pears Rd.)
SUN. 1:30-4:30
2810 sq. ft. FAMILY HOME. Located in the prestigious Metchosin Golf Course area of fine homes and acreages. This sparkling home is in excellent condition on 2 lovely fenced acres with paddock and barn or workshop and a backdrop of evergreens with stream. L.R. with feature stone F.P. wall and "L" dining. Country sized kitchen with e.a. Total of 3 baths, 3 BRs up, master ensuite. 3 B.R.s and Tudor games rm. with F.P. down. Double garage, built-in vac and much more. Very sensibly priced at only $119,500. See you there!
JACK WITHAAR 478-5208 or 388-6275/2606 or 384-8001

OPEN HOUSE
SAT. AND SUN. 2-4
2977 DAWNVIEW
SEA GLIMPSES
A gracious 2 year old home near Arbutus Junior Secondary School and University. Vaulted living room, grand white stone fireplace, 2nd brick fireplace in family room. 4 bedrooms, recreation room, 3 full baths.
SARA URQUHART
477-7571 477-1841
ERNA ELLSAY
388-6275 Pgr. 345 477-1841
BLOCK BROS. REALTY LTD.

OPEN HOUSE
SAT. 1:30 pm - 4:00 pm
3278 MEGAW
(Off Ocean View Dr.)
Convenient close in location, backing to Cedar Hill Golf course, giving it a beautiful open view over the area. Only five years old, well kept three bedroom family home. Full basement partly developed. New MLS.
Asking $94,980
For prior viewing call 388-7868 Leo Pigert or Bing Richards 388-5464 Pgr. #732.

TURGOOSE POINT
1:30-4:30 SAT & SUN
2610 LANCELOT
(Just off James Island Rd)
See and buy this beautiful split level, 500' from the beach.
$114,500 Excellent Terms
598-1214 592-7757

1518 OAKCREST
OPEN HOUSE
Sun. May 25 1-4 p.m.
(Cedar Hill area) By owner, 3 bedroom, 2 bathroom home. Patio, garden, double carport. 592-9735 after 5:30 or weekends.

SIDNEY 2 BEDROOM
Huge lot, trees, fully fenced, garage-workshop. 11% CMHC mortgage. Open house 1-3 Monday to Friday, 1:30-4 Saturday and Sunday. 9982 Fifth St. $59,900. 386-8138

SWINERTON'S
REALTY WORLD®

Open House
SAt. 1:30-4
2698 Eastdowne
JUST LISTED — Fine 3 Bedroom home in highly desirable residential area looking on park in excellent condition. Oak floors corner fireplace in spacious living room dining room. Full basement — some development. Excellent family home near all facilities. Exclusive to LYLE WICKS 477-5151 or 385-2481.

OPEN HOUSE
Sat. 1:30-4 P.M.
550 PARRY ROAD
3 BEDROOM RANCHER
Off William Head Road. 2 modern homes, on 2.43 arable acres. 16x32 barn. All Fenced and with city water. A truly beautiful holding. An ideal hobby farm with rental income. $144,900. MLS.
SUSAN and JACK BETTS
477-4042 or 385-2481

OPEN HOUSE
Sat. 1:30-4:00
1759 MORTIMER ST.
Gordon Head — New listing — new price NOW $83,900 — 3 bedrooms, sewing room, family kitchen with sundeck off. Shake roof. Basement with Rec. Room and workshop lovely high wide lot. Immaculate family home near all schools. MLS
SUSAN and JACK BETTS
477-4042 or 385-2481

OPEN HOUSE
SATURDAY 1:30-4
431 MONTCALM
Quality 3-year-old split level, 3 bedrooms, 1½ baths, cut rock fireplace in living room, dining room, super kitchen, built-in dishwasher, rec room, economical Fischer wood stove in high basement, patio at back, separate workshop. Access from Montcalm and also at back from Lavender. Come see this beauty priced to sell at $83,500.
BILL McCULLOCH
385-2481
Swinerton, Stewart Clark, Ltd.
Realty World

BOORMAN'S
612 Fort St. 386-7521
2045 Cadboro Bay Rd. 595-1535
BOORMAN INVESTMENT CO. LTD.

IDEAL COUNTRY
SETTING
OPEN 2-4
SAT. & SUN.
1219 PEARCE CRESC.
Situated at the foot of MT. DOUG with beautiful southern exposures — this newly-listed home features:
—Good sized LR with fireplace
—Custom oak cabinets, tiled floors and counter tops in kitchen.
—Very sunny eating area with sliding doors to sundeck overlooking a fully fenced, secluded yard (with fruit trees) park and farmland.
—Two good sized bedrooms and guest room on main.
—Office with wood stove, laundry and undeveloped bsmt. down.
This must be seen — well priced at $73,000.
WYNN WRIGHT 598-9190
KEITH BOORMAN 383-1227
OFFICE 386-7521

OPEN SAT. 2-4
CADBORO BAY AREA
3854 HARO RD.
$109,500
The perfect location, quiet treed seclusion, yet only a five minute walk to University and all schools. The home is bright and very attractive — the living room and dining room have a cedar ceiling, grass cloth feature wall and fireplace — the kitchen is modern and there are four bedrooms (one down) — two bathrooms — recreation room. You will be impressed with this well priced home and the bonus is a $13,000 mtge. at 7¾%.
IAN BOORMAN
Off. 595-1535 Res. 592-3335

OPEN HOUSE
SAT. 1:30-4:00
5671 PAT BAY
HIGHWAY
FANTASTIC VIEWS
LEGAL IN-LAW SUITE
Spacious home in the Elk Lake area with incredibly beautiful scenery of sea and mountains. Spotlessly kept 3 bedrooms. L.R. with fireplace, D.R., with sundeck, kitchen and laundry on main floor. Suite in bright ground level basement with living room, and fireplace, own entry. Separate meters and heating systems. Beautiful lot. Lady owner is moving, must sell, $97,000.
OLGA ZACHARY
Off. 595-1535 Res. 592-2265

3127 MILGROVE
OPEN SAT. 2-4
Family home in upper Gorge area providing spacious accommodation. 4 beds, 2½ baths, recreation room with bar. Listed in low 70s — offers presented.
GEOFF JACKSON
477-1841 592-0135
BLOCK BROS. REALTY LTD.

---

the Permanent — For Sale
3647 Shelbourne 477-0141
LARRY BROOKS—MANAGER

SAT. & SUN. 1:30-4
2750 Belmont Ave.
Spacious 4 BR home with over 1500 sq. ft. on main consisting of 2 BR's, LR/DR with FP, large EA in kitchen. Basmt has 2 BR's, family room and a workshop/darkroom. Asking only $67,900. Owner must sell. Make an offer. MLS 46323.
J.B. (JOT) HOME
477-0141 592-2130

SUN. 2-4
2940 BOLANNE PL.
BEAUTIFUL GOLDSTREAM. HIGH ASSUMABLE 11½% MORTG. Only minutes from Victoria, located on a quiet cul-de-sac you'll find this absolutely immaculate large 3 BR home. 1300 sq. ft. finished on the main, plus a pub style family room with FP in a full basemt, plus a fully fenced low maintenance yard, plus a fishpond with a variety of fish and much more. All this for asking price of only $77,900. Act now on this one! MLS.
477-0141 FRED LERCH 479-0428

National Trust Realtor
Hillside Mall 595-2121
3440 Douglas 382-8101

2-4 SUNDAY ONLY
441 Viaduct
off Interurban
Almost Country, located close to observatory. New 2 level home with 3 big bedrooms, master bedroom has ensuite with shower. "L" shaped livingroom, dining room, compact kitchen includes matching new dishwasher stove and fridge. Lower level has 3rd. bathroom. Rec room with wood burning stove to assist your heating costs. Double garage on .97 of an acre. $109,500.
Off: 595-2121 Homre: 595-0134
LARRY LINEHAM

SATURDAY
and SUNDAY 2-4
1434 Taunton St,.
A quiet cul-de-sac located in the Jubilee/Stadacona area. A neat and tidy bungalow, 3 spacious bedrooms. Modern kitchen and bathroom, livingroom, dining room. Recently decorated. 2 car parking pad. 16x12 cedar patio,. Immediate occupancy. Assumable motgage. Asking: $63,500. Quick possession.
IRENE VAN
Off: 595-2121 Home: 477-7821

MacLeod & Associates
REALTY WORLD.

OPEN HOUSE
GORGE TUDOR
Sat. 2-4:00
1372 Treebank
(off Craigflower)
Fantastic executive residence of 2,700 sq. ft. plus undeveloped basement. Four bedrooms up (3 very large!), huge marble ensuite, sunken livingroom, Kitchen with dishwasher and Jennaire range, adjacent family room and laundry room. Built-in vacuum, intercom and much more! Overlooks lovely Gorge waters, a treat to view. Real value at this low price with early occupancy possible. New M.L.S. $154,500. Call:
ROBIN ESTLIN
381-3131 388-5464 Pgr. 528

WHITTOME'S

OPEN HOUSE
2111 Skylark Lane
Sat., Sun. 1:30-4:30
Come and view this immaculate 4-bedroom home on quiet cul-de-sac within walking distance of all facilities. Inspect its many features then make an offer on the asking price of $79,900. MLS.
479-1667 Baz Pharaoh 658-8449

OPEN HOUSE
SAT. 1:30-3:30
482 LAMPSON
Quick Possession
You must see this spacious 2-BR home (space for 2 more up), gleaming HW floors — lge. separate DR with leaded glass doors and blt.-in buffet, lge. LR with FP — roomy kitchen — lge. park-like lot — owner may assist with financing. $72,500.
B.Brown 479-1667 C. Atkins
J. H. Whittome & Co. Ltd.

Century 21®
WESTERN HOMES LTD.
1037 Cloverdale 386-3494

OPEN HOUSE
SAT. SUN. 2-5
591 KENNETH
3 bdrms, 3 baths, den and family room, all brand new and waiting for a family, $88,900. ML. 45848.
BEV McIVOR/CAROL FENN
386-3494 (24 Hrs.).

OPEN HOUSE
CENTRAL SAANICH
SUN. 1:30-4:00
3045 MALLARD
In the Quiet part of Central Saanic, the Martindale Valley. Out the Pat Bay Hwy,, right on martindale, (just before Keating X Rd.) and then left on Welch Rd. Come and see this fine family home, on a 125x1500 lot, backing on farmland, and with nice valley views. Three bedrooms (one down) lots of workshop and parking space, and price at $88,900. ML 45850 Your Host, PAT PARKER 386-3494 (24 Hrs.)

PRICE SLASH
WAS $169,000
NOW $159,000
SPECTACULAR
SEA & CITY
VIEWS
OPEN DAILY 1-4 PM.
A once in a life time opportunity. Builder must sell this custom designed, $178,000 appraised home to move onto other projects. Three imaginatively designed homes with unobstructed views. Top quality finishing throughout.
Choice of 3, 4 and 5 bedrooms, vaulted ceilings, sunlight flooded kitchens, luxurious bathrooms; Many exciting design features.
Separate side entrance to lower floor providing options as to use. Other choice properties available.
Herb Smith 385-6804 or 388-6275 (pager 880)
(Courtesy to Realtors-Lock box) 3725/35/45 Doncaster Drive.
(12% financing)

LOG HOME
OF YOUR DREAMS
EXCEPTIONALLY impressive will be your first reaction to the open ceiling and open family area concept of this all on one level home. Logwork has been scribed and fitted to very good standards. 6 bedrooms, plus family room, are presently finished and a loft area can be utilized for further bedrooms, study or ? Located 12 minutes from Duncan, in the Osburn Bay area, on a natural ¾ acre with some sea views. Asking $120,000. Also adjoining 3¾ acres available at $33,000. Call DON SHAW, 748-2521, pager 1390, 748-3813. H.W. Dickie Ltd, 746-5171.

OPEN HOUSE
1316 SMITH ROAD
CROFTON BC
SAT MAY 24, SUN MAY 25
1-5PM

OPEN HOUSE
SAT AND SUN
1-4 PM
1669 HILLVIEW AVE
(Off Torquay via Kenmore)
PRICED TO SELL $109,500
This beautiful home must be sold as owners moving to the Okanagan. Family home of over 2600 sq. ft. in prime location in Gordon Head. Has been double insulated by owner, oil bill for 1 year was $110 with use of efficient wood stove in family room (receipts to show). Large fenced lot with mature trees, close to all amenities. Other homes in same desireable location have sold recently at higher prices. 477-5187.

BLOCK BB BROS.

SAT. 12:30-2:30
3950 ELDON PL.
Put this 3 b/r and den home on your list to see. Large lot, sunken l/r with f/p terrific kitchen. Must be sold — $64,900 — I'll see you there.
LEONA EDMONDSON
386-3231 383-7420
Block Bros.

COACH HOUSE
REALTY LTD. 381-5255

SUNDAY, MAY 25
2:00-4:00
718 Lindsay Street
COUNTRY ELEGANCE
Gracious 3-bedroom, 2½ bathroom home situated on half-acre of landscaped grounds. Spacious L.R. and family room and games room are only a few features of this custom built home. Full price $169,900.
TOM GARDNER 598-2192
COACH HOUSE REALTY LTD.
381-5255

Sea & City Views
NEW
OPEN HOUSE
Saturday from 12-4. 3316 Joanne Place, off Lagoon Rd off Metchosin Rd. 5 minute stroll down to the beach and wildlife sanctuary. 1400 square feet, double garage. Courtesy to agents. Asking $94,900. 658-8562

BRITISH AMERICAN REALTY LTD.

WATERFRONT
OPEN HOUSE
2-4 SAT & SUN
8509 LOCHSIDE
REDUCED $11,000
NOW $184,000
WHICH makes this beautiful WATERFRONT property an extremely attractive purchase.
Be sure to view this quality built home where no expense has been spared, so uniquely designed to accommodate a family or simply a retired couple who enjoy entertaining. All main rooms are large to take full advantage of the unsurpassed ocean and island views with easy access to the boat house and unspoiled beach below. If quality, accommodation, location plus unspoiled beauty are important to you, don't miss this open house. TURN OFF HWY 17 AT WADDLING DOG, THEN NORTH ON LOCHSIDE.

WATERFRONT
OPEN HOUSE
2-4 SAT & SUN
37 MAQUINNA
$167,500
The home sits just around the point for protection from the prevailing winds and has dramatic views over the Straits, plus fishing literally at your door. If you like natural cedar you will love this home with its cedar shake roof and rough cedar siding. Inside you have a tastefuly decorated large L.R. with F.P. dining room and in-line kitchen with built-in oven and Jen-air range. The upper and lower floors nicely appointed and situated for separate accommodation for the adult family, or can be easily converted back to an easy flowing floor plan with extra bedrooms and rec room. A 38 year old home in top condition with major renovations completed. Situated on Harling Point in the Foul Bay area.
YOUR HOSTS:
LEE WROBEL
RANDY SMALL
British American Realty Ltd.
385-1431

PATTERSON CONSTRUCTION LTD
Office 386-6301 Eve. 656-1455

NEW HOMES
Choose your new home from our selection of architect designed 3-bedroom, 1½-bathroom homes.
Close to chools, parks, downtown.
B.C. Home waranty.
From $68,300 with 12% mortgage ($7,000 down and $616.50/mo. plus taxes, etc.)
OPEN HOUSE
SAT./SUN.
2:00-5:00 P.M.
Turn onto Glentana Road off Admirals just south of Craigflower intersection (or call anytime to view).

OPEN SUN. 1-4
10¼% MORTGAGE
Excellent family home in Northridge area featuring 3 bedroom on main, living rm. with brick heatilator FP, bright kitchen with eating area, family rm., large hobby rm. or workshop, many fruit trees, grape vines covering the sundeck, secluded patio surrounded by bamboo. Also, large assumable mortgage at 10¼%, due in 1999! Offered at $89,900. MLS. Located at 775 Mann Ave. See you there.
PAT O'BRIEN 384-3774
the Permanent 382-9191

BROADMEAD BY OWNER
OPEN
HOUSE
Sat & Sun 1-4PM.
953 KENTWOOD
West coast design, high wooded views with sunshine all day long. Four bedrooms and den. Four bathrooms. Large central family room, 3000 sq. ft. in beartiful private setting. Two car garage. $155,000.

SINCE 1887
Pemberton, Holmes Ltd.
1000 Gov't St 384-8124

OPEN HOUSE
SUNDAY 1:30-4 P.M.
FOR JULY SALE
BUY NOW
Fine 2 or 3-bedroom smaller home in quiet area but near schools, shopping and parks. Wall to wall carpeting on hardwood floors, warm brick fireplace, full basement with roughed in plumbing, sundeck, fully fenced yard for dogs. Two car garage. Fruit trees, good garden. Lot is on double road frontage. Heavily insulated. A lovely area, 3119 Somerset, off Finlayson. New MLS. $71,500.
Desmond Holmes 478-1227
Pemberton, Holmes Ltd
384-8124

OPEN HOUSE
4339 CEDAR HILL
RD.
FRIDAY 23 MAY
6:30-8:30
SATURDAY MAY 24
1:30-4
5 Brm. family home in Mount Douglas area. Onwer built home with many excellent features. A lot of house for only $99,500. Come let us show it to you.
BOB KATZER
382-3092
DEL WILLIAMS
385-9855

990 FORT ST. 381-2233
OCEAN CITY REALTY

OPEN HOUSE
FRI. & SAT. 1-4
3934 WINTON ST.
LAKE HILL AREA
3 Bed (2 up and 1 dn), big dining room, rumpus room with fireplace, 12'x16'6" Living room with core ceilings. Just a fine older home on a large lot in this handy area for only $79,200.
Adeline Nichol or
Wally Peterson
478-8837
Ocean City Realty Ltd. 381-2233

OPEN HOUSE
FRI. & SAT. 1-4
Townhouse — $59,900. 1541 North Dairy — 3 Bedroom, 1½ baths, 2 balconies, 2 courtyards and cute little back garden. Close to golf course and full rec. centre and Sears shopping — How about that for location.
Adeline Nichol or
Wally Peterson
478-8837
Ocean City Realty Ltd. 381-2233

OPEN HOUSE
FRIDAY & SATURDAY
ONLY 2-4 P.M.
96 MARLER DRIVE
Neat as a pin and bright as a dollar. For starter-uppers, slower-downers, or those who just like pure comfort. This 3 Bedroom 8 year old, no step bungalow in View Royal is a dream come true. The large lot, gentleman's garden and dead-end street assure quiet enjoyment. $68,000.
ROY DUNBAR 592-1650
Ocean City Realty Ltd. 381-2233

BRENTWOOD SPECIAL
Builder selling own quality constructed new home; spacious seaview lot. Featuring 2"x6" framing, thermo—pane windows, built—in appliances, oak cabinets, marble bathroom fixtures, air—tight stove, heatilator fireplace (masonry), large sundeck, extras. Easy possession terms. Sacrifice $84,900. (Way below appraisal). Open daily. 1071 Stellys X Rd. 652-3802.

LUXURY TOWNHOME
JAMES BAY
12% Financing to 84
2 bedrooms, 1½ bathrooms, fireplace, vaulted ceiling and sky light. High fenced back yard. Covered parking. Immediate occupancy. Open 1-4pm
Herb Smith, 385-6804 or 388-6275 Pager 880.
Courtesy to Realtors (lockbox). Located #8, 118 Michigan St. $69,800.

OPEN HOUSE—$58,500
Perfect starter or retirement home. Solidly constructed, well insulated, 2 bedroom home near Sears. Living room with fireplace, sundeck, fenced in yard, for sale by owner. 1572 Burton Ave., 598-4849 or 388-6275 pager 816.

Classified
Advertising
386-2121
8:00 a.m.-6:00 p.m.
Mon.-Fri.
8:00 a.m.-5:30 p.m.
Sat.

---

435 Oliver
Oak Bay
Water View
Almost
Waterfront
If you're looking for a character home with a view, then look no further because this home has it all. Overlooking Shoal Bay toward the Olympics sits this immaculate 4-bedroom, 2 bathrooom home featuring a large L.R., DR and sunroom with oak hardwood floors, clean bright kitchen and two bedrooms on the main. Up, find two more large bedrms, one overlooking the ocean with access to a sundeck. Just metres from the water. $198,000.
The Zieglers
592-1768 or
384-8075, Pgr. 310
Seaspray Properties Ltd.
595-3151

OPEN HOUSE
1108 McBriar
(Near Border) close to shopping, schools and park. Superb spacious family home 3 or 4 bedrooms. Fabulous kitchen and family room, games room and large sundeck, garage amd carport, treed property. This home must be viewed and compared with others in the same price range. Immediate occupancy. Asking
$117,000 (MLS)
W. C. MOORE
Sunrise Realty Ltd.
595-3341

Fairfield Realty Ltd.

2-4 P.M. SAT.
39 CAMBRIDGE
Ann Blondeau
383-2244

SUNDAY 1:30-4:00 P.M.
1069 & 1071 REDFERN
(Oak Bay Border)
Excellent opportunity to purchase two separate residences on one property. An ideal two family or income situation. Both houses are in good condition and totally separate. One has 3 Bedrooms with Separate dining room no basement. The other has 2 bedrooms & a full basement. Offered at the attractive price of $92,000. MLS. 45868.
TONY BROGAN 383-2244

PRIME
GORDON HEAD
30 Quality Homes
In a controlled subdivision
Open Daily
By Builder
Everyday 2-5 P.M.
GOOD NEWS
12%
Assumable Mortgage
Drive out Shelbourne, turn right onto Robinwood, follow signs.
FOR MORE INFORMATION CALL
384-1101 477-0838
TOD-HACKETT

P.R. B
P. R. BROWN
AND SONS LTD.
"People to See"

OPEN HOUSE
SAT.-SUN.
2 P.M.-4 P.M.
6894 SPRINGSIDE PL.
Brentwood Bay — Brand new 2 BR, full basement home, over 1400 sq. ft. luxury living area.
—19'x15' sunken LR with FP.
—10'x12' DR with sundeck.
—Sep. breakfast nook.
—2 bathrooms (3-pce. ensuite).
—Utility rm. for W/D.
—Dble. attached carport.
Asking $86,900. MLS.
385-3435 AL VICKERS 652-2257

GORDON HEAD
Open House Sat-Sun 2-4:30 pm
1904 SAN RAFAEL CRESCENT
20'x36' in ground conc. swimming pool. 1000 s.f. screened and landscaped patios. Well maintained 2400 s. f. family home. In line L.R./D.R. with fireplace. Kitchen with breakfast area. Sundeck. 4 bdrms. 2½ baths. Study. Rec room. Garage. Greenhouse. Near U.Vic and all schools. By owner 477-1662. NO AGENTS.

OPEN HOUSE
2945 GRAHAM ST.
SAT. SUN. 1—5PM
Fantastic 10⅛% mortgage $45,000 good for 3 years. Immediate possession if needed. 3 bedroom bungalow, full concrete basement and garage. Fully carpeted, freshly decorated for your enjoyment. Large lot fully landscaped. Rumpus room development started. All this for just $75,500. 383-0270.

---

250 HOUSES FOR SALE

Cedric Steele Realty Ltd.
388-6258

DEAN PARK
FANTASTIC VIEWS
Executive 3 bedroom home with 2 bedroom in-law suite. Too many features to list. REDUCED $15,000 for immediate sale. Was $189,500 NOW $174,500. Call:
GERRY FINNIGAN 388-6258
or Residence 656-5876

GORDON HEAD
Immaculate 4—bedroom family home on quiet street, close to University, schools and shopping, approximately 1800 sq. ft. of finished living area. Extra large fenced lot with large sundeck and extra parking. Some 6¼% financing available. $91,500. 477-4895.

250 HOUSES FOR SALE

"OPEN HOUSE"
1879 Carnarvon
YOU OWE IT TO YOURSELF TO SEE INSIDE THIS FULLY DEVELOPED HOME.
4 Bedrooms 3 baths Deluxe kitchen and Appliances. Family Rm. Bar, Sauna, Sundeck, Workshop, Boatshed. OPEN FRIDAY THRU MONDAY INCLUSIVE. 1:30 to 4:00. Offers at $87,900. B. CARTWRIGHT 382-8101 anytime, National Trust Co. (Douglas).

QUADRA & MCKENZIE AREA
One year old modern cedar front, 3 bedroom, in a new cul-de-sac. Many extra features, landscaping, money savers, plus a large assumable three year, 10¼% mortgage. Price and possession negotiable at about $100,000. Principals only. 479-9592.

250 HOUSES FOR SALE

COUNTRY COTTAGE
IN THE CITY
$45,900
This 1 B.R. home is just right for a starter home. It has a good sized L.R. and kitchen with breakfast nook, 3 PCE bath and another attached room at the back, could be fixed up for guests. All on a large 40x161 ft. lot with large mature Oak trees. To view call SHANE BEFURT 479-0010 or RENITH ROBINSON 477-9292 or 386-6164 CASTLE PROPERTIES LTD.

BY OWNER
Must move from bright 3-bdr 4-yr old home on large lot. LR with vaulted ceiling, brick Spanish style FP, DR, kitchen with eating area. Full high bsmt with roughed-in rec room & FP, also roughed-in bathroom.
Full price $79,500
Days 386-0513 Evenings 479-0229

250 HOUSES FOR SALE

OAK BAY
LANSDOWNE SLOPE
2960 HENDERSON RD.
Located in one of the most desired areas of Greater Victoria, this beautiful residence, situated on fully landscaped, extra large lot, provides 3 BDRMS., separate dining room, living room with fireplace, large sunny kitchen, laundry room, 1½ bathrooms, den, games-rec room plus views of Olympics. This home must be seen to be appreciated. $134,500. Open house Saturday, Sunday 2-4pm or call owner for appt. at 592-6665. Courtesy to agents.

COSY AND
AFFORDABLE
2 bedroom, large lot, nice area by parks, on bus route, totally redone inside and out, wxw carpeting, new asphalt driveway, much, much more. Priced for quick sale. $53,500. 381-0993

250 HOUSES FOR SALE

Glengarry Realty & Investment Corporation

PET ROCK
848 Rockheights
$104,900
Great 3 level split featuring 3 BR, Large L.R. Separate D.R., Renovated kitchen, plus large Family Rm. The total landscaped lot has 2 patios with views of Gorge Vale G.C. and Mt. Baker. Pluse of course, your own pet rock. Exclusive. Call
ALAN MACGILLIVRAY
477-5950
GLENGARRY REALTY
479-7138

FOUR FOR SALE
By contractor, 3 bedrooms, 1½ baths, fireplace, w/w carpets, thermo windows, enclosed garages, cedar siding, quiet culde-sac, Central Saanich. For more info please phone office 721-5225, home 656-5487.

250 HOUSES FOR SALE

OAK BAY
UPLAND BORDER
BEAUTIFUL BURDICK AVE
One look and your certain to fall in love with this charming, 2-3 bdrm, 2 bath character home. Quiet peaceful surroundings, near Upland Park/ocean. Beautifully landscaped. Large LR with FP, DR separated by French doors, leaded windows. Lg bright kitchen, 3rd bdrm or rec room down plus laundry in partially developed bsmt. $124,900 with $64,700, 11½% assumable mortgage due 1984. To view 592-2631. No Agents.

AVAILABLE NOW
3 BEDROOM RANCHER
BY OWNER
780 Royal Oak Ave. No steps, no basement. Nearly 1500 sq.ft. in beautiful condition throughout. Attached garage, good size lot. Requires approx $23,500 cash to very low interest mortgage. Days 595-2331, eve. 598-2351 or 477-9774.

250 HOUSES FOR SALE

CLEEVE WOOD ESTATES LTD.

4185 TYNDALL
June 1st completion. 1½ storey 2x6 construction. Upper level: 3 bed, 2 bath, seperate L/R and DR (sundeck off). Masonry circulating fireplace. Lower level: roughed in 3rd full bath, washer/dryer room, workshop, family room with fireplace, 3 more beds or rec room and 4th bed. All this on a hard to find 12,000 sq.ft. Gordon Head lot, naturally landscaped along with numerous fruit trees. Features: Quality Merit cabinets (large pantry in kitchen), deluxe floor covering, laundry shute, thermopane windows (Almetco Greenhouse windows of kitchen nook), Nutone AM/FM intercome. $116,500. 477-4906 or 479-0195

11¾% ASSUMABLE MORTgage. 1100 square feet, 2 bedroom home, 168' lot, near schools, shopping, UVic. Ideal starter, retirement, or handicapped home. 595-4543

250 HOUSES FOR SALE

LET FREEDOM RING
For the whole family in this spacious 3 Bdr, 2 level home. Freedom from the early morning squeeze with 3 Bathrooms; & organized floor plan. 2 car garage & dead end street guarantee Freedom from congestion. Freedom for everyone in the family with Lrg. LR W/Feature FP, DR. with glass doors to beautiful sundeck overlooking private backyard, Lrg. Rec room or games room with FP also music room or Lrg. Den. All this is in an excellent Area of Colwood for $95,900. Barb Whiteley 478-8316 (24 Hrs.) Century 21 Suburban Realty.

Direct From Builder
In Colwood comtemp. - split level. Large LR & DR, family size kitchen, thermopane windows, fireplace. 5 yr. warranty. Building lots available, excellent locations. Ph. KEN MILLAR 478-1721 or 384-8075 Pager 519 anytime
RIDLEY BROS.
DEVELOPMENT CO. LTD.

250 HOUSES FOR SALE

BEAUTIFUL
BROADMEAD
WITH WATER
VIEW
Below replacement and below assessed actual value at $184,000. Will accept realistically priced equity in other Real Estate or a good boat as part of price. Call Stan Stuart 595-0601 or 592-2407. MLS.
MARGETTS & GOWER
OAK BAY PROPERTIES LTD.

OAKLANDS SCHOOL
New 3 bedrooms with 3 bathrooms (2 — ½) plus rec room, wall/wall. Brand new. $92,500.
Ken Wright 598-2183
City Brokerage 386-3547

PRIVATE SALE-JAMES BAY
3 bedroom, living room, sunroom, kitchen, laundry room. New wiring, new decorations. Easy care lot. Basement in-law suite. Call owner, 598-6878

250 HOUSES FOR SALE

WHITTOME'S

OPEN SAT. 2-4
3449 HAPPY VALLEY
Well built and nicely kept split level home. Ideal for growing family, 4 bdrms. plus sep. suite for granny. Lge. living-dining rm., pine walls, super kit., deck. It's a bargain at $71,900. ML.
388-4271 Ruth Lukaitis 477-5306

PRICE REDUCED
Who says prices are going up? This 700 sq. ft., basement home now only $43,900. It's cute as a button inside. LR looks onto playfield — Mt. Tolmie. Bdrm., good kit., pantry, lge. bath, deep lot. Jubilee. ML.
388-4271 Ruth Lukaitis 477-5306

FOR YOU
who love a clean, professionally redecorated home. Take a look! Living room with corner F.P. 2 bdrms. Kitchen with ea. area, sun porch. A plus is the self-contained suite in bsmt. Marigold area lot has walnut and fruit trees and a new parking pad. Call to view:
388-4271 Donna Valikoski 384-2057
479-1667 Mary McGuire 479-7668
Asking $68,900

HILLTOP HAVEN
Now you can buy this 2-bedroom home sitting high above the surrounding homes with view of the country side. Close to all conveniences and with future development possibilities. Out-of-town vendors say sell. Call now to view. Asking price of $57,500. MLS.
C.L. (Buzz) Fraser
388-4271 479-1424

METCHOSIN 3 BEDROOMS $55,000
NOW YOU CAN BUY THIS 3 BEDROOM STRATA DUPLEX WHICH IS IN SPOTLESS CONDITION AND SITUATED ON A NO-THROUGH STREET. SAFE FOR THE CHILDREN, CLOSE TO SCHOOLS AND PRICED FOR A QUICK SALE. MLS. PHONE FOR DETAILS:
C.L. (BUZZ) FRASER
388-4271 479-1424

Proudly We Offer
This new listing. Charming 2,080 sq. ft. Colonial family home, well designed, quality thru-out, tasteful decor. 20x14 living rm., separate formal dining rm. Super kit., many cabinets, lge eating area, family rm., laundry, 2 pce. bath. Upstairs 4 bdrms., 2-4 pce baths. Basement could be hobby, games rm. or ? Immaculate inside & out. You won't find a nicer home in this price range, see it todauy. Gordon Head. $125,000. ML.
388-4271 Ruth Lukaitis 477-5306

CITY VIEWS SEARS AREA $91,500
ONLY 4 YRS. OLD AND LOCATED ON A PANHANDLE LOT IN A PARK LIKE SETTING. PERFECT FOR A FAMILY SEEKING A PRIME LOCATION. LARGE ENTRANCE FOYER. STAIRWAY TO LIVING ROOM, ATTRACTIVE OPEN BRICK FIREPLACE, SLIDING GLASS DOORS ONTO SUNDECK. DINING ROOM. MODERN KITCHEN WITH SLIDING GLASS DOORS ONTO SPACIOUS SUNKECK. THREE BEDROOMS, MASTER WITH ENSUITE, PLUS ENTRANCE ONTO SUNDECK. FULL BASEMENT WITH COSY FAMILY ROOM OFF ENTRANCE FOYER. OPEN FIREPLACE. 15'x21' REC ROOM. ELECTRIC HEAT. CLOSE TO SCHOOLS. EXCLUSIVE.
BOB JOHNSON
388-4271 592-3573
MR. YELLS
388-4271 383-5039

LANSDOWNE ST. MICHAELS $79,900 GLASSED IN SUNROOM
HIGH DEMAND AREA. DRIVE BY 1770 VEDA PLACE. 1,345 SQ. FT. MAIN. LIVING ROOM WITH OPEN BRICK FIREPLACE, DINING ROOM. WALL TO WALL BROADLOOM OVER HARDWOOD THROUGHOUT. FULL HIGH BASEMENT WITH 3RD BEDROOM, SEWING ROOM, SALON. 66'x110' LOT. A VALU PACKED, COMFORTABLE HOME YOU SHOULD SEE NOW EXCLUSIVE. VIEW WITH:
BOB JOHNSON
388-4271 592-3573

REALSPAN PROPERTIES LTD.
846 BROUGHTON 388-6454

OPEN HOUSE Fri. & Sat. 2:00-4:30 1010 ELLERY ST. $52,500
You deserve the best — so compare the houses you'll get for this money and I'm sure you'll agree that these "as new" 3 bedroom, 1½ bath townhomes are the best buy. Spaciousness, seclusion and low taxes are but a few of the features. Close to all schools and amenities these make exceptional family accommodations at a low $52,500 (Financing below current rates.)
For prior viewing call:
GARY BRIDGE 384-6119
PATRICK SUPEENE 478-6294

DEEP COVE ½ Acre
Beautiful country setting surrounds this fabulous 3 bedroom, 2 bath home. Ideal for retirement or small family — this is living at its best. Drive by 10817 Madrona Drive this weekend and note the closeness to beach access and the marinas. Open to offers on $98,500.
Gary Bridge 384-6119

NATURAL FOOD STORE
Thriving store in downtown location. Excellent family operation, 2,000 sq. ft. with room for expansion of operation. Priced to sell at $25,000.
Gary Bridge 384-6119

GORDON HEAD VIEWS. WEST Coast executive 3 level split on quiet cul-de-sac in area of fine homes. Architect designed for easy living and space efficiency. $146,000 with assumable mortgage of $84,000 at 11%. Phone 477-4316 evenings. No agents please.

BRENTWOOD BAY
By owner 3 year old, 3 bedroom, full basement home on large, fenced lot. Thermopane windows, located next to Butchart Gardens on quiet cul-de-sac. $86,500. 652-1280. No agents.

APPROX. 2400 SQ.FT. 4-BEDroom home, quiet culdesac, two fireplaces, rock bar, completely finished basement, workshop, fenced yard, thermopane windows, large sundeck. $82,500. For appointment, phone after 6, 478-3615.

990 FORT ST. 381-2233 **OCEAN CITY REALTY**

FERNDALE AREA! 2 YR OLD TUDOR OPEN HOUSE TILL SOLD 12-2 4533 TIEDEMANN
4 Bedroom, Family room, 2 4 pce bath, Dark oak floors, leaded windows, divine area. 10,000 sq. ft. lot. Sunny, trees. Quiet. Ocean Close. A real Bargain at $129,900. DIANE 388-6275 Pager 346.

4 BEDROOM RANCHER 6 MONTHS OLD GLANFORD AREA
Big lot. Treed area. Almost 2000 sq. ft. Loads of extras. $114,000. Call DIANE 388-6275 Pager 346.

MT. DOUG SCRUMPTIOUS CONTEMPORARY $119,500
New listing. This adorable 3 bedroom home on a quiet cul de sac backing onto Mt. Doug Park. Formal dining with double fireplace into lovely living room. Kitchen with large eating area and big family room with airtight heating stove. Sunny deck off Master bedroom over double carport. A Jewel! Call me quick on this sweetheart! DIANE 388-6275 Pager 346.

SOUTH OAK BAY $119,900
Super 4 Bedroom, 2½ bathroom 10 year old Cathedral type Tudor style is equipped for large family with Family and rec room on lower level. Possibly a suite. Call DIANE for viewing 388-6275 Pager 346.

UNIVERSITY UPLANDS
Five bedrooms and a large lot. 74x175. An ideal family home in a prestige area close to all levels of education and on a good bus route. There is also a nice sundeck, a den and a family room. Large bright and airy and the price is right. Asking only $105,000 and EXCLUSIVE with BEN GRIEG 598-3105 or 381-2233

SIDNEY SPLIT LEVEL
only one year old and absolutely spotless. Thermo windows throughout. Three bedrooms, two bathrooms, beautiful kitchen cabinets. Family room. Priced to sell at $79,900 and a new EXCLUSIVE with
ALEX TAIT 477-8522
BEN GREIG 598-3105

NEW IMMEDIATE POSSESSION THREE BEDROOMS $75,900
Spacious and delightful. Quiet cul de sac. View it and buy it. Call
CLIFF STRETCH
381-2233 595-4692

IN 60'S
2 Bedroom, 1 down. Small car lot near Gorge Waters. Lovely living room. Separate dining room. 381-2233 PAT FORBES 477-4118

SEA VIEWS AND MOUNTAINS
$115,000 brand new waiting for you to choose your colors. 1458 sq. ft. full basement, dble garage. Designed to capture the view. Large lot and if you hurry you can put in your vegetables for this year. Available mortgage at 12¾% for 1 year. 381-2233 PAT FORBES 477-4118

$74,900
Delightful city home. Immaculte condition with lovely wall to wall. Large lot beautifully landscaped. Full basement with one bedroom. Just listed. 381-2233 PAT FORBES 477-4118

ONE OF A KIND VIEWS GENTLEMAN'S ESTATE 11.47 ACRES $335,000 SAANICH PENINSULA QUALITY
3 Year old 4200 sq. ft. home — featuring 4 bedrooms — 4 bathrooms, entertainment size living and dining room, den, rec. rm, family room opening to pool and patio. Garden and Pasture are easily maintained with under ground sprinklers. The 3 stall barn, tack room and outbuilding are in excellent condition. A riding Ring?? Of Course. MLS.
RUTH OR STEVE SALAGA
388-6275 Pager 227 381-2233
OCEAN CITY REALTY LTD.

GORDON HEAD YOUR CHOICE AT $89,900 BUNGALOW OR RANCHER
The bungalow is 5 years old and in immaculate condition. 3 Bedrooms, large kitchen with eating area, cozy living room and dining room opening to patio are some of the features. The garden is lovely and has underground sprinklers. Extra paved parking.
The rancher is new (5 months) and is lived in by the builder. Extra large master bedroom with ensuite and walk-in closet. Very large living room off the kitchen has feature stone wall and Franklin stove. The lot is a pan-handle giving that extra seclusion. Call
RUTH OR STEVE SALGA
381-2233 652-4262

SQUEAKY CLEAN & BRIGHT
Nicely remodelled 1500 sq. ft., 3 level split, convenient open floor, separate dining area off Living room. Pleasing compact kitchen. Large Family room with patio doors to garden. 2 Bedrooms (Large Master), Sundeck. Basement with Laundry area, 2 pce bath. Workshop area. Large lot mostly fenced. Quiet well cared for street — Burnside/Gorge area. Assumable 11¾% mortgage with over 4 yrs. remaining. $64,500 EXCLUSIVE.
381-2233 JIM JONES 479-0804

SPENCER CASTLE LUXURY SUITES
Choice of 2 Luxury suites in this impressive development each approx. 1450 sq. ft., tastefully decorated and beautifully appointed, 2 Bedrooms, 2 4-pce baths. Large Living rooms and Dining rooms. Quality kitchens and Appliances. In-Suite Laundry. Private Balconies. Lots of closets and cupboards. Hot water heating. The "CASTLE" provides large indoor swimming pool, games rooms, suanas, solarium, several private guest rooms and or course the beautiful garden areas so meticulously maintained. Priced at $115,000 and $127,000 respectively. View by appointment.
381-2233 JIM JONES 479-0804

GOING, GOING, GONE
At $61,900 you cannot do better. Remodelled, older, 3-bedroom home. Separate dining room, large lot. Tolmie area. Call RUTH WILLIAMS, 479-1163. OCEAN CITY REALTY LTD. 381-2233.

GORDON HEAD $89,900
3 years old. 3 Br — 1½ bath. Spacious living room. Separate dining room. Lovely views from kitchen and eating area. Super sundeck. Full basement. Vendor transferred and must sell. Beautiful home just like new. Please call
381-2233 ANITA TAIT 388-6275 #382

990 FORT ST. 381-2233 **OCEAN CITY REALTY**

OAK BAY CHARACTER HOME
3 bed, 2 bath, fully developed basement, large lot. $40,500 at 11¼% till Sept. '81. Excl. listing. $89,500.
CALL RUTH WILLIAMS 479-1163
Ocean City Realty Ltd. 381-2233

CUSTOM-BUILT EXECUTIVE
Generous owner will carry $100,000 for one or two-year term. All you need is the downpayment. Approximately 3,000 sq. ft. of luxury, 5 years old, nestled on ½ acre near Arbutus in Gordon Hd. Full price $180,000.
J. J. & RUTH WILLIAMS
479-1163 381-2233
OCEAN CITY REALTY LTD.

$63,900
Lovely 3-Bedroom full basement home. Living room with FP, separate dining room, extra large kitchen with eating area. Very nice area close to Park, Schools and Stores. Please call ANITA TAIT 388-6275 No. 1382
Ocean City Realty Ltd. 381-2233

BACK ON MARKET AT REDUCED PRICE
The first deal collapsed and the vendor wants it sold. Custom built in 1962. 3 or 4 bedrooms. Large (65x125) useable lot with sundeck and patio. Fireplace, Rec. Room. July 1 possession. $89,900.
BOB BLACKLAWS 479-4097
GORDON TEWS 477-2732

2 Br's—In-Law Suite
2½ yrs old, 2 large bedrooms, full basement all set for nice in-law suite (or more bedrooms). Full high basement has fireplace, plumbing, thermostats, heat panels, all set for you to panel & complete smart suite. Excellent mortgage. Terms.
H. BITTERMAN 381-2233

HI MOM DAD KIDS FANTASTIC BUY
For right family. 3 BR, den, family room. Lge. eating area in kitchen, plus dining room. Secluded ½ acre very easy care lot with playhouse for children. Priced right. Vendor must sell. Close to schools in Colwood area. $80,000. To view call
MARY OR MORRIS MURRAY
381-2233 721-5485

BROADMEAD MTG. $90,000 at 10½%
Lots of accommodation in this 4-bedroom home in beautiful Broadmead. Nice and sunny location. Large dining room, family room with FP, Rec. Room, Sauna, Intercom. Built-in Jennaire, Dishwasher (etc.) Other financing also available if needed. Priced at $169,000. MLS.
KEITH KAYE
477-7545 381-2233

HIGH VIEW CLOSE-IN 3 BRS.
Plus large LR, DR, Kitchen with EA, utility room, 3 bath, sauna, shower, 2 FP, rec. room with wet bar and cold storage or wine cellar. Cement patio with blt.-in barbeque. Garden area, fruit trees, 2 carports plus extra parking. Assumable mtge. approx. $55,800 at 10¾% due March '82. Exclusive.
LILLIAN CUMMING
382-2233 656-4550

SINCE 1887 **Pemberton, Holmes Ltd.** 1000 Gov't St. 384-8124

10.8 ACRES
of park-like grounds with year round stream. ½ pasture and ½ treed 3 bdrm. home on city water, garage and workshop plus small barn. 5 fruit trees and ample garden area. MLS. $147,500

JERRY ESKES
Res. 478-5667, Off. 384-8124

601 TORONTO $39,900 A Handyman's Special
TWO BEDROOMS. PLEASE DO NOT DISTUR VENDOR. CALL JAMES PARK 384-8124 (24 Hrs.) OR 652-4119 (Res.)

946 CLOVERDALE $46,900 Must Be Sold
A NEAT TWO BEDROOM HOME WITH FULL BASEMENT. SEPARATE GARAGE. (LOT 106'x40 CORNER OF CALUMET AND CLOVERDALE) PLEASE CALL MILDRED STAPELLS 384-8124 (24 HRS.) MLS.

Panoramic OCEAN VIEWS Of Cordova BAy
SECLUDED — AN IMPECCABLE TWO FAMILY HOME NESTED ON A BEAUTIFUL LOT 195'x95' SURROUNDED BY LOVELY TREES AND TALL HEDGES. QUIET CUL-DE-SAC, NEAR BUS. New MLS. $180,000. For appointment please cal MILDRED STAPELLS OR JAMES PARK 384-8124 (24 HRS.)
PEMBERTON, HOLMES LTD.

MASTER CRAFTSMANSHIP PANORAMIC VIEWS OF MT. BAKER AND OBSERVATORY
SKYLIGHTING, HEAVY SHAKES, supreme cedar siding, high VAULTED CEILINGS. Features: LUXURIOUS carpeting, EXQUISITE fixtues, ½" THERMO windows, GOLDEN OAK panelling, 3 BEDROOMS, den, MUSIC ROOM, spacious LIVING ROOM, elegant dining rm., FAMILY ROOM, FOYER WITH FOUNTAIN, 3 baths, 3 FIREPLACES, double garage, vacu-flow. BUILT-IN BURGULAR alarm system. Easy-care ARTISTIC LOT on CUL-DE-SAC. FOR SPECIAL VIEWING PLEASE CALL:
MILDRED STAPELLS 384-8124 (24 HRS.) or JAMES PARK 652-4119

AVAILABLE IMMEDIATELY $75,900
This brand new 3 bdrm with ensuite and basement is located among other similar homes at 1046 Damelard in Central Saanich. Vendors are anxious so try your offer.
LARRY HADDON
592-7735 385-1431
British American Realty Ltd.

Royal Trust

LOVELY BRENTWOOD PROPERTY
.69 acre, waterview lot of 9,360 sq. ft. can be sub-divided (approval has been applied for) leaving 20,840 sq. ft. (almost ½ acre) of land wih a cute home of 1062 sq. ft. for the new owner. Present home has 3 bedrooms, living room (with water view) dining room, 60 fruit trees, car and boat port, chicken house, tool shed and many other agricultural amenities. Don't overlook this investment. $119,900 phone
EARL REYNOLDS
477-0191 479-0007

NEW LISTING
If you want time to enjoy life, don't like to garden and yet want your own place this Gordon Head townhouse is the answer. Tastefully decorated, beautifully mantained and check the features. Open fireplace, 3 bedrooms, rec. room, 2 baths, sundeck, swimming pool, sauna. A must see.
477-0191 JOAN FRASER 479-6663

FAIRFIELD CHARACTER $77,900
Ideal home for retired, 2 bedrooms, spacious living room with fireplace and hardwood floors. Cosy kitchen with eating area. Handy 4-pce. bath, full basement with 3rd. bedroom and D.I. garage. To view call:
PETER TER VEER
479-1588 or 384-8001

UPLANDS EXEC. FAMILY HOME
Beautifully maintained family home in prestigious Uplands for sale. Spacious L.R. with white marble firepace and hidden wet bar. Separate D.R., Den with old brick fireplace. Large family room with F.P. off kitchen. Double built-in ovens, rage top, dishwasher and garburator. Six bedrooms, five bathrooms, full partially developed basement and double garage with electric door opener complete this livable residence located on .6 acre with some sea views. Underground sprinklers in place. Occupancy and financing negotiable. For apts. call anytime.
AL MATTEO PETER ter VEER
477-5120 479-1588 384-8001

GORDON HEAD $119,900
New listing. 1360 sq. ft. on the main floor of this two year old, 3 bedroom home with family room off the kitchen. Assume existing mtge. of $61,400. at 10.25% with 3½ years to go. MLS. 46404 Call.
OLE KNUDSEN
479-2764 or 384-8001

OVERLOOKING BEAUTIFUL BRENTWOOD BAY
Main floor has living room with feature wall, old brick fireplace, in-line dining room, kitchen with large eating area and sundeck opening off, three bedrooms, master enste. w-w carpeting. Lower level has family room with fireplace, games room, fourth bedroom, roughed in bathroom and large utility work room. This is a really nice home with easy care lot, ocean views from almost every room and a bonus of $49,400 mtge. at 10¼% due 1983. Well priced at $89,900.
JUNE or JOHN MORRY
384-8001 or 592-9770

DELUXE GORDON HEAD CONTEMPORARY
Rarely do you see such a superb home as this. Less than a year old and immaculate. 2-storey — 4 bedrooms and 2 baths up. All very large. Main floor offers quietly elegnt living room, sep. dining room, den, large kitchen and family room, laundry, powder room, sauna and showers. Double garage. Sprinkler system. Close to all schools, university, bus. On cul-de-sac. Good investment. $180,000.
JEANNIE DEWHURST 658-8980, MABLE BAKER 477-6125 or 384-8001, 477-0191.

GORDON HEAD
New listing in this desirable area. 3 bedrooms, 1½ baths. Soundproof music room or study, with a 4th bedroom down. A 1st. Mortgage of $39,500 at 10½% due Oct./82 can be assumed. $94,900.
DON SINGLEHURST
477-0191 479-9990

FAIRFIELD REVENUE
Be the first to view this tri-plex. 2 bedroom unit on main, 2 suites up, each with private bath, fridge, and stove. Bonus: $59,000. 1st. Mortgage at 9¾% Exclusive at $95,000.
477-0191 LES ADAIR-WILLIAMS (24 Hr. Pager)

NEWLY LISTED
2.16 acre building lot in Braithwaite subdivision at Mill Bay. Skituated on high ground with views of Salt Spring Island and sea. Community water and hydro available. Asking $30,000. MLS.
477-0191 JOHN LUND 592-5980

CHARMINGLY UPDATED
Young at heart, this solidly built 2 bedroom home has been nicely updated with full insulation, thermopane windows, new wiring, lowered ceilings, modern kitchen and bathroom, while retaining its charming 1913 character. Conveniently located in Cook-Bay area, and priced to sell at $64,900. Ask about the good assumable Mortgage. MLS.
DALE YOUNG
477-0191 388-6275 Pgr 2561
MURRAY ROTHSCHILD
477-0191 477-9393

STADACONA CENTRE
Delightful views over the beautifully landscaped, quiet garden and fountain are yours from this well built 1 bedroom condominium. With separate dining room, living room and huge deck. Complex includes swimming pool, sauna, swirl pool, library, workshop, etc. A good buy at $62,900. MLS.
DALE YOUNG
477-0191 388-6275 Pgr 2561
MURRY ROTHSCHILD
477-0191 477-9393

SXS DUPLEX
Beacon Hill Park. Walking distance to sea. Each side consists of living and dining rooms. 2 bedrooms, full basement — drive-in garage. Plus a legal one-bedroom suite on lower level. Asking $138,000.
JESSIE McGRATH
479-3982 or 384-8001

HAMPTON PARK
New on the market. Excellent family home. 4 bedrms. — 2 bathrooms, living room with floor-to-ceiling firepklace. Dining room, den — family sized cabinet kitchen with sundeck. Large lot. Asking only $67,000. Open for offers. MLS. To view please call.
BARBARA LIEBENAU 479-8389
JESSIE McGRATH 479-3982
Royal Trust Corp. 384-8001

TEN MILE POINT EXECUTIVE
Brand New Tudor. 3 bedrooms, 3 bathrooms. Large 50x208 completely landscaped lot. Drive by 3867 Bedford Rd. View anytime.
PETER ter VEER AL MATTEO
479-1588 477-5120 384-8001

4072 QUADRA
3 Bedrooms — 2 baths — Brand New. Almost finished, excellent lot. Good views of valley. 1450 gracious living.
AL MATTEO PETER ter VEER
477-5120 479-1588 384-8001

Royal Trust

DEEP COVE RETIREMENT
Charm, seclusion, country quiet. Immaculate 3 bedroom rancher. ½ acre, easy care lot. Double garage, R.V. port, extra parking. All for $92,500.
MABLE BAKER
477-0191 477-6125
RUTH CROSLAND
477-0191 595-5677

GARY WILLIAMS ROYAL TRUST
1) MOVE MARVELOUS!!
JUST Gorgeous 7.2 Acre, 3-BR modern character residence combining fabulous design with perfect comfort and patent quality construction. Features include Master BR with built-in Jacuzzi and 4 pce. ensuite, sunken LR, with adjoining lounge and built-in, central decorator kitchen with separate breakfast and dining areas — 3 F.P.s ground level sundeck w/barbeque. The property is picturesque, secluded and features a separate cottage, barn and lg. fenced paddock. The entire home is in new condition and is located much closer to town than the price would indicate. If you are looking for the buy of a lifetime call now on this incredible value. $159,000. MLS.

2) GOING UP??
Truly exceptional 2 acre residence offering optimum structural excellent with perfect functional arrangement, 3 BRs and 4 baths. Inside parking for 4 cars. Master BR with full ensuite and private sitting room, 3 sundecks, full bar, recreation and family rooms. Living sized living room. All electric, fully insulated thermo windows. Intercom and vacuum system throughout. Workshop with sep. power suply. The property is private, easy care and gorgeous. Only 3 years old, this home is better than new and no expense has been spared in its creation — see for yourself. $179,000. MLS.

3) CLOSE IN, VIEWS AND SECLUSION!!
4 BR family residence on over 1⅓ secluded acres of apples, peaches, cherries and holly trees. Plus perfect sea, mtn. and valley views. This could be a timely buy for the wise buyer as owners have purchased and require action, offers on $151,000. MLS.

4) JUST LISTED!! STADACONA CENTRE!!
Immaculate 2 BR corner garden suite, offering all the style, quality, comfort and convenience one might expect to find for $79,900. If you are considering a condominium purchase and want the amenities listed above, call now to view this extraordinary offering! MLS.

5) LANSDOWNE SLOPE 4 BR. PLS, PLS. PLS.
LARGE ASSUMABLE MTGE.! Bright and spacious 4 BR, full bsmt. family home, offering full living, dining and family rooms plus an excellent modernized kitchen with generous sep. eating area. W/W over Hardwood throughout main floor. Full deck in rear. Lovely mature property. Drive-in garage and more. Approx. $67,000 mtg. at 13½% with 2 years to run, $105,000. MLS.

6) SUPER DUPLEX
Front to rear strata duplex, quality built in 1977, 3 BRS and approx. 1640 sq. ft. each side. Both with level entrance and full family areas on 2 levels. Both these units are in excellent condition, and share a lovely quiet property in the Marigold/Strawberry Vale area. Also, they may be sold together or separately. $144,900. MLS.

7) SAVE THIS
Old 4-5 BR, full bsmt. Character Home before the Developers do you know what! Apt. Zoned. Excellent old time potential — handy in town location. Offers on $67,000. MLS.
GARY WILLIAMS
ROYAL TRUST 384-8001 (24 hrs)

PRICE REDUCED
On this attractive renovated home located in a high quiet area of Esquimalt. This is a super family home featuring a brick and beam interior motif, plus a spacious kitchen with built-in oven and range and now priced at only $67,000. MLS. To view call
LEONA BRICE
477-0191 598-3580
ROB FRASER
477-0191 595-7505

IF YOU'RE BUYING INTENTIONS ARE GOOD, HERE'S A GOOD SELECTION OF EXCITING HOMES TO DISCUSS NOW WITH JEANNIE DEWHURST.
1) Face The View! From every room except laundry and bath. Virtually new with very good features importnt to today's lifestyle. 4 bedrooms. $259,000.

2) University Heights. Mature — About 14 years. Established yard with bearing fruit trees. Garage. Excellent open plan — 3 bedrooms up. 2nd. full bath down. Existing 10¼% financing. $89,500.

3) Big and Beautiful. Brick home with Mansard roof. 6 bedrooms. Swiming pool on lower level. $245,000.

4) Better Than New! This 3-bedroom plus split-level is light, bright and welcoming from the first moment you walk in the door. Easy living at $143,000.

5) Spectacular Seaview! You'll go a long way before you find any more panoramic view than this — enjoyable from all major rooms. 2 full living levels. Sauna. Jacuzi. $248,000.

6) English Tudor. Authenticity evident here. Built in 1974, but cleverly finished and beamed to appear mellow and aged. 3 good sized rooms up plus sitting room, den on main. $149,000.

7) Great Home! Great Area! Close to all schools and university! Large split-level and unusualy large rooms. 3 bedrooms up, 4th down. Hardwood living and dining room. double garage. Flat lot. $180,000.

8) Near Mt. Douglas. Contemporary style home with vaulted ceiling, family room off colorful kitchen. 3 bedrooms up. Fruit trees. $115,000.

9) Broadmead! New! Contractor's residence. About 1700 sq. ft. 3 bedrooms. Large master with ensuite shower. Only $129,000. Must be sold.

10) Looking for the unusual? Call to see this cedar contemporary impossible to describe in short space. Floor-to-ceiling windows — thermo of course! Four bedrooms total. $135,000.

11) Must Be Seen! Good drive by and even more impressive inside. Master with full ensuite way from other bedrooms. Beautiful working kitchen with in-line family room and sunny patio. Absolutely spotless. $172,000.

12) Woodland contemporary! 2-storey custom residence featuring the lstest in architectural design on lovely property approx. ¾-acre. Cosy family room off deluxe kitchen. Den or office also on main. 3 bedrooms up. $185,000.

FOR FULL INFORMATION CALL JEANNIE DEWHURST 658-8980 or 384-8001.

Royal Trust

SPANISH BEAUTY
1828 Merida with view overlooking the Olympics. This 12 room home has everything an executive could want. 4 bedrooms, kitchen, living room, dining room, games room, 3 fireplaces, 3 baths with vanities. This won't last long at $159,900. Phone me for an appointment to view. Remember Royal Trust sells a home in Canada every 30 minutes.
EARL REYNOLDS
477-0191 479-0009

EXCEPTIONAL PROPERTY
EXCELLENT LOCATION, CORDOVA BAY RIDGE. Why be satisfied with a normal city property? Take advantage of this opportunity to purchase this 2,000 sq. ft. plus double car drive-in garage, 8-month-old rancher quality built, inside and out. Located on slightly more than ½-acre of sun-exposed property. This exceptional home was custom-built by the contractor without any thought of cost cutting. It features spacious rooms, skylights in kitchen and main bathroom, marble jacuzzi, swirl bath, unique 18 ft. long floor-to-ceiling heatilator fireplace, 4-pce. ensuite off master. Terrific sundeck off family room, plus many more exceptional features. The exterior is brick and easy-care aluminum siding with shake roof. This excellent home is nestled on a quiet no-through street in a rural atmosphere just minutes from town. Vdr. anxious to sell, may carry a large 1st. mtge. at less than current rate. Priced to sell at $139,500. Contact listing slesman, KELLY CHRISTIANSEN, 385-5336 or 384-8001.

CUSTOM HOME SECLUDED 10 ACRES
Pearson College area. The idealistic life style is available to the discriminating family that become the new owners of this magnificent property. Some of the features are a carousel kitchen with quality built-in appliances, beautiful sculptured windows by the renowed Mary Filer. Large entrance has Ser-Fire wood burning stove, large library, music room, private bedroom and bath suite for guests, huge master bedroom with full ensuite and dressing room. Old brick fireplace commands the large living room, entertainment size D.R. Third bedroom (or sewing room) has built-ins. The rec. room also has a heatilator fireplace and an attached solarium. Views from every window greet the eye. For the hobby farmer there is a chicken house and run, small barn, large dog house and run and a garden area. Well on property has 1500 gal. holding capcity. Truly this property must be viewed to appreciate. Listed price is $215,000. Apts. thru JEANNIE DEWHURST, 658-8980 or CONNIE REYNOLDS, 479-0007 or 384-8001.

SUNSHINE BELT ½ ACRE $89,500
Bright and lovely, 3 bedrooms, 2 up — 1 dn. 2 bathrooms, separate dining and living rms., fireplace, big kitchen, large family rm. fireplace, full basement. New MLS. ROMA MOLYARD 384-4827 or 384-8001.

OAK BAY BORDER — $149,000
Walking distance to university and in an area of nice homes. 14-yr.-old split-level with 3 or 4 bedrooms, sunken large living room, dining room, compact kitchen, family room, 3-pce. bath and den on the main. 3 more bedrooms and 2 full baths upstairs. Truly a lovely family home. An exclusive listing — view by appointment only.
MERYLE HAYS
477-0191 721-3727

START HERE
2 bedroom bungalow situated on a large lot. Good holding property presently rented. Vendor will look at all offers. $49,000. MLS.
DON SINGLEHURST
477-0191 479-9990

QUIET STREET
3 bedroom home with in-law suite. $26,000 1st. Mortgage at 11% due Dec. 83 can be assumed. Vendor will assist in financing. $67,900.
DON SINGLEHURST
477-0191 479-9990

SIDNEY $66,500 (MLS)
Modern 3 or 4 bedroom home features include vaulted ceilings, 2 fireplaces, 2nd bath R.I. Built-in range for details please call RAY SMITH 384-8001 (24 hrs).

$41,500
2 Bdrm. Townhouse, unique floor plan. MUST BE SOLD. Please call RAY SMITH 384-8001 (24 hrs).

THINKING ABOUT MOVING TO VICTORIA?
Drop us a line and we'll be pleased to send you our Real Estate Market Information Kit. No Obligation. "The McGregors" Royal Trust Real Estate, 201-3400 Douglas Street, Victoria, B.C. V8Z 3L5.

ESQUIMALT $63,900
Cosy renovated 2 bedroom bungalow across from Gorge Vale Golf Course. Heatilator fireplace, new cabinet kitchen, no-step, excellent retirement. Asking $63,900. MLS 46167.
Jessie McGrath 479-3982
ROYAL TRUST 384-8001

WESTMONT REALTY 1980 LTD. 388-4434

OPEN HOUSE 1608 CHANDLER SAT. 1:30-4:00 SEE OPEN HOUSE SECTION
JOHN BUNYAN
388-4434 383-7777

DONCASTER
Looking for a nice family home near schools, rec. centre, golf club, shopping and buses? Drive by 3253 Megaw Place then call me for viewing. Three or four bedrooms, triple plumbing, two fireplaces, lovely lot, everything for your family at only $101,000.00.
388-4434 DAVE TAYLOR 384-2718

BROADMEAD TUDOR DRIVE BY 941 WOODSIDE PL.
Four bedrooms or two bedrooms and den. Entertainment-size living and dining rooms. Rec room plus family room. Dble garage and minimum gardening. Price reduced below replacement costs. Asking offers on $143,900. MLS. For further information call
388-4434 TED RADWAY 477-6176

GORDON HEAD 12% MORTGAGE
30 new homes in the exclusive development from $111,500. Open house daily 2-5 p.m. Drive out Shelbourne and turn right on Robinwood. For more information call 384-1101 or 477-0838
TOD HACKETT

SEASPRAY PROPERTIES LTD./REALTOR
1911 QUADRA ST. 386-3124
1175 NEWPORT 595-3151
1677 POPLAR 477-7131

OPEN HOUSE "GARDENER'S DELIGHT" SAT. and SUN 12-3 2845 Colquitz
This small 2 bedrm. full basement home is only 1 block from the Gorge and features an extra long lot of 55x196 approx. with a terrific garden area, mature pear and apple trees and fully matured flower grounds. The house is in immaculate shape with hardwood floors in the Living Room, modern 4 pce. bath. The kitchen is a galley type with a built-in eating area. The 2 bedrms up are smallish with a 3rd. down. The furnace is oil with a new wood burner to subsidize your heat bill. There is good insulation througout. The 1st. mtge MUST BE ASSUMED with approx. $46,000. Existing at 13% interest. A GOOD BUY AT $59,900. ML. OWNERS ARE ANXIOUS TO SELL. For previous viewing call:
BEV MORTON 383-8810
SUE WARKE 479-0933
or 477-7131

BUILT BY CRAFTSMEN OPEN SAT. SUN.
Brand spanking new — 3 baths, 4 bedrms. — skylights, vaulted ceilings EVERYTHING to make this home pleasing cosy and comfortable — from the 2 fireplaces to the Jen-aire stove — to the balcony off the master bedrm. COME AND SEE THIS WEEKEND. We can LOOK AT YOUR HOME IN TRADE.
RALPH LEVY
Off. 477-7131 Res. 721-3346

LOADS OF CHARACTER
Family home with 4 bedrms. PLUS 2 in full basemet. Large rooms give spacious living area. Lot is large and waiting for a gardener. PRESENT OFFERS ON $64,900. ML.
477-7131 BEV MORTON 383-8810

PROSPECT LAKE ACREAGE $197,000
Almost complete 3500 sq. ft. home on 9.1 treed acres. This home has EVERYTHING and is being sold at 94% completion. A chance here for a GREAT BUY!! MAKE YOUR OFFER!!

WEST COAST ROAD LOTS $22,500 — $24,500
2 building lots just past Tugwell Creek and only a short distance from the sea. One lot is fully cleared, the other heavily treed. Both lots just under 1 acre each.
For further information on the above listings call:
ROD FINCH
477-7131

QUALITY BUILT NEW HOMES
Located in several areas in the city, prices range from $95,000 to $175,000, we can GUARANTEE the sale of YOUR PRESENT HOME to make things easier for you. Call for details.
RALPH LEVY
Off. 477-7131 Res. 721-3346

BEACH DRIVE WATERFRONT
Is always a prime investment, 4 bedrms, 4 baths, bungalow, 1.3 acre lot, BEAUTIFULLY landscaped. VENDOR WANTS IMMEDIATE SALE.
RALPH LEVY
Off. 477-7131 Res. 721-3346

OAK BAY WILLOWS
Quality home, at its best. Close to Willows School. Some SEA VIEWS. Vaulted and beamed cedar ceiling, 3 F.P.'s. Family room and den, MANY EXTRAS. 11,000 sq. ft. lot. VENDOR WILL LOOK AT ALL OFFERS. Try your present home IN TRADE.
RALPH LEVY
Off. 477-7131 Res. 721-3346

4 BEDROOMS 3 ACRES
Prospect Lake area — secluded acreage, close to schools. Feature F.P. heats whole house, and land has plenty of wood. Over 30 fruit trees. 180 sq. ft. greenhouse with heaters and 220 wiring. MUCH, MUCH MORE. $144,900.
RALPH LEVY
Off. 477-7131 Res. 721-3346

SIDNEY WATERFRONT
Exclusive, 2-bedrm retirement home, built in 1954 and maintained to perfection. Location is ideal on a sheltered bay and the lawn has a gentle slope down to the beach. PRIVACY, SECURITY AND QUALITY are abundant, with commercial burglar alarm system. Circular driveway and large, well-planned rooms. $199,900. View by appointment only.
RALPH LEVY
Off. 477-7131 Res. 721-3346

TEN MILE POINT
Almost better than WATERFRONT. This lovely decorted and updated 4-bedroom home has separate formal dining room, brick fireplace in L.R. and NEARLY NEW kitchen with "KAFFEE KLATCH CORNER," and TERRIFIC VIEWS toward Mt. Baker, almost 1-acre treed lot. A MUST TO SEE. For viewing please call:
GRETA 383-4755

3-WAY SPLIT
ONE large lot over 11,000 sq. ft. TWO car carport PLUS workshop. THREE bathrooms, 2, 3, and 4-pce. All located on quiet cul-de-sac. 3 bedroms PLUS den — family room kitchen, dining room and living room — ALL FOR $108,000. MLS. Owner transferred. to view call:
THE PRIMGAARDS 595-0306
or 477-7131

NEW HOME
Move in tomorrow, AND START ENJOYING PERFECT LIVING in this 100% finished home — nothing to worry about — No landscaping (its all done), NO unfinished area in the house. 3 bedrms., 2 full baths PLUS 2-pce. powder room. Large family room off kitchen has a PACIFIC STOVE to warm you and your family on cool evenings! ALL FOR $106,900. to view call:
THE PRIMGAARDS 595-0306
or 477-7131

15,000 SQ. FT. LOT 1,000 SQ. FT. BUILDING TRAILER PAD
All for ONLY $49,900. Move in NOW could be used for home occupation, or build more to get two units (duplex). For information call:
PETER PRIMGAARD 595-0306
or 477-7131

SEASPRAY PROPERTIES LTD./REALTOR

FERNWOOD AREA
3-bedrm, updated, character home. Lots of brick inside, including archways and FP. Close to schools, bus — or walk to downtown. Viewing by appt only. No drive-bys. $69,900.
RALPH LEVY
Off. 477-7131 Res. 721-3346

GLEN LAKE
Strata duplex with a view of Langford Lake offers 3 bedrms., 1½ baths, fireplace and full basement. MLS. OFFERS ON $54,900. to view call:
477-7131 BEV MORTON 383-8810

EASY CARE LOT
Large house, small lot, close to hosital, town and park. OFFERS ON $51,900. MLS. Call:
477-7131 BEV MORTON 383-8810

BRAEFOOT SPLIT $105,000
Good location on a quiet cul-de-sac of 6 homes IS THE ADDED BONUS here. 3 or 4 bedrms., rec. room, L-shaped living/dining and much more. MLS.
DOUG POSKITT
477-7131 382-4376

SIDNEY REDUCED $3500
2 bedrms., 3 yrs. old, good location. Good $35,000, 10½% mtge. DON'T DELAY.
DOUG POSKITT 382-4376
or 477-7131

NEW HOMES $115,000 — $130,000 LAKE HILL $90,000 - $105,000 WICKLOW
DOUG POSKITT 382-4376
or 477-7131

WANT MORE GORDON HEAD
3-bedrm. family oriented home with huge rec room containing slate pool table, fenced rear yard has above ground filtered pool AND MUCH MORE. CALL:
DOUG POSKITT 382-4376
or 477-7131

2-BDRM. PLUS
Home on normal lot, kitchen, living room, 2½-bed., bath, PLUS 3 ACRES of back yard. $69,900. MLS. 2760 Sooke Rd. just after Happy Valley Rd. and Glen Lake Rd.
THE PRIMGAARDS 595-0306
or 477-7131

LITTLE TARA 1078 GLEN FOREST WAY
From time to time I have the pleasure of offering a home that will satisfy even the most critical. A home built to exacting standards with quality hand picked materials, by hand picked craftsmen. Large in every way. It contains a master bedroom with adjoining sitting room, make up vanity and 3-pce. ensuite with shower. 3 closets and French windows onto large secluded sundeck. A bay window and stone fireplace are featured in the 24x15 foot living room. The adjoining dining room has a 6-foot walnut wet bar. Off that a patio and lawn area surrounded by fir and hemlock. For the homemaker a walnut faced kitchen with counter top range, eye level oven, adjoining eating area and family room for the kids. Located on one acre amidst the tranquil forests of Happy Valley. This 6-year-old home offers more than can be printed here. For an appointment to view please call now.

OPEN HOUSE SAT. 11-2 P.M. SUN. 11-2 P.M.
ROBERT FARRELL 386-3124

OPEN HOUSE TOWNHOUSE 380 BURNSIDE $38,500 SAT. 3-5:00 P.M.
ROBERT FARRELL 386-3124

SWINERTON'S REALTY WORLD

CLOSE IN 3 BEDROOMS $56,900
Attractive, 5½ Room Bungalow on quiet street. Built in 1949 on a duplex zoned lot, this house has been nicely cared for and invites your attention. For further details call BOB CARTER 598-6143 or 385-2481.

ESQUIMALT TRADITION $59,500
Solid, early 1900 home, suitable for restoration, redevelopment or ? Full Basement, oil hot water heat, nice lot, dandy location. Near shopping, park, bus, school. BOB CARTER 598-6143 or 385-2481.

OAK BAY Eastdowne Just Listed
Modern 3-bedroom exclusive at $98,500. Dandy location in highly desirable residential area. LYLE WICKS, 477-5151 or 385-2481.

CONDOMINIUM 1466 DALLAS ROAD $43,900
BEAUTIFUL LOCATION, OCEAN & MOUNTAIN VIEWS. ONLY STEPS TO THE PARK. IDEAL RETIREMENT HOME. VIEW BY APPOINTMENT ONLY. R. L. BERGSTRON, 592-0109.

High Central Saanich $97,500
2058 STELLY'S CROSS ROAD Immaculate listing — larger than it looks. 3 Bedrooms plus room for 2 more, 2 bathrooms plus 1 roughed-in, 2 fireplaces, super family room with wet bar, huge sunny deck, high ridge location, views of Mt. Baker, lot 75x150 ft., double parking. Large kitchen, solid teak cabinets! MLS.
SUSAN and JACK BETTS
477-4042 or 385-2481
Swinerton, Stewart Clark Ltd. Realty World

EXCELLENT FAMILY HOME. This attractive 3-bedroom home is in quiet neighbourhood, walking distance to schools, golf course and stores. Large fenced yard with trees, full basement includes large rec room with bar, extra bedroom or workroom, plus wood stove to save on oil bills. $58,000. To view phone 642-5158.

Victoria Realty LTD. 386-3585

OPEN SUN 1:30-4 931 EDGE PLACE
(off Interurban past Marigold) and CEDAR CEILINGS with floor-to-ceiling ROCK fireplace will make you fall in love at first sight with this better than new BI-LEVEL home just minutes from town. 4 bedrooms, 3 sets of plumbing, beautifully finished 20x13 rec room, separate laundry, workshop and storage. Deck over rear carport, offering territorial views. Completely fenced. Vendors must sell and have offered at below replacement cost of $92,500. MLS. FIRST TO VIEW — SHOULD BUY from Jack Kennish, 386-3585, res. 479-2166.

OPEN HOUSE SUNDAY 1:30-4 1252 Goldstream
(opposite Langford Lake) Sparkling NEW 3 bedrooms, 1½ baths, attractive fireplace, dining room, eating area in the kitchen. GROUND LEVEL bsmt, ready to finish rec room, 4th bedrm and full bath. Still time to pick carpet, cabinets and wall colours. WHERE CAN YOU DUPLICATE THIS QUALITY FOR $69,900?? For prior viewing Jack Kennish, 479-2166, Jack Lidstone, 477-9262. Victoria Realty Ltd. 386-3585.

WHAT CAN WE TELL YOU ABOUT A $300,000 GEM?
Just superb or fantastic — excellent quality throughout — 4,000 sq. ft. finished area.
The Kitchen — well, just a woman's dream, with top line appliances and cupboards galore, adjacent laundry. Entertainment sized living room and separate formal dining room. Pleasant waterviews and private decks and patio, too.
Bedrooms, bathrooms and fireplaces too numerous to mention. Family room with fireplace, plus a large rumpus room overlooking a fabulous indoor pool. YES — a 48-foot indoor pool.
A half acre fully landscaped lot, circular driveway, and triple garage.
Why not arrange for your own special private viewing. Peninsula location, but no drive bys, please.
Call today: (Off 386-3585)
Vaughn L. Thompson, 658-8541
Woody Mott, 479-9467

12% FINANCING
Mount View area. Well kept, no basement, 2 bedrms., cozy living room with fireplace. Kitchen with EA, utility room, tidy lot with sep. garage. $51,900, terms available. Exclusive. Leo Van Dyk, 386-3585, res. 479-6264.

VIEW ROYAL
Located in one of nicest areas of this choice district. Three bedrooms, full basement, living room with fireplace, bath and half, double garage or workshop, large lot. Asking $77,500, to view this exclusive call John Molyard, 386-3585 or res. 384-4827.

Century 21 MAYFAIR REALTY Mayfair Centre 386-2955

OPEN HOUSE 639 HOFFMAN SAT. 2-4 P.M.
Excellent garden lot 52x168, with numerous fruit trees, heated greenhouse, raspberries, etc. House has 2 bedrooms, 1 large, good sized kitchen with eating area and lots of storage. No fireplace but the chimney is there for a wood stove. Come and view this delightful home. In attendance — MARION BRADSHAW, 386-2955 or 477-4125.

OPEN HOUSE 1743 SAN JUAN SUN. 2-4 P.M.
3 bedroom house on dead end street. 3 bathrooms (4 piece, 3 piece, 2 piece), huge rec. room with bar and fireplace. Good sized kitchen, dining room leads to a large south deck. Lot is level and immaculate with 2-3 trees for shade. Come and view this cleaner than clean home on Sunday with MARION BRADSHAW, 386-2955 or 477-4125.

1.3 AC.
Possible 2 extra lots. Fantastic views over Esquimalt Harbour. 5-6 BR home with full basement. Bright and sunny, this home features many extras. Island kitchen, large dining room. Fireplace in living room. Beautiful knotty pine ceilings. Call for more details.
SANDY BANNER 479-0430
JIM TURNBULL 479-0735

SUPERB OCEAN VIEWS
PLUS GOOD MORTGAGE ASSUMABLE.
3 bedrooms, 2 full baths, in this immaculate home located on southern exposure gently sloped lot in area of newer homes. Asking $109,900. Mortgage of $40,000 at 11% due 1984. To see is to be impressed. MLS Call FRED LORENZ, 386-2955 (24 Hrs.)

SPACIOUS CONDOMINIUM WITH VIEWS
Over 1100 sq. ft. of comfortable living. 2 bedrooms. Washer, dryer, fridge, stove and drapes included. Convenient to bus, shopping, swirl pool, sauna, etc. Asking $44,900 MLS. Call now. FRED LORENZ, 386-2955 (24 Hrs.)

STARTER HOME PLUS LOADS OF PARKING
Clean 2 bedroom home with fireplace. Full basement in delightful area. Lots of parking for boat, camper, cars, trucks, etc. MLS Asking $55,000. Mortgage of $29,400 at 11½% due Nov. 1983 assumable. Call today. FRED LORENZ, 386-2955 (24 Hrs.)

GORDON HEAD MAJESTIC PARK AREA
★ 5 bedrooms
★ 3 baths
★ approx 2200 ft. finished
★ Schools etc. close
★ Vendor wants quick sale
★ $89,900.
Call now
477-0191 JIM RESLEIN 477-0952
Royal Trust

SAANICH PENINSULA
Custom built home near Agricultural station on quiet no thru road. Beautiful treed and landscaped ½ acre with lots of privacy. Three extra large bedrooms, den, spacious family room with FP on main, formal living and dining rooms. Many quality extras throughout.
BY OWNER 656-6544

250 HOUSES FOR SALE

BLOCK BB BROS.

See Our Weekly
CATALOGUE
OF HOMES

GORDON HEAD, U/VIC

A 3-bedroom home in a most popular area. The living room boasts a hand-cut polished stone faced fireplace. Bright cheery kitchen overlooking a garden with fruit trees, apple, peach, cherry, plum and enough grapes to make your own wine. Oh, yes, strawberries. Close to all levels of education (walk), bus, shopping and library. 2 bedrooms, family room and laundry room in basement. 2 stoves, 2 fridges, W/D, drapes and curtains negotiable. Call us to view this exclusive listing. Only $79,900.
477-2149 AL BULL 477-1841
BUZZ MAINPRIZE
658-8268 477-1841

CURTEIS POINT
SEA VIEWS

Loaded with peace, quiet and tranquil sea views is this 1.01 acre of country residence. The magnificent garden is in full bloom, with exotic shrubs, a riot of color. A spacious large living room, magnificent rock fireplace, dining room. Excellent kitchen with cheerful breakfast corner, 5 bedrooms, den or office, 3 baths, comfy recreation room with brick fireplace. Great addition: a swirl pool, sauna, exercise room. Separate work shop or hobby room with electric heat, light and water could become guest suite. 4-car garage with 200 amp electrical service. The electrical service is fantastic — all the switches and outlets you'll ever need. Many more features too numerous to mention. Offered at $260,000.
477-5705 ERNA ELLSAY 477-1841
Residence 388-6275
Office (24 hrs.) Pager 345

"MT. DOUGLAS PARK"
OPEN HOUSE
SAT./SUN. 1-4 P.M.
1538 CEDAR GLEN

Beautiful colonial home located in one of Victoria's preferred areas. Constructed in 1977 this 3-bedroom house offers all the latest energy efficient accessories such as: 1/2" thermo-break windows, 2 heatilator style fireplaces, maximum insulation, etc. Other executive style features include: king size master bedroom with dressing room and full bath, custom teak cabinetry throughout, 8' high double garage door to accommodate that RV or pleasure boat, built-in vacuum plus much, much more. Offered at $148,000. MLS.
GEOFF FIELD
Office (24 hrs.) Residence
477-1841 479-5270

FOUR BEDROOMS
LARGE LOT

Three bedrooms on the main with hardwood floors and brick fireplace. 4th bedroom in basement and workshop in garage. Back door opens to large yard and garden to keep busy all summer. 1/2 block to transportation, close to schools and recreation. $75,500. For information and viewing call
THOMAS HUGHES
477-1841 477-2506
Office (24 hrs.) Residence

3864 CEDAR HILL RD.
OPEN HOUSE
SAT. 1-3
SUN. 1-3

Excellent accommodation on minimum care 85x150 lot with unrestricted views to Mt. Baker. Living room with fireplace, separate dining, 4 bedrooms, 2 bathrooms, family room. Parking for recreation vehicle. $57,000 financing at 10½% to 1983.
GEOFF JACKSON
592-0135 477-1841

NEVER AGAIN
$64,900
BRAND NEW
3-BR. HOME
CLOSE IN —
MARIGOLD

Thermopane windows, ensuite, fireplace. Close to bus and shopping. 12% mortgage money available to qualified purchasers. What a Deal.
477-0450 DICK STROBL 477-1841

OPEN HOUSE
554 PETO PLACE
SATURDAY 2-4

Excellent, 3 (or 4) bedroom home on cul-de-sac of good homes in popular Glanford area. 2 fireplaces, 3 bathrooms, in-law suite possible. REDUCED for quick sale to $85,900.
CORRINE TAYLOR
477-3703 477-1841

FERNDALE AREA

Gracious family home with sea-views. The large living room has bay window and white, stone fireplace. The kitchen with its eating area leads out to a large sundeck. The 3 bedrooms, master with 2-piece are away from main living area. The fully finished basement has another bedroom, bathroom and rec room with fireplace and wet bar, workshop and laundry. Price $129,000. Exclusive.
477-0073 LINDA TOMAL 477-1841

UNIQUE
LOG CABIN
PRIVATE HAVEN

Superbly crafted large log home on delightful 5.72 acre treed and quiet country property, entertainment sized living and dining rooms. Delightful pegged oak flooring, feature wall rock fireplace. Bright country kitchen with built-in barbeque. Small outbuildings, workshop, double carport. Very pleasant acreage with large clearing for gardening or grazing. $139,000.
DAVE VOGELGESANG
477-1841 Pgr. 760 388-5464

DELIGHTFUL GARDEN
OPEN HOUSE
SATURDAY 1:00-4:00
1021 JENKINS

Absolutely spotless 2 bedroom no-step bungalow on lovely landscaped 76'x194' garden lot, fenced and with a backdrop of tall shade trees. Home has newer roof and gutters, heavy insulation in ceiling, aluminum windows. Separate garage is insulated and wired. Mortgage is large, assumable and runs to December 1981. $59,900.
DAVE VOGELGESANG
477-1841 388-5464 Pager 760

SOUTH OAK BAY
SECLUDED
GEORGIAN
RESIDENCE

Situated on a secluded garden with a stone wall and dense evergreens affording total privacy, a 14 room Georgian style residence with optional 4 or 6 bedrooms. 20' reception hall, living room with adjoining conservatory with stone fireplace. Six fireplaces in all. Formal dining room with fireplace, large kitchen with breakfast room. Den with fireplace. 6 bathrooms. Back staircase. Four bedrooms on second floor, master with French doors to 35' sundeck with southern exposure. 21' studio on third floor with bedroom and bathroom. Full basement. No drive-bys. EXCLUSIVE. $248,000.
TED WALFORD
Residence OfficeOffice (24 Hrs.)
598-1420 477-1841

250 HOUSES FOR SALE

BLOCK BB BROS.

CADBORO BAY
SEA AND BAY VIEWS
TERRACED GARDEN

Situated on a gently sloping half-acre garden with superb views, a 3-bedroom bungalow with a fully developed basement. 2 bedrooms on the main floor with a 3rd downstairs in the ground-level basement. Living room, dining room, spacious family room with fireplace and glass doors to the garden. 2 bathrooms, 2 fireplaces. Full view kitchen. Workshop. EXCLUSIVE $145,000.
TED WALFORD
Residence Office Office (24 hrs.)
598-1420 477-1841

4.69 ACRES OF
COUNTRY LIVING

Beautiful farm property with approximately 100 fruit trees. 4-5 bedroom, family home offers large, country kitchen with eating area. Dining room, living room with games room, rec room and workshop down. A prime property. Excellent for horses, etc. Offers to $179,900.
KEVIN WENSLEY
477-4489 477-1841

A VERY RARE
SEAVIEW
AND EXCELLENT
FINANCING

Get the best of both worlds. Elaborate with this Metchosin home set amongst a secluded 2.09 acres. Views from large living room, dining room, 3 sundecks and games room. Also featured are laundry room on main, beautiful kitchen, 3-4 bedrooms, thermos and 2 fireplaces. $159,000.
KEVIN WENSLEY
477-4489 477-1841

CHARACTER HOME
PLUS ½ ACRE LOT
SAANICH PENINSULA

Nestled amongst a mature garden loaded with vines and shrubs is a beautiful 2 storey, full basement character home. The residence, presently situated on a full acre has been tastefully remodelled keeping the original decor intact. Offered at $134,500.
GEOFF FIELD
Office (24 hrs.) Residence
477-1841 479-5270

LOVELY GORDON
HEAD HOME

Immaculate home situated on one-third acre seaview lot. This spacious home has a fully developed basement plus numerous other features. Come view with me. $129,000.
479-7266 FLO BILINSKY 477-1841

GARDNER REALTY Ltd.
895 Fort St. 385-7744

ONE OF A
KIND

This outstanding home has been featured in Victoria's Homes Today, — now it could be yours. Set behind a granite pillar fence and iron railings, plus a beautiful Edwardian garden this home is a "standout". Features include very deep lot, outside Finnish sauna, all brick exterior. For information and price, please call:
ART STREIGHT
385-7744 388-6275 PGR 882

NEED R.V.
PARKING?

There is plenty of paved RV parking with this custom-built 3600 sq. ft., 3 bedroom plus den, quality construction, highlighted by a natural brick fireplace home. Extra big kitchen includes dishwasher, counter-top stove, LOTS of birch cupboards (with all drawers on roller), 3 baths, all in immaculate condition. Also, a low maintenance garden that means you have lots of time to travel. $110,000. Be the first to view this exclusive new listing with Colette Wilkins (Your bilingual realtor) at anytime.
385-7744 592-6742

OPEN HOUSE
SUN. 1-4 P.M.
1000 Pentrelew Pl.
ELEGANT ROCKLAND
RESIDENCE

Rarely does such a fine family home become available in prestigeous Rockland. This stately residence retains its original elegance and beauty with tasteful recent modern advancements. The home features 4 exceptionally large BRS, 3 full (4 pce.) baths, including a master BR ensuite, oversized FP in both the master BR and LR, large formal entrance hall with a grand oak stairway, gleaming oak floors, bevelled glass and stained glass masterpieces. The magnificent LR and DR with an adjoining glass conservatory were made for entertaining, as is the smashing, recently renovated and enlarged catering kitchen with adjoining cedar panelled breakfast room with custom built cabinets and wine rack. In addition, there is a large family room with custom built cabinets on the main floor. The lower level of the house features a 700 sq. ft., library and office lined with cedar. The entire residence offers total privacy and is surrounded by a network of seven foot hedges and wrought-iron gates which enclose two separate professionally maintained English gardens. A large assumable mortgage at 11½% to May, 1982 is also available. This is truly a magnificent Rockland residence with all the attributes for gracious living. MLS. Reduced to $199,500 for quick sale. For your private viewing please call:
MARTIN BATTLE
385-7744 598-6605

FULL BASEMENT
$49,900

Solid, stucco bungalow with modern, bright kitchen with range and fridge, through hall, one bedroom on the main plus one in the high basement. There is also a counter sink and cupboards in the basement plus a toilet. The driveway to the rear yard gives access for parking of vehicles, etc. MUST BE SOLD. MLS. Call now.
CLIFF SALMOND
385-7744 477-3626

OAK BAY
TUDOR

Want a home with new insulation and energy efficient radiator heat, close to beaches, schools, recreation facilities and shopping? Call me today to view this immaculate Tudor home. $93,500. New MLS.
385-7744 DALE BRIGGS 592-3978

TOLMIE AREA

Large well kept two bedroom home, diningroom, fireplace, sundeck, drive-in garage. BONUS, large one bedroom fully self contained suite down. Assumable mortgage at 11-¼% due 1984. Must see interior. $74,900.
385-2850

BRENTWOOD BAY

Cheerful, clean, 3 bedroom home, 1½ baths, complete in-law suite downstairs. On quiet cul-de-sac, facing large open fields. Double carport. Close to shopping, schools, and bus line. Terrific raspberry patch. $95,000. By owner. 652-2275

250 HOUSES FOR SALE

the Permanent For Sale

3647 SHELBOURNE 477-0141
LARRY BROOKS—MANAGER

½ ACRE —
PARKLIKE
SETTING . . .

PLUS SEAVIEWS. Custom built for the present owners some 4 years ago, this outstanding residence features approx. 3000 sq. ft. of top quality and workmanship. The 3 levels incl. 4 BR's, a spacious LR with vaulted ceiling, DR, a gourmet kitchen with dining area. The huge MBR suite features approx. 500 sq. ft. incl. dble walk-in closets, a 4 pce ensuite and dressing room. Down here is a billiard sized family room, 3 pce bath, laundry room, the 4th BR plus a drive-in garage/workshop. Extras like a full intercom system, low voltage lighting, bronze glass and thermopane windows, brass/crystal faucets, garburator, plus a 1400 sq. ft. sundeck offering panoramic views of the Georgia Straits make this an outstanding residence. 15 min. to downtown. Offers invited to $192,500. MLS.
477-0141 FRED LERCH 479-0428

LANGFORD
RANCHER

I just listed this attractive 4 BR rancher located on 660 STRANDLUND near Langford Uplands. Situated on a well treed lot this large home features 1428 sq. ft. on the main plus 588 sq. ft. finished up which could be used as a rec room or storage area. 75x190 lot, dble CP, storage shed, lots of shrubs and trees. Bonus! Assumable mortg. due in 1985. Call today! MLS.
477-0141 FRED LERCH 479-0428

GORDON HEAD
RANCHER

Prime Gordon Head location on a cul-de-sac. 1750 sq. ft. finished custom built. 3 large BR's, MBR has 3 pce ensuite. Custom built kitchen cabinets, open floor plan — vaulted to save energy. Spacious LR has brick heatilator FP. Large wkshop 12x20 ft. Hurry, this one won't last. Offered in the 90's. MLS.
477-0141 FRED LERCH 479-0428

$92,900
GORDON HEAD

A terrific family home in a area close to all levels of schools. 4 BR's (MBR has 2 pce ensuite), in-line LR/DR with raised hearth FP. Dble garage plus CP. Bright EA in the kitchen. The backyard is patio, stonework and lawn for easy care. Hurry on this, it won't last!!
HARVEY MERRITT
477-0141 652-9370

SAANICH EAST
$82,500

Lovely 3 level split built in 1979. Situated on a quiet cul-de-sac in a nice area of fine homes. You must view from the inside to appreciate the spacious LR and family room accommodation in this 2 or 3 BR home. Call now for your private apt. to view. MLS.
477-0141 LINDA K. 479-8565

IDEAL
LOCATION

Situated on a quiet cul-de-sac close to new shopping centre, hospital and all levels of schools. This 3 BR, level entry home has a lovely LR with FP, in-line DR, bright kitchen, full basement with finished rec room. Circular drive enhances property. To view call anytime. MLS.
477-0141 Eleanor Bray 592-1130
477-0141 Conny Yasey 477-8751

UNIQUE
LOG CABIN

Spacious, comfortable living in this 1600 sq. ft. one level log cabin. LR with rock faced FP, sep. DR, attractive family room off kitchen. Extra large MBR, very private patio off DR. You must see to appreciate this Colwood home. Priced at $68,500. MLS 46377.
477-0141 Dave Roberts 477-1317

STRATA DUPLEX

Great starter. 3 BR's LR with FP, sep. laundry room, lots of storage plus extra storage shed. With as low as $3,500 down monthly payments could be cheaper than renting. Asking $57,900. MLS.
J. B. (JOT) HOME
477-0141 592-2130

LANGFORD
$41,500

Retirement bungalow. Large garden, sep. garage. Vacant. Call LS re financing and to see.
477-0141 BOB KEELING 383-6664

WATERFRONT

See Column 256.
477-0141 Bruce Bateman 384-2827

$115,000
CENTRAL
SAANICH

½ Acre, beautiful trees, 1731 sq. ft. on main.
—5 BR's, 3 baths, 2 FP's
—Dble drive-in garage.
—Above ground swimming pool.
—Vendors have purchased, call:
477-0141 Buster Eales 595-8643
384-8075 pger 686

BLOCK BB BROS.

See Our Weekly
BESTSELLERS
CATALOGUE

REDUCED TO $59,900

Charming ranch style home with 3 bdrms., updated kitchen and bath, huge LR and DR with rock fireplace. Several outbuildings including garage on terraced .92 of an acre. Just 10 min. to Colwood at a great price.
MIKE MYERS
478-5561 (Off.) 478-6349 (Res.)
Pager 388-6275 No. 799

"JUST LISTED"
4011 VALLEYVIEW
(near Douglas & McKenzie)

Solid 3 bedroom 25 yr. old family home with full high basement. Pleasant garden. Offered at $68,000. MLS. For appointment to view (no obligation). Call DAVID SCOTT, P.R. BROWN & SONS LTD. 385-3435 ANYTIME.

BY OWNER, STRATA—TITLE, unique post and beam, panoramic view of city. 3-bedrooms, two 4-piece bathrooms, sundeck, separate living room and dining room. Rock Heights, Esquimalt. $64,900. 384-6276.

OAK BAY, WILLOWS AREA, $72,500. Ideal starter, retirement bungalow in excellent condition, not a fixer up. 2 bedrooms, den, 2 bathrooms, full basement, easy care lot. Assumable mortgage. Owner, 595-8490.

250 HOUSES FOR SALE

Montreal Trust

DEAN PARK
TUDOR — PLUS

From the outside, a stylish Tudor design; from the inside a spacious family home. Everyone has been surprised at the size of this 2 storey, full basement home. On the main floor is a cozy LR accented by wide beams, separate DR, kitchen with eating area and the family room opening to a garden patio. Upstairs is the master with ensuite and 2 large bdrms. For the handyman an undeveloped basement and potential attic room. Finished with wood accents, and with increasing seaviews this home is priced at $145,000. MLS 46020. View today.
656-3924 Neil Rawnsley 595-1507

CENTRAL
SAANICH
DRIVE BYS
(Off E. Saanich Rd.
Saanichton Area)

1880 PROSSER
PRICE REDUCED.

Immaculate split level 3 bedrm., 2 baths. Fenced back garden with fruit trees. Double carport. New carpets. Must be seen. NOW ASKING $79,900. MLS46058

1892 PROSSER.
TERRIFIC

Home on extra large lot, most deceptive, MUST BE SEEN INSIDE. Offers 4 bdrms., 3 baths, family room with FP, rec. rm. Ideal for teenage family. Approx. $58,200 at 11.5% due Nov. '81 assumable mortgage. Over 2400 sq. ft. living area. Double carport (extra parking). Offered at $89,900. MLS 46267

Both properties have open pastoral outlook, closeto recreational facilities. Vendors transferred. Give me a call to view:
386-2111 A. WESTGATE 656-3423

IMMEDIATE
POSSESSION
Colwood Charmer

Immaculate, one level, three bdrm. bungalow with an appealing COURTYARD entrance. Large living room with separate L-shaped DR. Bright spacious kitchen with eating area. 1½ baths, separate double garage. A beautifully maintained home throughout. Priced to sell at $76,000. ML To view, please phone:
386-2111 DAVE HELM 382-0831

FABULOUS NEW
CONTEMPOARY

Located within walking distance to the University and other schools, this 1½ year old cedar and shake contemporary is absolutely immaculate. It was owner built so it has those personal touches that distinguish: curved staircase, cedar ceilings, floor-to-ceiling fireplace, multi-levels, large family room off kitchen PLUS . . . thermopane, extra rigid insulation, heated crawl space, huge double garage. The owner is transferred so we must sell this beauty. Open to offers on $127,500. MLS 45300. CALL:
GRAYDON HOOKER
386-2111 382-1258

WEST COAST
EXECUTIVE

Located in the prime area of CADBORO BAY 3 levels of delightful living, 3 bdrms., den or 4th bdrm. — 3-4pce. baths, family area PLUS rec room. Owner built 2 years ago. MLS Priced at $164,900. Arrange to view this quality home and the many extras. CALL:
DEL BECKNER
386-2111 477-4994

ROYAL OAK
4 BEDROOMS

Attractive family home close to schools, bus, shopping. Available July 1 ASKING $83,900. MLS22500, 1st. mtge. 10%, due Jan. '83. Details call:
DON BECKNER
386-2111 386-0588

11% MORTGAGE
5 YEAR TERM
$10,000 DOWN

Do not get discouraged with the cost of living! The owner of this 3 bdrm., full basement family home is willing to take back the mortgage himself at a tremendous saving to you, the buyer. The home has been completely renovated and the character has been tastefully preserved. The lot is almost ¼ acre and there is even a wired separate garage. DO NOT WAIT for someone else to grab this deal . . . CALL NOW FOR VIEWING.
GRAYDON HOOKER
386-2111 382-1258

1382 ESQUIMALT ROAD
(cul-de-sac opposite St. Paul's Anglican church)

Stately and beautiful turn-of-the-century home in extremely good condition contains upper and lower duplex. Both suites feature generously-sized living room, kitchen, 2 bedrooms, and bath. Currently owner occupied. $109,000. To view his lovely residence, call:

MLS 46279
MARILYN DRENGSEN
598-1854
KNOWLES REALTY
LTD. 384-8101

Knowles
The HOME Team.

FOR SALE BY OWNER. Immaculate 2 plus 1 bedroom bungalow which has a fireplace in living room and in kitchen. Other features of this decorated home include a glass sunroom, almost new carpets, 2 bathrooms, and a beautifully finished rec room. Nothing to do but unpack. Ideally located on a very quiet dead-end street near Town & Country Shopping Centre. 727-2953.

COLWOOD HOME — $79,900
You will be impressed with this quality built home located on one of the choicest streets in Colwood. Features a heavy shake roof, large treed lot, and finished lower level with large workshop. Drive by 576 Cedarcrest to view this ideal family home and call
Lorraine Hett 478-2430
WATERMAN & ASSOCIATES
478-9581

SIDNEY
Small one bedroom home, newly decorated. 2287 Malaview. $32,900. 652-1831.

FAIRFIELD REALTY LTD.
Call the Fairfield Specialists
1295 FAIRFIELD RD. 383-2244

250 HOUSES FOR SALE

the Permanent For Sale

702 FORT ST. 382-9191
BOB HUGHES—MANAGER

QUICK
POSSESSION

Secluded fenced backyard, lovely 3-BR full bsmnt. home in prime residential area. Close to university. Asking only $77,900. MLS.
RUSS McDOWELL
382-9191 382-7930

COUNTRY LIVING
CLOSE IN

Beautiful 3-level home within 7-mile circle. Situated on 1.3 treed acres. Upper level offers entertainment-sized living rm. with floor-to-ceiling brick heatilator FP, incredible kitchen with Jenn-Air grill. Built-in oven and dishwasher, separate dining rm., main level features 3 bedrooms and 2 baths. Huge family rm. (28x17) on lower level and much more. Price $151,000. MLS.
PAT O'BRIEN
382-9191 384-3774

½-ACRE + HOUSE
$62,900
BE SELF-SUFFICIENT!

Beautiful piece of property in Metchosin area, with immaculate 3-BR older home, fruit trees, chicken coops and runs, and a large veg. garden already in. Only about a mile from beaches too. MLS.
NOREEN LERCH
382-9191 479-0428

6 BEDROOMS

This 1½-year-old large family home is centrally located on Richmond Road. Very well-built, two fireplaces, 3 baths, excellent kitchen with large eating area. Quiet no-thru street. Slight finishing reuired. $99,900. Excl.
JEAN THORNDYCRAFT
382-9191 477-9113

OPEN SUN. 1-4

New contemporary home in beatiful Dean Park with magnificent views of Mt. Baker, Gulf Islands, airport and Sidney. Excellent use of cedar and glass, quality carpeting and balconies. $165,000. MLS. Located at 8822 Forest Park.
JEAN THORNDYCRAFT
382-9191 477-9113

LUXURIOUS

1-yr.-old townhouse in Rockland area. 3 bedrooms, 3 baths, quality thru-out. Secluded patio, only 9 units. Situated around a central garden with ample use of cedar and shake roofs — very eye apealing inside and out. Fireplaces. $122,000. MLS.
JEAN THORNDYCRAFT
382-9191 477-9113

OAK BAY

5 BR/s (4 and den if u like), 3 baths (MBR, 4-pce. ens.), lovely living rms., K with bkfst. area and blt. in appliances, family rm., 2 fireplaces, pool table size games room, 30' sundeck and much more Just 12 yrs. old., mature landscaping, university area cul-de-sac. Compare amt. of excellent family accommodation offered at $168,700. MLS. To view call:
HERB McDANNOLD
382-9191 384-6768

MAKE AN OFFER

Neonex Estate mobile home in Brentwood Bay park. Double wide, 1152 sq. ft., offers 3-BR's, 1½ baths (MBR ens.), FP in LR, DR, 15 ft. K w/Bkfst. area, laundry rm. plus sep wkshp. and grdn. house. Ideal starter or retirement. Offers to $40,000. MLS. For detail call:
HERB McDANNOLD
382-9191 384-6768

AFFORDABLE

A family home, excellent condition, 10 yrs. old and affordable. Offers 4 BR's, 2½ baths (MBR ens.), old brk. FP in LR, brite DR, K w/Bkfst. area, Rec rm and den — in-law possibilities. Neat landscaped corner lot — room for rec vehicles. Sundeck, patio, greenhouse and wkshp. in full bsmnt. at $75,900. MLS. This is a must see. Call:
HERB McDANNOLD
382-9191 384-6768

SUPERB

A perfectionists dream. Can you visualize a 3,000 sq. ft. 2 BR home? Can you imagine the size of the gracious rooms? All finished with finest quality material, workmanship, decor, hardware and lighting. Built in '78. The home contains the latest in modern amenities and conveniences. Energy wise insulation, thermopane and zoned hot water htg. Spacious T/O with 24' LR, separate 18.5' dining rm, 22' entry hall with grand staircase. Dream kitchen w/bkfst room and adj family rm. Panelled den with 2nd fireplace. Not large enough? There is an addn. 600 sq. ft. ready for development. Situated on 100'x139' EZ care lot in the convenient Gonzales area. Close to sea, parks, shopping, golf, etc. Could not be replaced at the $260,000 price. If you area seeking a truly quality home in this price range, you owe it to yourself to call for an appointment for personal viewing.
HERB McDANNOLD
382-9191 384-6768

SEA SIDE

Fabulous sea and mtn. views. Quality built '74, 3 BR, 2 bath, den, fireplace in LR and Fam rm, JennAir range, oven, dishwasher. 2 car garage, sundecks. Sep modern guest cottage. 1.15 acres, landscaped, ready for tennis court, greenhouse and pool if desired. ML. $135,000. For detail call.
HERB McDANNOLD
382-9191 384-6768

LOWER RATE

Save on interest. Vendor will carry open ended agreement for sale until interest rates decline. Immaculate one-owner 4-level split, offers 3-BR's, plus den, lovely LR and DR, FP, fam. rm. adj. to neat K w/bkfst. area, mn. flr. ldy., pro finished games rm. all this incl. appliances, drapes offered at $92,500. MLS. Convenient Rockheights. Mature landscaping provides privacy, bonus of 17-acre nature park at back. To view call:
HERB McDANNOLD
382-9191 384-6768

the Permanent

Glengarry Realty & Investment Corporation

945 WOODHALL DRIVE

New — Immaculate — Exceptionally well finished. Features: Dishwasher, roughed-in vacuum system, landscaped, thermopane windows, siding guaranteed 30 yrs., heatilator fireplace in living room. Double garage with automatic opener. Large assumable first mortgage at 13¼%.

KEMP LAKE
60 Acres p 1600' of Waterfront — Can purchase all for $290,000 or one quarter interest for $72,500 — Full details with
DON MacGILLIVRAY 658-5135
GLENGARRY REALTY
479-7138

COLWOOD CENTRE
Close to shopping and schools. 3 Bdr, 1200 Sq. Ft. Rancher. Family Home on large Lot. $69,500. Immediate Possession. Call WAYNE WOODS 656-0011.
Century 21 Suburban 478-8316

250 HOUSES FOR SALE

JACK MEARS
OAK BAY REALTY LTD.
2194 OAK BAY 598-3321
Where Trust Is
The Basis Of All Business

OPEN HOUSE
SAT. 2-4 P.M.
1711 TAMPICO PL.
GORDON HEAD

Immaculate 3 bedroom bi-level family home built in 1978. Situated on a quiet cul-de-sac with fine view of Mt. Doug and close to schools and shopping centre. Rec. room and family room with fireplace. Kitchen has teak cabinets and large eating area. Thermopane windows throughout. 2 sundecks. Early possession. Vendor will consider some financing. Make sure to see this fine home offered at $109,900. JOHN BARNES at 598-3321 or 598-4243.

WILSON STREET
VIC WEST

A corner lot of over 8,600 sq. ft. of property. A lovely home with 3 bedrooms, no basement, large living room and bright kitchen. Separate garage and storage shed. Asking $69,000. Please call PHYLLIS COUTTS at 598-3321 or 388-9563.

SIDNEY

Resthaven. A one bedroom cutie with a large lot. Living room, kitchen, storage, fenced in yard. Asking $45,000. Please call PHYLLIS COUTTS at 598-3321 or 388-9563.

SWAN LAKE AREA

Behind Woolco. 3 bedrooms on the main, 1 down. Living room with fireplace, dining room. Room for your own ideas down, with roughed in fireplace and bathroom. This is a must see only 3 years old. Asking $79,900. Please call PHYLLIS COUTTS at 598-3321 or 388-9563.

GOOD VALUE

Well maintained, solid, 1955 charmer. Three bedrooms on the main, one in the developed basement. Living room with fireplace, L-shaped dining room. Large lot, located North Tillicum area for $74,900. MLS. RON KLIZS at 383-0497 (res) or 598-3321 (bus).

CENTRAL SAANICH

New home from quality builder, two bedroom, three split level split. A retirement special, designed for easy living and low maintenance. Large garage with storage area and workshop. $79,000. Exclusive with RON KLIZS at 383-0497 (res) or 598-3321 (bus).

NEW THREE
BEDROOM HOME

Are you in the market for a quality home at a reasonable price? First class workmanship and topnotch materials have been used throughout this three bedroom Rancher. There are 2 full bathrooms, one ensuite to the master bedroom, and 2 linen cupboards. The laundry room is thoughtfully placed in the bedroom area. The faily room with cozy brick fireplace is adjacent to the kitchen. The living room boasts a handsome floor to ceiling stone fireplace and there is a separate dining room. Good storage and a two car garage in the lower level. $135,000. JOYCE STYLES at 592-7405 or 598-3321.

OLDER HOME

Close to downtown on an R3 zoned lot. Live in or rent this 3 bedroom house. Possible holding property. Asking $55,900. For further information please call DENNIS BERRY at 598-3321.

NEW ON QUIET
CUL-DE-SAC
SUNNY
CENTRAL SAANICH

Four new home from $77,000 to $84,500. From 1200 sq. ft. to 1600 sq. ft., three bedrooms, bath and a half. Designed for easy living. Ready for occupancy in July. RON KLIZS at 383-0497 (res) or 598-3321 (bus).

SOMETHING SPECIAL

Tiled, one step entrance, plush carpeting, floor to ceiling rock fireplace in living room and family room. Solid oak cabinets in a spacious practical kitchen with eating area. Three bedrooms, master ensuite. All thermopane windows. Separate workshop and carport. An exquisite Fairfield home, exclusive at $109,000 with RON KLIZS at 383-0497 or 598-3321.

CLOSE TO SEA

and bus, school, store in Fairfield. 2 bedrooms, 2 full bathrooms. Separate dining room, full basement, fully fenced garden, fully modern kitchen. Asking $87,500. Call now to GEORGE BLACKBURN at 598-3321.

HOME WITH REVENUE

Delightful property in the Oaklands area featuring a luxury suite for the owner plus revenue from three small units to help pay for your home. In prime condition and just $79,900. Don't miss this. MLS. 46446. RALPH NEWTON-WHITE at 598-3321.

UPLANDS GOLF CLUB

The perfect home for a retired Executive couple. 3 bedrooms plus den on main floor. Rumpus room, bedroom and 2 pce. bath on the lower level. All this set in a beautiful spring garden for the asking price of $164,000. For your private showing please call GIBBY McLEOD at 598-2264 or BETTY McFARLAND at 658-5927 or Office 598-3321.

SHELBOURNE
HILLSIDE

2 blocks to the Hillside Shopping Centre. Living room with brick fireplace, 2 bedrooms, 4 pce. bath. Large lot. Presently rented. Buy now for the future. On the bus line. Walk to Hillside Shopping Centre. For information and showing please call BETTY McFARLAND at 658-5927 or GIBBY McLEOD at 598-2264 or Office 598-3321.

Member
Relocation Services Canada

MacLeod & Associates
REALTY WORLD.

Affordable
Convenience

Looking for a spacious, solid, 3-br home close to town? Need a big, fenced yard and quiet street for children and animals? This could be your next home! It qualifies for the FIRST HOME GRANT and is priced to sell at $56,000. For a private viewing and more information, call:
Linda Schaumleffel
381-3131 386-0403

LUXURY DUPLEX IN THE Cedar Hill and Brodick Crescent area. Best of everything went into the construction of this fabulous duplex. Architect designed and landscaped, 3 bedrooms and family room, fridge, stove, dishwasher, garburator, washer, dryer, intercom and wall-to-wall carpets, drapes included each side. $187,000. To view call 592-9516. Courtesy to Realtors.

250 HOUSES FOR SALE

Castle
PROPERTIES LTD.

OPEN HOUSE
1505 Laurel Lane
Sat. 1:30-4 p.m.

One-year-old Colonial style, 2-storey home, custom built, 3 or 4-bedrm, living-dining room with bay window. Family room with bay window. Family room off kitchen with heatilator fireplace. Extensive use of teak flooring. 3 Bathrooms, huge master bedroom with walk-in closet and sauna. Central skylight and many more features. $148,900. FREDDY STARKE in attendance or 386-6164 or 595-1175.

OPEN HOUSE
3024 Carroll St.
1:30-4:30

Every day except Sunday. Must be sold. Vacant with quick possession. Spacious, older home, with a huge lot, 94x110. 4 bedrms, LR, DR, fireplace. Basemt just painted and papered. Asking $79,900. LOUISE WILTERMUTH 477-6307 or 386-6164 office.

OPEN HOUSE
SAT./SUN. 2-4
3028 Orillia St.

Good, solid, older, family home featuring: a quiet area, large lot, 3 bedrms, full basement, corner brick fireplace, front porch, rear sundeck, terrific 10% financing, and best of all is the price, of $64,900. For previewing, call PAUL PETERSON at 384-2835 home or CASTLE PROPERTIES LTD. 386-6164 bus.

OPEN HOUSE
FRI/SAT/SUN
1:30-4:00
3948 N. Shorncliffe
OFF BRAEFOOT

Quiet, secluded street, yet, near all facilities. Cathedral entrance, 3 bedrooms, living room with feature fireplace, dining room, sliding doors to sunny sundeck with private yard. Professionally finished basement, rec room, wet bar, games room or 4th bedroom, 3-pce. shower, bath. Enclosed carport. Must be seen to appreciate unique setting. ML. Call IRENE DALZIEL 477-6380 or 386-6164. Asking price $119,000.

OPEN HOUSE
2029 Meadow Place
SUNDAY 2-4

Charming 2-bedroom home located in a popular residential area off Foul Bay Rd. Close to shopping and Rec Centre. Asking $63,500. For preview call AXEL PETERSEN 592-4358 or 386-6164.

3-BEDROOM
2 YEARS OLD
$57,900
OPEN SUNDAY

Here's a buy, this cute no-basement rancher is priced well below comparable homes, to sell right away. Nice large lot on no-through street, fresh paint job and clean as a whistle. Turn right off the Pat Bay Highway at the Waddling Dog Inn, then left on Lochside Drive to Tiffany Place. Sunday 2:00-4:30. Good financing available.
DOUG POWELL
Office 386-6164 Home 592-6417
Pager 388-6275 #878

NEAR HOSPITAL

Good starter home. Stucco exterior and aluminum windows. 2 bedrms, LR with fireplace, spacious kitchen with good eating area. Basement. Nice level lot. Asking $58,500. Office 386-6164.
LOUISE WILTERMUTH
477-6307.

BELOW $70,000

4 bedrms, basement. Not a youngee, but in good condition. Close to town. Call me!! JEAN DOBEREINER. 479-4979 or 386-6164.

GORGE
CHARM
$65,900

If you require great features, like a spacious living room with character fireplace, parquet floors, cedar panelled bath, then don't miss this new excl. charmer. Check out the full basement with 3rd bedrm. and handy workshop, enjoy the roomy 50x133 lot with fine Fir, Dogwood and Poplar trees. Hurry, call MIKE SWEENEY IS SERVICE 386-6164 — 388-5050.

SIDNEY
BRAND NEW!!
$65,900

That's right, only $65,900 for this new three bedroom rancher. Living room with fireplace, four piece bath and laundry room. Buy now and choose your own carpet colour. For more info and apts. to view this exclusive, call BOB KOHLRUSS 656-0085 or 386-6164.

SUPER TUDOR
BRAND NEW
$129,900

This brand new home in the completion stages is loaded with all the features you want. Cedar shake roof, vacu-flo system, dishwasher, auto garage door and the list goes on. Quality is the keyword here using only the highest quality finish, carpets and cabinets, fully landscaped and on an easy care view lot close in. Hurry.
DOUG POWELL
Office 386-6164 Res. 592-6417
Pager 388-6275 #878

Good Potential
Good Living

Nice 2-bedroom ranch style home, complete with separate workshop and carport. Situated on an apartment zoned lot. All this and more for just $51,500. RAY TILLYER 388-5465 pager #567, or 479-1271 or 386-6164 office.

REALTORS,
INVESTORS
$79,900

Are you or your client looking for a scenic, two-acre property with subdivision potential? Would you turn away from a great bargain just because it is a mere 26 miles to Sooke Village? There's a cute home presently rented at $350 per month, plus much subdivision work completed. Hurry, for maps and details, call MIKE SWEENEY IS SERVICE, 386-6164 or 388-5050.

BRAND NEW

Lovely 4-bedroom family home plus den, living-dining room with heatilator fireplace. 1½ bath, wall-to-wall carpet throughout, high view corner lot. Priced to sell at $83,900. For appts. to view, call FREDDY STARKE 386-6164 or 595-1175.

FOR A COUPLE

Ship-shape and ready to go. Newly painted, new basement with roughed-in bathroom. 2 Bedrooms main, nice L.R. with fireplace, vacant, completely fenced. Stucco exterior. Just $67,500. Call PEPE BROWNE 382-3426 or LOUISE WILTERMUTH 477-6307, office 386-6164.

250 HOUSES FOR SALE

Castle
PROPERTIES LTD.

2 BROADMEAD
DREAM HOMES
$147,500
$155,500

Now in the touch-up stages and ready this week. Features include skylights, atrium, vacu-flo system, Jenn-Air countertop range, automatic sprinkler systems, fully landscaped and gorgeous decorating with top-of-the-line carpets, cabinets, etc. You'll agree, these are excellent value — just check and compare.
DOUG POWELL
Office 386-6164 Home 592-6417
pager 388-6275 #878

NT National Trust Realtor
Hillside Mall 595-2121
3440 Douglas 382-8101

OPEN HOUSES
800 BLK.
McKENZIE AVE.
1:30 p.m. to 4 P.M.
DAILY
4 NEW HOMES
$71,500 TO $76,500
NATIONAL TRUST CO. LTD.

VIEW ROYAL
$78,500

4 bedroom family home situated in View Royal, a beautiful area close to ocean. 1½ baths, formal dining room, office. Excellent condition. Landscaped easy care lot. to view call ERNEST WILLDEN: 383-0640, NATIONAL TRUST: 595-2121.

A SPECIAL HOUSE

At a special Price $89,500. Top quality builders home. 3 bed, 3 bath, 2 fireplaces, ideal set up for in-law. Extra parking, swimming pool, privacy and much more. Call ERNEST WILLDEN 383-0640, NATIONAL TRUST 595-2121.

LOW DOWN
$50,000 to $60,000

A few homes left in this price range in Victoria area. Some have good mortgaging already and may be assumed. Most have basements and 2 or 3 bedrooms. Good size lots close to everything. For more info please call HAL BARBER, 382-8101 or res. 385-4995.

1146 CALEDONIA

Located next to park, this older 3 bedroom family home includes oak floors and full insulation including thermo windows, the lower level is roughed in ready for self contained in-law suite. NEW 200 AMP service. Plenty of parking. Asking $62,500. ML 45015.
LARRY LINEHAM
Off: 595-2121 Home: 595-0134

GORDON HEAD
$107,500

—Modern home, large, assumable mortgage!
—5 bedrooms, can be 6 or in-law ste.
—Over 2,500 sq. ft. of living space!
—Spacious livingroom, dining room, and kitche.
—Family room, dbl. carpot, 2 fireplaces.
—See this beautiful home now!
IRENE VAN
595-2121 477-7821

TRIANGLE
MOUNTAIN

An exceptional buy in a new split level. 3 bedrooms, 2½ baths quality construction throughout. Patio to sunny rear garden, large property, 96x138. MLS. $84,900.
Res: 656-5267 Office: 595-2121
GRAY LAITE

2 BEDRM.
FERNWOOD

2 Bdrm. home Fernwood. Needs some work. Asking price $43,800. Bring an offer.
PADDY McPEAKE
743-5385 or off. 382-8101

Century 21
WESTERN HOMES LTD.
1037 Cloverdale 386-3494

Are you daring enough to own this different home? Three bedrms., three bathrooms, den, family room and open living area on 1.3 acres of treed, waterfront property. $159,000 ML 45478. To view with LINDA LIEBERHERR call 386-3494 (24 Hrs.)

Tudor-style home. Well kept, mature, treed, lot with fully fenced backyard and separate garage. Two bedrooms, with room to expand in the attic. New MLS. 67,900. To view call LYNDA LIEBERHERR 386-3494 (24 Hrs.)

A REAL PLEASER

A well cared for home on a corner lot. 2 bedrm. on main, L.R. with F.P., Separate D.R., fully developed basement with third bdrm. Excellent assumable mortgage at 10¼% due Sept. 83. Call now to view CECILE HALSEY 386-3494 (24 Hrs.).

$88,900
CENTRAL SAANICH
HUGE LOT

In the quietest area of Central Saanich! Located in the Marindale Valley, this family home offers two bdrms. on the main, one down, TV room, great workshop and undercover parking for 3 vehicles. The 125'x150' lot backs on acres of farmlad and offers peace and quiet and lovely valley views for your family (MLS). Call now to view NEIL R. MACDONALD 386-3494 (24 Hrs.)

D DUNSMUIR
388-7868

$1,000 DOWN

Yes, this cozy 2 bedroom home with full basement near Belmont Ave. can be purchased for $1,000 down provided you can qualify for a first mortgage. Full price $54,800. Call Allan Kienman at 656-4242 for the details.

ROYAL OAK
10¼% MORTGAGE
DUE 1999

This lovely family home, built 6 years ago has been very well kept. 3 bedrooms on main floor — full basement wih finished rumpus room, bathroom and utility. Room for more development. MLS 045864. Asking $89,900. Leo Pigert 388-7868 or 598-1975 Res.

2 BEDROOM, 1,050 SQ. FT., fireplace, fridge, stove, drapes, central. 12¼% first mortgage. $57,000 or less if owner carries second mortgage. 382-0475 or 385-0233.

250 HOUSES FOR SALE

BB Brown Bros on Lanshard
"People Helping People"

OPEN HOUSE
1733 Howroyd Ave.
(Off Mortimer St.)
Sat. 2:00-4:00

Quiet street close to UVic. Immaculate 3 bedrm home. L/rm with fireplace, D/rm with sliding door to sundeck. Bright kitchen with eating area. Full basement has rec. rm. with fireplace, garage and 2-pce. bath. Fully fenced back garden. Close to all schools, store and bus.
$87,500
DON MESSAGE 477-3715

OPEN HOUSE
948 Woodhall Dr.
Sat. & Sun.
2:00-4:00
$165,500

A custom built Westcoast designed family home located close to schools and shopping, 2 storeys, 3 bedrms., 3 bathrms, sunken L/rm with stone fireplace, panelled D/rm, den, and bright sunroom. Jenn Aire island kitchen with eating area and adjacent family room. ½-inch thermo windows and G. E. heat pump system. Basement with roughed in plumbing and rec. rm. Double garage with electric door. This home has been designed for cosy comfortable living. MLS. Call:
GEORGE McCURDY 479-7971

OPEN HOUSE
1710 Feltham Rd.
Sat. 2-4 p.m.

Attractive Tudor stucco 2-bedrm home. Spacious Living and Dining rooms. Renovated cabinet kitchen. 4-pce bath. Wall to wall carpet. Attached garage. Cement patio and separate studio/workshop. All this on a large 120'x156' subdividable lot: Come and see it. $87,500.
CEC PEARCE 658-1050

TO SETTLE AN
ESTATE
$49,500

Offers are invited on this small 2 bedroom home with full high basement. Located on Lang Street. Call:
DOUG LAWSON 595-2486

$59,000

Almost new, 1½ years old, no step 3 bedroom ranch-style bungalow near school, buses, park and transportation. Glanford and McKenzie area. Large assumable 11½% mortgage of aprox. $44,000. For more details and appointment on this Exclusive listing call:
JIM MASSEY 385-8226
TED KAY 385-4086

CADBORO BAY

In the Village just one long block to the beach. An older, 2 bedrm. cottage set back on the level lot with trees and shrubs giving privacy. Electric heat. Wall to wall in L/rm. Almost new roof. Separate garage. Asking $69,000.
CEC PEARCE 658-1050

NEAR
TATTERSALL

There is an immaculate 1,250 sq. ft., 2-room bungalow located on a quiet street. This home features a L/rm with fireplace. D/rm, kitchen with bright eating area and access to a sunny deck, 3 bedrms. and a full basement for your family to expand into. All on a 60'x166' nicely landscaped lot with apple, pear and plum trees. Offered at $89,000. The view of the Sooke hills ad Olympics is free! Don't hesitate. Phone:
DON NEWALL 592-1317
or 385-8771 (anytime)

THE ZIEGLERS,

Water View
Arbutus Area

Once in a lifetime opportunity to purchase a contemporary home built with particular attention to detail. A West Coast contemporary design, built for the current owner in 1977. It features a huge loft master bedroom with 5-pce. ensuite accessible from the large L.R. with F.P. by a circular staircase, formal D.R., excellent kitchen with eating area, den with Franklin F.P., sewing room and 4-pce. bath. All with thermo picture windows overlooking the ocean. Downstairs, find a large family room with F.P., 4-pce. bath, 3 bedrms, workshop and laundry room. All in all over 3,000 sq. ft. $285,000.

Broadmead

Excellent contemporary home reflective of West Coast design, featuring a 700 sq. ft. master, 2 additional bedrooms, sauna, large L.R., formal D.R., great kitchen. $139,000.

DON'T MISS OUR ADS UNDER CONDOMINIUMS FOR THREE GREAT LISTINGS AND IF YOU'RE LOOKING FOR A WAREHOUSE OR OFFICE BUILDING, WE'VE GOT ONE FOR YOU UNDER REVENUE PROPERTY.

THE ZIEGLERS
592-1768 or
384-8075, Pgr. 310

SEASPRAY
PROPERTIES LTD./REALTOR
595-3151

SOUTH OAK BAY
Open House Sat. 1-4:00
2559 ORCHARD AVE.

Offers are invited on this spacious and elegant South Oak Bay home. Over 3,800 sq. ft. including 5 bedrooms, 4 baths, 3 fireplaces, hot water heat. Close to Windsor Park and one block from the ocean. The property is duplex zoned, at present is an immaculate family home. Owners are anxious to sell and have now reduced the price from $189,000. to $174,900. Large 10¼% mtge. is assumable. This is truly a most attractive buy. View this weekend or call Vicki Todd 479-0175 or 592-2407.

GORGE VALE AREA
850 FLEMING ST.
Open House Sat. 1-4:00

Always some game to watch in Lampson Park from the huge sundeck of this 2 bedroom + home, which is located on a quiet dead end street. Very close to Gorge Vale golf course, schools and shopping. In the 1,230 sq. ft. full high basement, there is a large family room with bar, one bedroom (could be more) utility room and a huge workshop with wide door to outside. This house would lend itself to someone wishing to operate a small business such as woodworking, bicycle repairing, etc. Realistically priced at $58,900. MLS. Call Hugh Yerex 479-8169 or 592-2407.

MARGETTS
& GOWER
OAK BAY PROPERTIES
LTD.
2227 OAK BAY AVE.
592-2407

250 HOUSES FOR SALE

DFH 477-7291

D.F.H. Real Estate Ltd.
1559 McKENZIE AVE.

Dean Park Estates
WATERVIEW!

Located in the very popular Dean Park Estates is this very practical and spacious 3 bedrm. family home. Some excellent features are: extremely large family or games rm. spacious living rm. with heatilator fireplace, large dining area, maple kitchen cabinets, built-in vacuum system, 2½ baths, sundeck, shake roof, double garage, plus concrete parking pad for four more vehicles. PLUS 1450 square feet in a very high basement waiting to be developed. Asking $159,900.
FRED DIELEMAN
477-7291 388-5464 (Pgr. 556)

Sale Collapsed University $73,500

Vacant, clean, and ready to move into! 2+1 Bedrm., full basement home within walkin distance of all levels of schools. Spacious LR with Brick fireplace, dining rm. and sunny kitchen. Small easy-care yard.
HEATHER WILDE
477-7291 (Bus.) 477-5929 (Res.)

OAK BAY
RETIREMENT
$63,500

A 2 bedrm. cutie on a dead-end road close to bus and shopping. Full basement and separate garage. Are you ready for quiet living? MLS 46380. Call
ALAN PETERSEN
477-7291 384-8075 (Pgr. 750

2 NEW HOMES! GORDON HEAD
$109,500 + $111,500

Possession date end of July. One home is a great side-by-side split level with a finished rec. rm. and the other is a back-to-front split-level also with rec. rm. with fireplace finished. Both these homes should be viewed in order to see the quality. Homes will have the landscaping fully finished Phone
DAVID SOUTHALL 652-1201
LORNE BARR 383-5484
or 477-7291 Anytime

OAK BAY
$72,500 to $66,500

That's right, if you're looking for an Oak Bay home that has these features then give us a call. living rm. with fireplace, galley type kitchen with dining area. 3-pce. bathrm., 3 bedrms., and a back sunporch for your plants. All this sitting with a small separate garage and a well-manicured lot with fruit trees. $66,-500.
DAVID SOUTHALL 652-1201
LORNE BARR 383-5484
or 477-7291 Anytime

OAK BAY ELIZABETHAN TUDOR
$154,000

Classic appeal and atmosphere. This home is well located near Oak Bay Marina and Victoria Golf Club. This home features 3 bdrms., den, rec. rm., beam ceiling in living rm., built-in buffet and fireplace in dining room, and hardwood floors throughout. For viewing, call
MICHAEL KENNAUGH
477-7291 Any time

A PARK FOR A BACKYARD
$56,900

The home is next to MILL HILL PARK. A near-NEW home — features are: a living rm. with fireplace, 3 bdrms., and rec. rm. in full-height bsmt. This strata-title home has a $34,000 mtge. at 11¾% due Aug. '81 with monthly pmnts. of $362 and vendor may carry secondary financing. For viewing, call (MLS)
MICHAEL KENNAUGH
477-7291 Any time

5 Bedrooms Quiet Street
$67,900

Super VALUE — only 12 years old, 3 bedrm., full basement home with two more bedrms., 3-pce. bath and recreation rm. down. Could be IN-LAW accommodation. MLS. To view:
HEATHER WILDE
477-7291 (Bus.) 477-5929 (Res.)

COLWOOD LAKE ESTATES

You benefit now and in the future by purchasing in a first-call neighborhood of beautifully maintained homes. We offer a popular split-level home on a 75x150 treed lot boasting of larger-than-average LR with FIREPLACE; dining area with sliding doors to SUNDECK; kitchen with extra cupboards and eating area; family rm. with BUILT-IN desk and seating; delightful utility rm. with STORAGE and 2-pce. bathrm. off. Enclosed garage. For further details on this new multiple listing, call
DONNA FOSS
477-7291 384-8075 (Pgr. 504)

FIRST IMPRESSIONS COUNT!

The quiet cul-de-sac of beautifully-kept homes makes a lasting impression — but wait until you've been inside! This 5 year old home has spacious foyer with stairs leading to LR with fireplace. 28x10 SW sundeck off DR; bright kitchen with eating area; 3 BRs. The lower level offers family rm. with fireplace; 3-pce. bath/darkroom; plus room for future development. Attractive landscaping is easy care. $92,500. Exclusive.
DONNA FOSS
477-7291 384-8075 (Pgr. 504)

Ocean Views Gordon Head 1905 Ferndale

4-level living. 3 Bedrms. (den could be 4th), 1½ baths, 95x106 lot with fenced backyard. Double CP. Super 15'5"x12'7" family rm. Customized dynel marble bath with double vanity sink. Views of Haro Strait, Zero Rock and San Juans. $112,000 with existing $50,000 at 11% at $459/mon. due June '82. MLS. SAT. 1-4 P.M.
BILL WESTCOTT
477-7291 (Bus.) 384-4549 (Res.)

$131,500 Buys You . . .

—unique 4 bedrm. home
—delightful Ten Mile Point
—Seaviews and Sun

Don't miss the opportunity to view this with
VIVIAN PELTON
477-7291 (Res.) 477-7042 (Res.)

250 HOUSES FOR SALE

DFH 477-7291

D.F.H. Real Estate Ltd.
1559 McKENZIE AVE.

New Listing Close to Ocean James Bay

Absolutely IMMACULATE, older, 2-STOREY home which has been very well cared for; all services updated. Has 3 or 4 bedrms, LR, DR and master bedrms. have cozy FIREPLACES, huge family kitchen with close SEAVIEW! All good-sized rooms. This is really a very pleasant older home. $74,500. Exclusive.
JERRY MIREAU
477-7291 (Bus.) 477-4070 (Res.)

Duplex Potential Delightful Victorian Home Perfect Central Location

This would be a grand alternative to purchasing a condominium. The present zoning would allow for conversion to suites. Live in the gracious main level suite and rent or sell the upper suite. Potential development for in-law suite in basement. Hurry to view this new exclusive listing with
VIVIAN PELTON
477-7291 (Bus.) 477-7042 (res.)

OPEN HOUSE SUNDAY 2 TO 4
2816 DUFFERIN UPLANDS GATE
$114,900

BUILT IN 1928, THIS SOLID CHARACTER HOME OFFERS 4 BEDRMS, 1 BATH, HARDWOOD FLOORS THROUGHOUT. IT IS SITUATED ON A LOVELY 50' x 120' LOT, WITH SOME SEAVIEWS FROM KITCHEN AND DINING ROOM. THE INTERIOR WOULD WELCOME YOUR DECORATING IDEAS TO BRING IT INTO THE 80's. WIRING AND PLUMBING ARE UPDATED. VENDORS HAVE BOUGHT — SO THIS PROPERTY MUST SELL!

4 BEDROOMS WILLOWS
$87,000

DON'T MISS THIS OPPORTUNITY TO OWN A PLEASANT AND SUNNY OAK BAY HOME OFFERING 4 BEDRMS, 1 BATH, AND SOME FINISHED AREA DOWN. UPDATED AND INSULATED IN 1973 FOR ELECTRIC HEAT. THE HOME IS SITUATED ON A 50' x 150' LOT, WITH SMALL GREENHOUSE. THE KITCHEN IS SPACIOUS WITH LARGE SUNDECK OFF. EXCELLENT POTENTIAL FOR MODERNIZING. NEAR ALL AMENITIES.

Leslee Farrell
592-7246
or 388-5464, Pgr. 665

SEASPRAY PROPERTIES LTD./REALTOR
595-3151

SIDNEY

This beautiful residence is situated on a fully landscaped extra large lot. 3-bedrooms, living room with fireplace, dining room, large kitchen, 1½ bathrooms on main floor. Den and large rumpus room, fully carpeted, built-in bar, bathroom with built-in shower in basement, carport and garage, storage shed, 3-bay driveway. $50,-000 first mortgage, available at 11½%. $96,000. 2182 Amelia Ave. 656-3147.

CENTRAL SAANICH
$84,900

Immaculate 1,250 sq. ft. split level with view, ¼ acre lot on cul-de-sac. 3 bedrooms, possible 4th or office, 1½ baths, kitchen with eating area, 2 floor to ceiling fireplaces, wall to wall carpet throughout, feature cedar wall in finished family room, secluded back yard. 652-5673. Available immediately. No Agents.

MLS
HOUSE FOR SALE
LIST MLS!
ASK YOUR AGENT
Victoria Real Estate Board

Canada Trust Realtor
595-5131
OFFICE OPEN SATURDAY 10-3

PRICED FOR QUICK SALE!
VIEW ROYAL
If you don't mind having the landscaping and garden already done and the dishwasher built in, you can get this 6 month old, 3 BR, 1½ bath, sunken LR, DR, open design home for $63,900. Thats $5000 less than the same homes built in phase II of this development! Hurry! Vendor has purchased. Call Chuck Farrar 388-5464 Pgr. 576, Century 21 Suburban Realty 478-8316.

ROCKLAND

Custom built 1 year old Character style 3 or 4 bedroom family home. 2300 sq.ft. plus garage, 3 bathrooms, family room etc. Many extras, quality finishing, hardwood floors, easy care fully landscaped lot on quiet street. Priced below appraisal, for quick sale. $148,900. For more information phone owner 595-1175

4 BEDROOM CHARACTER house on ⅓ acre, rock and sea views. Prime development. Cluster housing or duplex. 598-7418.

2-BEDROOM HOUSE BEHIND Dallas Rd. 15—minute walk to city centre. Immaculate. Large lot. Quiet street. 383-9469.

BY OWNER. NEW 3 BEDROOM home, quiet Colwood cul-de-sac. Offers on $74,500. 478-2363 evenings. No agents.

3938 CEDAR HILL X ROAD, three bedroom rancher. $73,900, assumable mortgage. Courtesy to realtors. 721-3052.

BROADMEAD $165,000
Unique design, large private courtyard, 3 bedrooms, 3 bathrooms. 658-8849.

2 BEDROOM, BASEMENT, nice lot with vegetable garden. Good location. Phone 595-4539 after 6.

LARGE 3 BEDROOM HOME, full basement, separate garage. New roof and gutters. Entirely redecorated. $65,900. 384-4206.

MILL BAY AREA. UNIQUE 1600 sq.ft. log home on fully-landscaped secluded property (¾-acre). $79,500. 743-4653.

250 HOUSES FOR SALE

Island Homes Realty Ltd.
345 COOK STREET
386-7545

BEAUTIFUL BRENTWOOD BAY
$116,000

Ideal retirement virtually waterfront. One of Victoria's most charming gardens. Views you must see. A home you must see. 2 bedrooms, living room with fireplace, recreation room and fireplace in full basement with oil fired hot water heat.
JOE MANTON 382-5211

OPEN MON.-FRI. 1-5 P.M.
SAXE POINT PARK
COR. LAMPSON & BEWDLEY

2 brand-new strata title homes. Only 1 block from Fleming Beach. Living room with fireplace and wall-to-wall carpet. Bedroom, bathroom, kitchen, dining area on main floor. 2 bedrooms, laundry room, 2-pce. bathroom, carport on ground level.
LAMPSON ST. $69,500
BEWDLEY $74,500
JOE MANTON 382-5211
Island Homes Realty Ltd.
386-7545

Metchosin Road

Looking for a spacious family home? New exclusive listing featuring 3 large bedrooms with 1 more in high bright basement — sundeck, drive-in garage, master bedroom ensuite — delightful rec room with fireplace and built-in wet bar, separate laundry room off kitchen — built-in range and oven. Clean, well-built and attractive. Priced at $83,000. For further information call Bill Palfrey, 598-4210 or 386-7545.

BLOCK BROS.

See Our Weekly CATALOGUE OF HOMES

OPEN SUNDAY 1 TO 4
4196 KASHTAN PLACE HIGH QUADRA

Spacious 4 level split. Has sunken living rm. with heatilator fireplace. Large kitchen with family room off. 3 bathrooms. 2 car garage. Exceptional value at $124,900.
386-3231 RAY MILAN 388-5464 PGR 699

OPEN HOUSE
SUN. 2-4
33 CAMDEN AVE.
Near new hosp. site. Features: living rm. with hardwood floors, garden, sunporch, sunken tub, quick recovery oil hot water tank, asking $49,500. Your host
COLIN CRAVEN
386-3231 386-0627

DEVELOP AND DEVELOP MORE!

This 2 bedroom and den stucco rock home plus basement has much to offer the ambitious and artistic handyman. Located close to bus, schools and shopping. What offers on $57,000. Call for more details.
ELAINE BRADLEY
386-3231 477-4738

THREE BEDROOMS TWO BATHROOMS TWO FLOORS ONLY
$58,500

Large lot, nicely renovated, a pleasure to view fenced yard. 1147 square feet.
CALL
JOHN ADDICOTT
BLOCK BROS.
386-3231 (RES. 477-8232)

SAANICH PENNINSULA
9616 LAPWING PL.
ASKING $75,900

Drive by and then phone for an appt. to view this lovely 3 bdrm. split level. Immacuaite inside and out aon quiet,cul-de-sac. For more information please call.
SHERILYN REDEKOPP
386-3231 656-3276

Knowles
The HOME Team.
384-8101

Excellent country home on a ½-acre, landscaped lot located 5 min. from Sidney and 15 min. from Victoria overlooking Mt. Baker and James Island. Lots of room to move in this spacious home, finished on both levels with a generous use of Cedar throughout. The large, master BR suite with dressing room is a welcome surprise. Rock FP covers an entire wall in the LR, and the family room boasts an energy-efficient, airtight, free-standing fireplace.
Call me to view this quality home. Priced right at $118,500. MLS #45689.
CAROL LAWSON
656-0018
KNOWLES REALTY LTD. 384-8101

UPPER GORDON HEAD
Situated on a super garden lot surrounded by many Arbutus trees. This 4 bedroom family home does need your personal inspection. Offering many needed family features in a truly ideal loction. Excellent 1st mortgage at 10% due December 1980, $117,000. Please call 721-3339.

THETIS HEIGHTS, 5 YEARS old. 3-bedroom, dining room and large kitchen. 1½ baths, two sundecks, large stone fireplace
+
Large 1-bedroom suite in basement with fireplace. Open to offers on $76,500. Phone 478-0491.

GORDON HEAD
4246 ROSSITER DRIVE

4-5 bedrooms. 2½ baths, 2 firplaces, rec room. Close to shopping, rec centre, all levels school and university. Asking $112,000. Phone 477-5267

EXCELLENT FAMILY HOME. Full basement, 4-bedrooms, 2-baths, fireplace, sundeck, carport. On parklike ½-acre private lot. Large play house. Paved driveway. Near schools. $75,900 or nearest offer. 11½% assumable mortgage of $40,000. 474-2752.

250 HOUSES FOR SALE

MORTGAGE OPEN HOUSE WATERFRONT VIEWS

ALMOST WATERFRONT WITHIN WALKING DISTANCE TO DOWNTOWN SIDNEY. TWO BEDROOM BUNGALOW WITH SPECTACULAR WATER VIEWS. FULL BASEMENT WITH 2 PCE. BATHROOM AND ADDITIONAL SPACE FOR FURTHER DEVELOPMENT. ONE OF A KIND. TRY YOUR OFFER ON $102,000. $51,000 1ST MORTGAGE AT 11% DUE JULY '82. VIEW AT 9740 EAST VIEW DRIVE. SAT-SUN. 2-4 P.M. CALL JACK 388-4477 or 658-8976. VICTORIA WATERFRONT PROPERTIES INC.

UPLANDS CHARACTER AND CHARM

A home for the family who enjoy gracious entertaining and family living. This residence is ideally located in the HEART of the Uplands, Victoria's most prestigeous area on a beautiful landscaped half acre lot. Approx. 6,000 sq. ft. of accommodation with ample bedrooms, bathrooms plus entertainment size living areas to suit the most discriminating buyers. A fine home superbly maintained and offered for sale at $495,000.
We invite serious enquiries only.

$94,900 SELWYN ESTATES

Be sure to see this 1978 architecturely designed and custom built home offering 2,000 sq. ft. of modern living on over ½ acre easy care lot, with its 2 bedrooms, 2 bathrooms and large family room. Ideal for young executive or retired couple. Call now.

LEE WROBEL & RANDY SMALL
388-6275 Pager 2285 or 2283
British American Realty
385-1431

BLOCK BROS.

PEACEFUL LOCATION SAANICHTON

Attractive 3 bedroom family home on large landscaped lot Plenty of room for your own development in full basement. For details please call:
656-5584 DICK SPARKE 652-4661
Office R.I. (B.C.) Res.

On 2½ acres, with potential to subdivide into ½ acre lots, near Dean Park, older 2 bedroom home, new roof. Asking $120,000.
Ted Phillips
656-5337 656-5584

SIDNEY CUL-DE-SAC

1655 sq. ft. finished, 3 bedrm., 1 full, two ½ baths, vaulted ceiling in living area, large laundry and sewing centre, family room, other extras. Asking $85,900.
Ted Phillips
656-5337 656-5584

On ⅓ acre with excellent seaviews from kitchen and sundeck, 4 bedrooms, 1½ baths, rec. room, 2 fireplaces, near Sidney. Asking $85,000.
Ted Phillips
656-5337 656-5584

DELUXE RETIREMENT
$92,500

A "deluxe retirement" home for under $100,000 is hard to find, but if you are looking for such comforts as large, spacious room, hardwood floors and only 2 bedrooms on the main floor, this one is for you. Large treed lot for you vegetable garden, attached double garage, ground level front entrance and much, much more! Try your offer — vendors are transferred! M.L. 45879.

$46,900 EASY TERMS! WHY RENT!

Sparkling clean and cozy, 628 sq. ft. cottage. Ideal starter or retirement, Jubilee area, nice lot 55x100', 1½ bedrooms. New interior paint and wall to wall carpeting. Fridge and stove included, immediate possession. Vendor will carry finance to approved purchaser. It couldn't be easier! What are you waiting for? Phone now!
JOHN E. THOMSON
479-1687 (24 hrs.)
Northern Pacific Realty Ltd.

B.C. LAND AND INSURANCE AGENCY LTD.

B.C. Land & Insurance Agency Ltd. Is Proud to Present Westwind Estates

A new subdivision of quality homes in a unique parkland setting with quiet stream. Three and four bedroom homes of the finest workmanship and materials and each a distinctive and different design. Priced from $126,000 to $131,500. New low interest rates and a builder willing to carry a small second provide attractive financing. For a preview of this new development, call
LORI WELLS Res. 477-0895, Office 388-5555.
B.C. Land & Insurance Agency Ltd.
530 Broughton Street

OPEN HOUSE
BY BUILDER. May 24-30, 2-4pm. 4529 Rithetwood (off Emily Carr, Broadmead)

GLANFORD PARK
3-bedroom, no-basement home, 1½ years old, on large lot. Price reduced to $63,500. 479-4554.

LAKEHILL, 3 BEDROOMS main, bedroom, and rec room with fireplace and bar in full basement. Won't last, $78,000. 479-9680.

BEAUTIFUL FAIRFIELD home with 4-bedrooms and den, 2200 sq.ft. on 2 floors, 4 fireplaces. $112,000. Evenings or weekends 386-9132.

ONE OWNER FAMILY HOME. First time listed. Fridge, stove and drapes included. $74,500. Drive-by 1661 McRae Ave, Sears area. 477-2548.

250 HOUSES FOR SALE

$45,900. COSY 2 BEDROOM cottage, Jubilee area. Freshly painted, new wall to wall carpet, electric heat, appliances. Nice lot. Attractive terms. Ideal starter or retirement home. 477-1404

CADBORO BAY-UNIVERSITY, 3-4 bedroom, family room, beach access 3 minute walk, cedar ceilings throughout main floor, pine kitchen cupboards, well treed lot. No agents please. $105,000. 721-3587.

CENTRAL SAANICH. 2-BEDroom rancher, custom built, brick, cedar and heavy shake exterior. Approx ⅓-acre gardens, lawn and greenhouse. Lot across from the ocean. Asking $105,000. 652-4139.

PRIVATE SALE. NICE 3-BEDroom bungalow. Living room has fireplace. Large kitchen with eating area. Immaculate inside and out. Price $67,500. 96 Marler Drive. 478-5307

SIDNEY
One year old on fenced and landscaped lot, 2 bedrooms, 1-½ baths, thermal windows, heatilator fireplace, detached garage. 9602 Epco Drive. 656-2687

PENDER ISLAND, 40 MINUTE ferry from Victoria. One bedroom cottage on ¾ acre. Near lake. 1 mile from sea and marina. $29,000. Tuesday, Wednesday only, 629-6655

BY OWNER. 6-YEAR OLD split level. Gordon Head area. $99,600. 477-8941.

REDUCED. $44,900. 3 BEDrooms, wall to wall, fenced-in yard. 478-7990.

PRIVATE, JUBILEE HOSPItal area, large lovely 3 bedroom home, 1833 Newton St.

253 COUNTRY HOMES and PROPERTIES

SIDNEY

Make an appointment to see this 7 year old, 3 bedroom, full basement, new condition home. Interesting cul-de-sac property that has separate carport, fenced garden with numerous fruit trees and berries, and a sunny sun-deck.
Asking $64,900 Exclusive.

BAZAN BAY

Views of this bay from this top quality executive family home situated on a desirable ½ acre property. There are too many features to list here, so be sure to see this beauty.
Asking $118,500. MLS. 45689

SIDNEY WATERFRONT

The view from this property on Roberts Bay is for the artist to describe — then to proceed and admire the character of this interesting, spacious, updated beauty of a home. Asking $189,-000. MLS. 46278
BILL RATCLIFFE 656-4517
Gordon Hulme Ltd. 656-1154

CEDAR A FRAME ON ONE ACRE NEAR THE SEA
$88,500

See this solid cedar custom A frame home, situated on a sunny acre (Fully fenced) of secluded maincured grounds just a block and a half from the beach. The home is of exceptional quality including 2 BRs.; 5 pce. bath, large vaulted living room, separate dining room and a sunny kitchen with attached utility room. Among the many extras are a large south-facing sundeck off the living room, a separate workshop, a carport, meticulous landscaping, and a full dry crawl space to insure warm floors and provide lots of warm dry storage. This is a truly delightful immaculate home in every way.
J. PETER DUECK
386-7521 479-9909
BOORMAN INVESTMENT CO. LTD. 612 FORT ST.

Saanich Peninsula Properties Ltd.

SQUIRE'S RETREAT

Gracious home with complete seclusion built to overlook it's own 6½ acres of natural beauty. 3 Bedrooms, Two Bathrooms, Living Room and Dining Room boast a fireplace each. Sundecks, covered porch, much, much more. Give me a call to view this very desirable property located in Central Saanich.
656-4000 K. DROST 656-2427
2354 BEACON AVE.—SIDNEY
656-4000—656-0131

ONE OF A KIND VIEWS GENTLEMAN'S ESTATE
11.47 ACRES $335,000
SAANICH PENINSULA QUALITY

3 Year old 4200 sq. ft. home — featuring 4 bedrooms — 4 bathrooms, entertainment size living and dining room, den, rec. rm., family room opening to pool and patio. Garden and Pasture are easily maintained with under ground sprinklers. The 3 stall barn, tack room and outbuilding are in excellent condition. A riding Ring?? Of Course. MLS.
RUTH OR STEVE SALAGA
388-6275 Pager 227 381-2233
OCEAN CITY REALTY LTD.

HOBBY FARM

Here's your opportunity to own one of the finst properties on the market today. The land is mainly cleared and fenced — ideal for cattle or horses, barn has 7-ton hay storage. The house is a delightful 4 BR character home very nicely updated and well insulated. Only minutes away from the new Helmcken Rd. hospital. Try your offer on asking price of $190,000. For more particulars and to view contact John Barton 386-7545 (24 Hrs.) Island Homes Realty Ltd.

CORDOVA BAY BEACH & HORSES

3 year old lovely 1350 sq.ft. cedar and aluminum siding rancher in excellent condition. 3-bdrs and den or family room, with sliding glass doors. Large LR with super slate heatilator FP. Big sunny kitchen with eating area, with sliding doors onto huge rap-around cement patio enclosed with decorative brick wall. Also 680 sq.ft. cement block workshop/barn. All on an arable, fenced ½-acre with dogwoods and maples. Close to buses, schools and excellent riding trail. $53,000 assumable 10½% mortgage due in 1983. Full price $105,900. By owner. 658-5288.

LOG HOME PRIVATE HAVEN

Beautiful tranquil treed 5.72 acres 20 kilometres from downtown Victoria. Superbly crafted and spacious log home with massive full wall rock fireplace, pegged oak flooring in large living and dining rooms. Country kitchen with built-in barbeque, garburator, yellow cedar cabinets. Double carport, small outbuildings, large clearing for gardening. $139,000.
DAVE VOGELGESANG
388-5464 477-1841
PGR. 760 Office
BLOCK BROS. REALTY LTD.

COUNTRY HOMES

Older 3 bedroom home needs some repair (vacant). Newer cottage, 2 bedroom (rented). Three heavily timbered acres, pond, fruit trees, shrubs. Hold mortgage to sizable down payment. $79,900. 478-1028 after 4:30pm. No agents.

BUY DIRECT, SAVE REAL ESTATE fee. Unique chalet-style cedar home on wooded .96 acre in East Sooke. 1300 sq.ft. of living area with 2 or 3 bedrooms and sundeck. Large double garage and carport. Asking $66,500. 642-3991.

253 COUNTRY HOMES and PROPERTIES

Lorenzen REALTY LTD.
50 Bastion Sq. Bus. 383-4151

OPEN HOUSE SUNDAY, MAY 25
11273 Ravenscroft
$126,900

SAANICH PENINSULA
OFF LANDSEND NEAR PIERS
In its quiet setting this new Custom split level home is a classic and choice. Vertical Cedar exterior, contemporary design super insulation and shake roof combine with lge rms, big thermal windows with seaviews. 3 lovely bathrms, separate dining rm plus a 14x8 wood finished family area off the spacious kitchen. All 3 bedrms are large, master 14x12.5 has 3 pce off, plus big walk in closet. There is space for a big 4th bedrm at ground level. The 20x17 living rm has tremendous appeal, a F to C oldbrick FP in a Cedar finished wall, big seaview window, vaulted ceiling and a delightful stained glass octagan window. Set high to catch and color the sun rays. Down is a 28x13 Rec Rm with fireplace. A house for the discrimintng buyer. Close to Marinas. Will consider trades.
BETTY SHEPHERD
388-5404 pager 704
LORENZEN REALTY LTD.
383-4151

Century 21
WESTERN HOMES LTD.
1037 Cloverdale 386-3494

OPEN HOUSE CENTRAL SAANICH
SUN. 1:30-4:00
3045 MALLARD

In the quiet part of Central Saanich, the Martindale Valley. Out the Pat Bay Hwy, right on Martindale, (Just before Keating X Rd.) and then left on Welch Rd. Come and see this fine family home, on a 125x150 lot, backing on farmland and with nice valley views. Three bedrooms (one down), lots of workshop and parking space, and priced at $88,900. ML 45850. Your host, PAT PARKER 386-3494 (24 Hrs.)

$139,500
3.18 ACRES
HORSE PROPERTY

In Saanich, just off the Old West Saanich Rd., this fine property offers 3.18 acres of sloping, well drained land, all fenced for horses, plus a riding ring. The two storey family home offers three bedrooms up and den on the main floor plus a basement. A small cottage, two barns and workshop complete the property. (ML 46328) Call now to view NEIL R. MACDONALD 386-3494 (24 Hrs.)

5 ACRE HORSEMAN'S or ESTATE
Royal Oak
$192,500

Invest your time to inquire about a RARE opportunity today. This property is all ready to move onto. The 1971, 2250 sq. ft. home was constructed complete with: fine stall barn, tack and feed room, truck and trailer building, two exercise riding rings and much more. Fenced paddocks and fields offer continued enjoyment for a variety of animals if having all horses was not your thing, all though the property is well set up for them.
If family fun is what you are looking for, and you have the financial means, then you may wish to see the little bit of "Olde Country" that rings in the air when you walk around this farm. Farm taxes in place to the current owner.
A wonderful south exposure, fertile soil and a carefully planned full acre design layout make this land use achieve maximum benefits to the beholder. View this exclusive by appointment only please. Phone NATIONAL TRUST — GARRY BENTHAM: 595-2121 at your earliest convenience to avoid disappointment.

HOBBY FARM

Ideal for horse lovers. Over 14 acres of cleared level land, fully fenced. A gorgeous 5-year-old home, custom-built. Spanish motiff with 2220 sq. ft. on the main floor with further development down. This home offers 3 bathrooms — 6 bedrooms — 3 fireplaces and many many other outstanding features and situated within 8 miles of city centre. Outbuildings include 9 stall barn, double car garage, smoke house, greenhouse and other buildings. This property realistically priced at $264,800. For information call Patrick Snow 592-3931 or 386-7545, Island Homes Realty Ltd.

GO JUMP IN THE LAKE

Elk Lake that is. Just a short walk through wooded park to a lake-shore clearing. This 1.48 acre retreat is located at 625 Brookleigh offering you country lane atmosphere yet only moments from town. Buildings on this property include a renovated 4 BR and den home plus a large (60'x24') barn. MLS. Asking $169,-900. Contact

M. K. LAWSON 592-2912

Park Pacific Inv.
383-4124

2 BEDRM. HOME 3 RENTAL COTTAGES 1.24 ACRES

Let the tenant pay your mortgage on home and 3 cottages, close to beach in Sooke. Some work required on home and redecorating on cottages. At today's rates with a little work, returns would pay your mortgage and have investment capital.
PADDY McPEAKE 743-5385
PAT THERRIEN 642-5138
National Trust Co.
(Douglas) 382-8101

CHALET — 2 ACRES
SAANICH PENINSULA

With accent on wood, this beautiful custom log home is located on a quiet secluded 2 acre lot close to marinas. There are 1154 sq. ft. on the main floor, a full partly finished basement and a cozy loft. It also features thermopane windows, large heatilator fireplace with your own wood supply, a sunny vegetable garden and many extras. A terrific buy at $135,000.
656-3150 Paul Hyatt 656-1154
GORDON HULME LTD.

253 COUNTRY HOMES and PROPERTIES

METCHOSIN
$96,500

Two year old, four bedroom home on 2 acres with loads of extras and valley views. Call CHRIS GREIG 386-1296 or PETER VINCENT 383-5578 or at CASTLE PROPERTIES LTD. 386-6164.

COUNTRY SPECIAL

Waterview over Juan de Fuca Straits, close to Marina, we can offer you OLD CHARM on 10 acres of land, hobby farm, fruit trees AND MANY OTHER OPPORTUNITIES. This property MUST BE SEEN — View by appointment only (No drive by's) Call:
PRIMGAARD 595-0306
Seaspray Properties Ltd.
477-7131

SECLUDED 2 ACRES

Metchosin split level home with economical heating system, large double garage, swimming pool, and chicken coop. An ideal property for children or retired couple seeking seclusion. Asking $120,000. MLS.
BOB PAUL 478-2477
Block Bros. Realty 478-5561

2.78 ACRES WITHIN 8 MILES

Lovely ranch style 3-bedroom, 2-bathroom home with family room and 2 fireplaces. Separate double garage (28x30) excellent garden area and 2 fenced corrals. $109,000. MLS.
JEAN THORNDYCRAFT
382-9191 477-9113
the Permanent

WEST SAANICH AREA

Complete privacy on sunny treed 2 acres, beautiful landscaping, quiet country side road. Spacious modern home, immaculate, full basement, many features.
Good mortgage at 10%.
By owner, 479-9542.

SOOKE, PRIVATE SALE. $57,500, 2-bedroom basement home, fantastic seaview of harbour, close to Village and schools. 6491 Sooke Road. Call for appointment to view, 642-3620.

256 WATERFRONT PROPERTIES

WHITTOME'S
MILL BAY OFFICE
SHAWNIGAN OFFICE

LUXURY WATERFRONT HOME

8 year old expensive home with 3 bedrms., 3 bathrooms, 2 F.P., sauna, wetbar and various other outstanding features. Superior lake view. Excellent beach with float. 3 car garage. Very secluded location. A hard to find spot. $159,000.
743-5573 JOHN ETTEMA 743-2607

ONCE IN A LIFETIME

The ultimate in waterfront listings, 3.27 acres of good land, large orchard, gorgeous gardens. Foreshore lease with boat house and 126 ft. dock. The home is a 40-ish beauty wih many special features. Large garage and separate barn/workshop. $199,500. ML46.
743-5573 Mary Carston 743-5072

SHAWNIGAN WEST ARM

Delightful and spacious family home on more than ½ acre with 146 ft. of superb waterfront. Your own boat dock and lovely garden including soft fruits and fruit trees will ensure summer pleasure. Meantime be cozy in the super family room (with earth stove), cook up a storm in the large convenient kitchen, do "your own thing" from the den/office and welcome overnight guests (3 large bedrooms) $127,500. ML78
743-5573 Mary Carston 743-5072

Waterfront Gordon Head 1 Acre "Either-Or"

Either
One acre strata lot offering superb building site with unparalleled views and access to waterfront. $200,000.

Or
English styled Tudor home, 3 bedrooms (master ensuite) 2½ bathrooms, large living room, separate dining room, private patios — 2 fireplaces, enclosed garage on 1 acre strata waterfront lot offering superb views and water access. $245,000.

John Cabeldu
592-2568
SEASPRAY PROPERTIES LTD./REALTOR
595-3151

SWINERTON'S
REALTY WORLD

VIEW ROYAL SECLUSION WATERFRONT
$129,900

First time for sale — approx. 175' waterfront (shallow) and .82 acres a delightful English Garden complete with stream, ponds and falls. Many imported trees and shrubs, plants and fruit trees. Excellent garden soil. Bonus — this area now being sewered so subdivision of lots is possible. This home is solid with good water views, 2 Bedrooms large kitchen, full basement plus large view attic for development. Modern services. All plaster interior. A secluded retreat offered due to family illness. A one owner home. Be the first to call on this new exclusive listing only minutes from the New Hospital and downtown.
SUSAN AND JACK BETTS
477-4042 or 385-2481
Swinerton, Stewart Clark, Ltd
Realty World

ARDMORE WATERFRONT

Glorious sunsets over Saanich Inlet. Elegant, like new cedar and old brick 4 bedroom bungalow. Charm, seclusion, 100' prime frontage. Built-in top energy savers and more. Offered at $239,000.
477-0191 Ruth Crosland 595-5677
477-0191 Mable Baker 477-6125
Royal Trust

WATERFRONT

West Coast Vancouver Island. Five acre lots on private island in Barkley Sound. Virgin timber, salmon fishing, close to National Park. Complete privacy, up to 500' waterfront. Write or call Diversified Holdings, Ste. 402-1204 Wharf St., Victoria, B.C. V8W1T8. 388-9181

256 WATERFRONT PROPERTIES

BB BROWN BROS on LANSHARD
"People Helping People"

WATERFRONT $135,900
Portage Inlet/ Helmcken Hospital Area

Lovely ranch-style bungalow with 3 or 4 bedrms, den, family room, 3 washrooms, 3 fireplaces, large sundeck overlooking bird sanctuary. Full 2 bedrm in-law suite plus a large assumable 1st mortgage at 10¼%, due 1983. For more details and appointment on MLS 046007, call:
JIM MASSEY 385-8226
or 385-8771 (anytime)

TOTAL SECLUSION 1 ACRE 100' WATERFRONT

Spacious rooms in the immaculate 3-bedroom bungalow in N. Saanich, custom built in 1972. About 1240 sq. ft. on the main floor (ground level) which provides for an in-line living room, dining room, 21' kitchen including sea-view breakfast area, master bedroom and 4-piece bath. Downstairs are 2 more bedrooms, beautifully panelled family room with 2nd FP, and a 3-piece bath. A full length deck on the sea side provides a delightful area from which to watch the magnificent, ever-changing Satellite Channel. New steps to the beach. New ML well priced at $159,000.
BILL REMPLE
658-5794 477-1841
BLOCK BROS. REALTY LTD.

EXCEPTIONAL WATERFRONT
ALL BAY ROAD — SIDNEY

It's a rare, unique pleasure to offer a home with such tradition and charm. This truly beautiful home faces south overlooking Roberts Bay and open waters with day long exposure to sun and panoramic water views. The house itself was originally built for one of Canada's great heroes and has been tastefully renovated to blend convenience to its original charm. It features 4 bedrooms, private dining room, 2 fireplaces, basement, a big 2 car garage, and a host of extras. It is an outstanding home in a picturesque setting, $189,000.
Paul Hyatt 656-3150
GORDON HULME LTD.
656-1154

BOATERS AND FISHERMEN

This property is set up for you. Your float provides deep water moorage. There is a 1st class boathouse and ramp with power launching facilities — and there are no steps from the lawn to your wharf. Everything heavy duty and in tip top shape. The bright and spotless 2 B.R. bungalow has wall to wall picture windows to take advantage of a fantastic view and is sited on the gently sloping .31 acre lot to provide privacy. Located at Willis Point and offered at $125,000. Phone me for an appointment to view.
652-3006 Alex Davidson 479-1667
J. H. Whittome & Co. Ltd.

METCHOSIN

Fronting on a peaceful lagoon at Weir's Beach, this unique home with its very special features will suit the very special family. Great beams, wood and an abundance of charm and warmth prevail throughout. The 4 bedrooms, family room, piano room and unique design will offer each family member their privacy. The serenity of the English style gardens complete with grape arbour will beckon you outdoors to enjoy this picturesque ½ acre lot. There is even an additional building that can be used for hobbies. Be the first to view with:
Lorranine Hett 478-2430
WATERMAN & ASSOC.
478-9581

WATERFRONT 2 MILE CIRCLE ALMOST 1 ACFRE

Superior modern home only 2 years old fully equipped for the discerning buyer. All rooms face water and views. Housewife's dream kitchen, 4 BR's, 5 baths. Large swimming pool with entertainment sized sundeck, recreation room complete with wet bar and FP and all the best of material, dble glazing, built-in vacuum, etc. etc. LIST PRICE $239,000. TRADES CONSIDERED. VIEW WITH
BRUCE BATEMAN 384-2827
THE PERMANENT 477-0141

SAVARY ISLAND LOTS "FAR FROM THE MADDING CROWD"

Waterfront and inside lots starting as low as $4,500 on this secluded and exciting island. With clean, clear water, miles of sand beach. Clams and oysters. Miles of bike and hiking trails. ACTIVELY LISTING AND SELLING:
Bill Palfrey 598-4210
ISLAND HOMES LTD. 386-7545

MUCH PLEASURE LITTLE WORK

Enjoy the views of the sea and mountains from the modern 3-bedroom home. Only a few steps down to the beach which is ideal for walks. To save effort inside one has a built-in dishwasher and a vacuum system. Finally, it is a compact easy care lot with considerable privacy. Offers on $134,900.
479-1667 Ron Kerfoot 652-2594
J. H. Whittome & Co. Ltd.

WATERFRONT BOAT HOUSE

2 year old, 2864 sq. ft. home, 4 bedrooms, 3 baths, one with Jaccuzi and sauna room. Beautiful view living room with vaulted ceilings and loft. 1-acre lot with possible future subdivision. $169,-000.
JIM DONNELLY
477-0191 477-8855
Royal Trust

10 ACRES 533 FT. WATERFRONT

10 Beautiful treed acres with drilled well, paved road to building site, plus possible access to wharf for moorage of your boat. 20 Min. from Victoria PADDY McPEAKE 743-5385 res. or off. 382-8101.
Nationa Trust (Douglas)

SIDNEY WATERFRONT home with SE exposure, steps to beach. Fully landscaped, patio, sundeck and privacy screen. Retirement oriented with 2 bedrooms, 2 heat form fireplaces, 3 bathrooms, panelled den and thermo screen windows. Shake roof and cedar siding. Ready 30th June. $176,000. Pine Home Builders Ltd., 652-4242.

REDUCED BY $5000
100' Shawnigan Lake waterfront, .67 acre with 24X24' cottage and wharf for your boat. Possible room for 2nd cottage. Great for summer water skiing or year-round living. Now priced at $74,900. Gerd Schmidt 478-6875. Sooke Realty Ltd., 642-5426.

VANC. IS. WATERFRONT DREAM HOME
This superb home and unrivaled Ocean View defy description. You should see this one before making any waterfront purchase, $210,000. Call J.H. Whittome & Co. Ltd, David Godkin, 246-3231 or 245-2401.

BEAUTIFUL WATERFRONT lot on Piers Island, approximately 100X200, asking $42,000. 477-5741.

256 WATERFRONT PROPERTIES

BAMFIELD, WATERFRONT 1 bedroom cabin. A perfect retreat. 112-725-3726

258 CONDOMINIUMS

DISLIKE HEIGHTS? Elevators

2 Bedrms. 1½ Baths Immediate Possession in DELUXE LAUREL POINT. L.R. D.R., eating area in kitchen — stove, fridge, garburator, dishwasher and dryer in suite. Walk out to swimming pool. LARGE PATIO. Many other amenities in this modern concrete and steel building Asking $89,900. For viewing call BILL BATES
384-8124 Office 592-4077 Res.
PEMBERTON, HOLMES LTD.

MAGNIFICENT VIEWS.

From the corner suite top floor of Spencer Castle, facing south and east with a vista of the City, Cascades, Straits and Olympics this two bedroom two full bath unit is in a beautifully built and tastefully appointed steel and concrete structure, with proven appreciation potential. We think this is sound value at $118,000.
Cal:
JOHN BELL 477-2562
GILES PERODEAU 656-4525
Pemberton Holmes Ltd.
384-8124
1000 Government St.

WHY RENT

Located on a seafront parcel of land in quiet Tsehum Harbour in North Sidney. This one bedroom top floor suite has a large west-facing balcony. The building (with elevator) is attractive with well maintained grounds and semi rural atmosphere. We think you will find this unit pleasing at $31,500. Cal us re financing.
Giles Perodeau 656-4525
John Bell 477-2562

CHECK!!

1. THREE BEDROOMS
2. TWO FULL BATHROOMS
3. ENSUITE LAUNDRY
4. SPACIOUS LR/DR
5. EXCEPTIONAL CUPBOARDS

THEN

6. COVERED PARKING
7. FLOWER-BED PATIO
8. JAMES BAY CONVENIENCE
9. CLOSE TO SEA, PARK, SHOPS
10. SAUNA, SWIRL POOL, ETC.

ACT!!

11. ONLY $79,000!!
12. CALL DICK BATEY 592-4607.

KER & STEPHENSON LTD.
385-3411

ACCOUNTANTS (and others)

Here at 630 SEAFORTH is luxurious WATERFRONT "MURB" condominium unit for you to own, and rent, and then down the road it is for your retirement. While it is being managed and rented for you, you benefit from deductions for all expenses, like interest, fees, taxes, plus C.C.A. The 2 balconies of this unit are approx 20' from the water's edge (and at the water's edge the city has built a walkway). You will have a view, looking West and South of the harbor entrance, Straits of Juan de Fuca, and the Olympics mountains and West Bay (all this within approx 1 mile from Victoria City Hall). 3 new appliances, drapes, carpets, 2 bedrooms, two 4 pc bathrooms, spacious living room, kitchen with dinette area, all for $96,000. with $30,000. cash and you assume the existing mtge. Please call Dickie Agencies Ltd. 382-4312 or eves. 477-4662 or 477-7509.

PAC-WEST
INTERNATIONAL REAL ESTATE BROKERS INC.
388-6161

CEDAR HILL AND SHELBOURNE
$51,500

Just a "super" nice 2 bedroom condominium — close to bus, shopping and library. Approx. 1,000 sq. ft. finished plus a large balcony. Spacious kitchen, living room, dining room, 2 bedrooms plus 2 - 4 pce bathrooms. MLS 046037. Phone NOW — TERRY EDEN or SHARLEEN EDEN at 388-6161.

Century 21
WESTERN HOMES LTD.
1037 Cloverdale 386-3494

WHAT A DEAL!

Lovely, 3-bedroom, strata unit in well-run building. Great family area, close to amenities, children welcome. At $34,900 you can afford this home. New MLS. CAROL FENN 388-4751, JAMES ANGUS 388-8577.

NO MONEY DOWN

To qualified purchaser, own your own 3-bdrm. family condominium, call JAMES ANGUS/CAROL FENN 386-3494 (24 hrs.)

CORNER UNIT

Immaculate 2 BR spacious unit. 3rd floor, big LR, DR has window that really makes the kitchen bright. In-suite laundry. MBR has ensuite and dressing area. Many storage coupboards. Located in quiet bldg. $49,500. To view call us. MLS.
ELEANOR BRAY
477-0141 592-1130
477-0141 CONNY YASEY 477-8751

1 BR CONDO OAK BAY BORDER

$44,900. I just listed this absolutely immaculate 1 BR condo situated on the main floor. Call me about the many advantages this fine home offers. NEW MLS.
477-0141 FRED LERCH 479-0428
THE PERMANENT

LADY JANE
1120 FAIRFIELD RD.

OPEN FOR INSPECTION
2-5 P.M. EVERY DAY

✓ Well appointed spacious 2-bedroom with 1½ bathrooms.
✓ Well planned kitchens with eating area.
✓ Some suites with panoramic views of Olympics and ocean.
✓ Large balconies for "container gardening".
✓ Flexible financing available.

$66,900-$84,900
TRENT DEVELOPMENTS Ltd.

UNIVERSITY

Spacious immaculate 1 bedroom condo in very attractive setting. Full amenities. Price $35,000. TRY YOUR OWN DOWN PAYMENT. For appointment call
ALLAN KLENMAN
656-4242 388-7868
Dunsmuir Properties Ltd.

258 CONDOMINIUMS

2 Bedroom Unit $53,500

Hurry to view this new listing in a well-cared-for complex. The corner suite has been beautifully cared for with new carpet, feature wood wall, washing machine in suite, barbecue on balcony, enormous master bedrm. with full 4-pce. bath. The location is ideal with easy access to shopping, library, doctors' offices, university and bus routes. MLS. Call
VIVIAN PELTON
477-7291 (Bus.) 477-7042 (Res.)
D.F.H. REAL ESTATE LTD.

SPENCER CASTLE A LUXURY CONDOMINIUM

A spacious two-bedroom condominium beautifully decorated and immaculately maintained, in-line living and dining, insuite laundry and storage, five top-quality appliances, two four-piece bathrooms, private balcony. Large swimming pool, saunas, billiard room and guest accommodation. $112,500. For further information and appointments to view please call:
IAN BOORMAN
Off. 595-1535 Res. 592-3335
BOORMAN INVESTMENT CO. LTD.

THE EASY LIFE...

can by yours in this immaculate 2 bedrm. condominium in University Park Terrace. A luxurious complex, well maintained, complete with full rec facilities and within easy walking distance of all conveniences. All appliances included and available for immediate occupancy. Asking $44,900. Serious Vendor will consider all reasonable offers. Call, without obligation, for pertinent details. Exclusive 388-5555 (24 Hrs), Chummy Crabbe 383-2089 (Res), B.C. Land & Insurance Agency Ltd, 520 Broughton St.

CHATEAU JUBILEE

Owner has purchased another home and needs a quick sale of this exceptionally spacious one bedroom suite with lots of amenities — secluded balcony, en-suite storage room, dishwasher & garberator — building provides large recreation room, workshop with lockers, full laundry facilities, secured parking. Low operating costs. $29,000 mortgage at 9¾% at $259 p.m. till Mar. 1981 and owner will carry 2nd. mortgage. Offers considered on asking price of $49,500. Exclusive with Davis Realty & Mortgage Corp. Phone 595-2833 or 592-2961.

UNIVERSITY? ROYAL WOODS!

Conveniently located, bright and immaculate 1 bedrm. and loft unit. Includes dishwasher, stove and fridge. Well maintained and managed. Adult oriented building. Convenient to shopping and the University. Tennis court, swimming pool, games room, workshop and many extras. This new EXCLUSIVE is offered at $52,900. PLEASE CALL QUICKLY as these units do not stay on the market long.
DAVE HELM 382-0831
MONTREAL TRUST (24 Hrs.) 386-2111

1, 2 & 3 BRS. 1 & 2 BATHS $40,500 to $51,500

Off the beaten track on quiet cul-de-sac but very close to all conveniences. Large, bright and very attractive units in well-established and maintained 4-storey complex in the popular Cedar Hill district. Large laundry on each floor. Smart large vanity bathrooms. Limitless hot water included in low monthly fee. See them today. (MLS).
386-7521 JOHN PLATT 383-2700
BOORMAN INVESTMENT CO. LTD. 612 Fort St.

ROYAL WOODS

A pleasant outlook from this spacious 1 bedroom suite in a well managed building. Bright living room — good size dining room. Functional kitchen with eating area. Fridge, stove, and DISHWASHER included. Immaculate condition. Priced to sell at $43,800. For information please call GIBBY McLEOD at 598-2264 or BETTY McFARLAND at 658-5927 or Office 598-3321.
JACK MEARS
OAK BAY REALTY LTD.

Stroll Through The Park!

How would you like to have Beacon Hill Park as your neighbour? A simply beautiful condominium featuring skylights in kitchen and bathroom, fireplace, french doors onto balcony, all utilities ensuite, washer and dryer, dishwasher, as well as a ½ bathroom off master bedroom. Priced for quick sale at $79,900. To view, please call:
381-3131 Dale Irwin 598-5415
REALTY WORLD
MacLeod & Associates

FAIRFIELD BEST BUY

Villa Royal — across from Beacon Hill Park and walking distance to sea or town. Roomy, ground floor batchelor suite in excellent adult building with many extra amenities Fully carpeted, hot water heat, stove and fridge. Present allowable rent increases could double rents in eight years, so buy now!! Priced at only $27,000. Call Art Bedford 592-2407 or 592-2090.
MARGETTS & GOWER
OAK BAY PROPERTIES LTD.

LUXURY CONDO

SPACIOUS 1 BEDROOM SECLUDED FROM TRAFFIC, VIEW OF OLYMPIC MOUNTAINS. SAUNA, WHIRLPOOL, REC ROOM, HOBBY ROOM, UNDERGROUND PARKING. BY OWNER $32,900. AFTER 6PM 384-0767

NEW LISTING STADACONA CENTER!!

Immaculate 2 BR corner garden suite offering all the style, quality, comfort and convenience one might expect to find for $79,900. If you are considering a condominium purchase and must have amenities listed above, call now to view this extraordinary offering!
GARY WILLIAMS 384-8075 pg. 1379
Royal Trust 384-8001

ATTENTION SINGLES

Have your own bachelor unit with fantastic views from the 12th floor. Enjoy sauna, pool and swirl pool, plus the convenience of being close to town. Offers considered on asking price of $32,900. To view please call:
ART STREIGHT
385-7744 388-6275 Pgr. 882
GARDNER REALTY (1979) LTD.

K-MART $32,900

Why rent? This 1-bedroom corner suite is located in popular Gordon Head just 2 blocks to K-Mart and Safeway and just minutes to U.V.I.C. New exclusive and priced to sell!
JERRY DOWNER
386-3124 381-6094
SEASPRAY PROPERTIES LTD.

1 BED CONDO $26,900

South ste with Olympic views, handy to city centre, Mayfair, Camosun College. Cash or good terms.
HELEN BOWDEN 386-7577
Ocean City Realty Ltd. 381-2233

258 CONDOMINIUMS

THE ZIEGLERS

Views

A superb 2-bedroom, 2 bathroom suite on the 8th floor of this luxury development, featuring views of the Olympics. All appliances remain including washer and dryer. Excellently priced at $112,500.

Only One Left

That's right, we had two and one's been sold, so there's only one left at $69,500. 2 great bedrms, 1½ baths, excellent layout with fireplace. All appliances stay. Bonus decorating allowance of $1500.

Harbour Road, Sidney

Super 2-bedroom, 2 bath, West Coast contemporary townhouse overlooking Shoal Harbour near All Bay Marina. Excellent 10¾% mortgage due in 1981. Call us today to see this exciting home. $69,000.

THE ZIEGLERS
592-1768 or
384-8075, Pgr. 310

595-3151

BROWN BROS on LANSHARD
"People Helping People"

WHY PAY MORE?

For under $50,000 you can have 1,200 sq. ft., 2 bedrooms, 2 full bathrooms (master en-suite), 4 appliances. Main floor location, with windows on the west, north and east. 2 separate entrances and an assumable mortgage of approx. $36,000 at 11¼%. On a busy corner but close to downtown. MLS. Don't hesitate!
DON NEWALL 592-1317

LONG BALCONY

A fine one bedroom unit of approximately 813 sq. ft. on the third floor of the Windsor Building in Royal Woods; the complex which offers the ultimate in amenities. MUST BE SOLD. $39,900
JIM McNAUGHT 592-0285
or 385-8771 (anytime)

ROCKLAND

Enjoy the Fireplace in this elegant top floor 2 bedroom unit, complete with en suite bath located in a small, quiet, well maintained building. Asking $74,900.
LEE WROBEL & RANDY SMALL
388-6275 pager 2285 & 2283
British American Realty Ltd. 385-1431

3 BDRM. CONDO MUST SELL

Roomy 3 bdrm. condo on main floor across the street from the Esq. Rec. Centre. Good mortgage, vendor will carry 2nd. Price includes fridge, stove, drapes. Children welcome. Present all offers. Reduced to $39,900 must sell.
TARA BHALLA
382-8879 381-2233
OCEAN CITY REALTY LTD.

A TOUCH OF CLASS

For the discriminating buyer wanting a prestigious waterfront one bedroom suite. In a prestigious well managed steel & concrete building. 1st. class quality amenities including underground parking. Super location. Terrific investment. Bonus of an assumable 12% mortgage. Call for further details.
LEONA EDMONDSON
386-3231 Block Bros. 383-7420

ROCKLAND $61,500

Spotless 2-bedroom, 1½-bath condo in well-maintained building. Large master bedroom. Dining room in line with balcony off living room. Top floor. MLS.
JEAN THORNDYCRAFT
382-9191 477-9113
the Permanent

CONDOMINIUM 1466 DALLAS RD. $43,900

BEAUTIFUL LOCATION, OCEAN & MOUNTAIN VIEWS. ONLY STEPS TO THE PARK. IDEAL RETIREMENT HOME. VIEW BY APPOINTMENT ONLY. R. L. BERGSTROM 592-0109.
Swinerton, Stewart Clark, Ltd.
Realty World

OPEN HOUSE

Saturday-Sunday, 2-4pm. 114-9560 Fifth St. Sidney. Seafront. Extra large one bedroom condo overlooking water in prestige building, controlled underground parking, many extras. Approximately $24,000 mortgage at 10-¼% due September, 1983. May be rented out as investment or until retirement. $49,500. Owner, 382-8037.

YOU CAN AFFORD THIS!

2-bedroom condominium in the Hampton Park area with hardwood floors, laundry area, lots of storage, private balcony and more. Close to shopping, chools, etc. Only $31,900. MLS.
PAT O'BRIEN 384-3774
the Permanent 382-9191

HILLSIDE AREA

Two 2 bedroom condominium suites on top floor of attractive, well maintained building. Stove, refrigerator and en-suite washer and dryer included. Priced to sell at $44,900 & $43,500. For details call H.E. Thorne or H. Creighton.
Creighton Property Mgmt. Ltd.
388-4422

$39,500

Bright, spacious, 2-bedroom corner suite. Located right in town. Included are a large fridge and stove, it's vacant now so let me show it to you anytime. Call GLADYS THOMAS 592-2526 or office 382-8101.
National Trust Co. (Douglas)

LAUREL POINT

2 bdrm. suite with thermopane windows throughout. 6 appliances and 2 bathrooms. $96,000. Exclusive. PETER BEVAN 388-6258.
CEDRIC STEELE REALTY LTD.

ESQUIMALT CONDO

3-bedrm. suite in quiet block close to recreation, shopping and transportation. $49,900.
477-7131 BEV MORTON 383-8810
Seaspray Properties Ltd.

$48,900

James Bay, 1 BR. View, pool, sauna, appliances incl. Take over $28,000 at 10¼%, walking distance to park, city centre and ocean. Excellent value.
CALL VIC SMITH
Smith Dobson Est. Ltd.
384-1424 388-5464 Pager 610

DELUXE 2-BEDROOM SPLIT level condominium, on ground floor, complete with fireplace, laundry room and storage. $51,900. CCA tax certificate. 4-1132 Mason St. View between 10-3, Saturday only. 386-8435 between 9-5.

BY OWNER, BRIGHT IMmaculate 2 bedrooms, ensuite, lovely harbour and city views, on bus line and near shopping, drapes, fridge and stove, $43,500. 748-3049 evenings.

RETIRED COUPLE WISH TO buy corner 2 bedroom condo, ensuite laundry. Clean and good condition. Near Dallas Rd. Phone 656-2586.

583 SELKIRK. 1,000 SQ. FT. Ground floor, 2 bedrooms, 5 appliances. Adult amenities. $55,000. 642-5457, 381-6760.

258 CONDOMINIUMS

ALL STAR REALTY LTD. - Homes-Condominiums Wanted 386-1255

259 TOWNHOUSES

REALSPAN PROPERTIES LTD.
846 BROUGHTON 388-6454

SIDE BY SIDE DUPLEX

1,226 sq. ft. each side, 3 bedrooms and 2 bathrooms, kitchen with eating area, dining room and living room with wall to wall carpeting. Each side rented at $550.00 per month. These units are Class #32, C.C.A. and are Strata Titled. There is an existing 1st mortgage at 11%. Both grounds and units are immaculate. $132,000.00.

J. F. COLWELL
(592-9828)

Side by Side Duplex with two in-law suites. Gross income $12,997.00. 5% C.C.A. and Strata Titled. Located on Selwyn Road area. Be sure and see these excellent investments, $69,500.00 at 10¼, Vendor will carry 2nd to good covenant.

J. F. COLWELL
(592-9828)

REALSPAN PROPERTIES LTD.
846 BROUGHTON 388-6454

"STRATA DUPLEXES"

One side available at:

1—$72,900. — high Doncaster/Cedar Hill. No step charmer on superb landscaped large fenced lot. Two bedrooms, living room with fireplace, dining room, large kitchen, laundry room and four appliances. Immaculate. M.L.S.

2—$79,500. — Cul-de-sac leading to Gorge Waterway. Two levels of contemporary living with over 1,500 sq. ft. Easy care fenced yard with a sundeck plus two patios and double carport. Five appliances. Large 12% mortgage until 1982.

BRENT D. EWING
388-6454 (658-5661)

PRESTIGE LOCATION

The best location in Victoria — a quiet prestigious street amongst quality homes and yet you are close enough to walk to town — three bedrooms — three bathrooms — large dining room — fireplace in living room — a total of 1680 sq. ft. of quality home with lots of windows, a sunny Southern and Western exposure and a secluded garden. Asking $114,900 with an 11.5 per cent mortgage available.
IAN BOORMAN
Off. 595-1535 592-3335
BOORMAN INVESTMENT CO. LTD.

OPEN HOUSE LUXURY TOWNHOME JAMES BAY 12% Financing to 84

2 bedrooms, 1½ bathrooms, fireplace, vaulted ceiling and sky light. High fenced back yard. Covered parking. Immediate occupancy. Herb Smith, 385-6804 or 388-6275 Pager 880.
Courtesy to Realtors (lockbox). Located #8, 118 Michigan St. $69,800.

SIDNEY 10¼% MORTGAGE

Spacious 3-bedroom townhouse with a $28,000, 10¼% mortgage. ASKING $37,250. Try your down-payment.
ART STREIGHT
385-7744 388-6275 PGR. 882
CLIFF SALMOND
385-7744 477-3626
GARDNER REALTY (1979) LTD.

TOWNHOUSE $59,900

Within easy walking distance to Hillside Mall, golfing, rec centre and bus. Comfortable and uniquely spacious. 3 bedrooms. — 1½ baths. 2 balconies — 2 courtyards (fenced for privacy) — utility on kitchen and dining level. Call 381-2222 ANYTIME for appointment to view.
ADELINE NICHOL 477-8562
WALLY PETERSON 478-8837
Ocean City Realty Ltd. 381-2233

EVERY CONVENIENCE $57,500

Quiet secluded townhouse close to Sears, Cedar Hill Golf course and rec. centre. 2 large bedrooms. A first Mortgage of $43,300 at 11⅞% due Oct. 81. Can be assumed. To call
DON SINGLEHURST
477-0191 479-9990
Royal Trust

3 BEDROOMS $42,900 HEATED POOL

Near school, bus and shopping centre. 4 and 2 pce. Bathrooms. Fridge and Stove. Hardwood floors. Approx. 1200 sq. ft. plus large fenced back patio 24x20 with southern exposure. (MLS).
386-7521 JOHN PLATT 383-2700
BOORMAN INVESTMENT CO. LTD. 612 FORT ST.

UPLANDS ESTATES

BUY THIS — a really 1st. class 2 BR, 2 bath and den no-step townhome in this quality development bordering Uplands Golf Club. You'll be impressed. $159,900. EXCL with
J. DAVID HYLSOP
477-0141 598-5666
THE PERMANENT

HIGH QUADRA $52,900

Super deluxe, three bedroom, two bathroom townhouse located in a treed, quiet residential area. Large 11¾ mortgage available. Brand new listing, call CHRIS GREIG 386-1296 or PETER VINCENT 383-5578 or CASTLE PROPERTIES LTD. 386-6164.

GREAT FINANCING

Modern 2 bedroom townhouse within walking distance to town. Living room with fireplace, dining room with access to patio. Galley type kitchen. Loft family room or third bedroom. Five appliances are included, and existing 10½% mortgage may be assumed. GOOD VALUE! $64,900
W.E. (WIL.) WILSON 477-4328
david burr ltd. 384-9335

STRATA DUPLEX

Modern wood panelled home ½ block from Beacon Hill Park. 2 bedrooms plus den 3 fireplaces, skylights, new appliances and unique bathroom. Price $117,900. Exclusive PETER BEVAN 388-6258.
CEDRIC STEELE REALTY LTD.

10¼%

3-bedroom home in Central Saanich area. $43,000 10¼% assumeable mortgage until November '83. $54,900. Call 656-6385 between 5-7 pm.

3 BEDROOM, FULL BASEment townhouse. Vic West and Esquimalt border. Large first mortgage at 10½%. Price $52,500. 386-0514.

259 TOWNHOUSES

PAC-WEST

INTERNATIONAL REAL ESTATE BROKERS INC.
388-6161

FAMILY STARTER ONLY $34,500

Would you believe you can buy a nice compact 3 bedroom home in a nice residential area of ESQUIMALT for this price?? Believe it!! Plus a bright kitchen, living room, laundry room and a 4 pce bath. MLS. TO VIEW phone TERRY EDEN OR SHARLEEN EDEN at 388-6161.

JAMES BAY TOWNHOME

10¼% FINANCING TO '82
MODERN 2-bedroom home close to water — large BRIGHT rooms, BALCONY off the living room. HANDY kitchen with FRIDGE and STOVE INCLUDED.
EXCELLENT FINANCING AVAILABLE
$54,900
EILEEN MARTIN
477-7050
Seaspray Properties Ltd. 477-7131

JAMES BAY Townhouse $53,900

Sliding glass living rm. door to patio and large garden area! 3 bedrms up, 2 balconies. Built in 1977. 1st mtge. of $42,000 at 10½%, $401. 12/mon. due June 1/82. Vendors have bought. Immediate possession. Quiet area close to ocean. Hurry on this new MLS. To view anytime, call
PATRICK SKILLINGS
477-7291 384-8075 (Pgr. 1204)
SCOTT USBORNE
477-7291 (Bus.) 385-1418 (Res.)
D.F.H. REAL ESTATE LTD.

263 GARAGES FOR SALE, RENT OR WANTED

GARAGE WANTED BIG enough to handle 16½' boat. James Bay area preferred. As soon as possible. 385-4388.

WANTED: SHOP OR GARAGE with power to store and work on vintage car. 382-7594.

WANTED TO RENT GARAGE to store automobile. 478-1473.

265 HOUSES WANTED TO BUY

HOUSES NEEDED

1 3 bedroom quality home in Gordon Head, or other excellent area to $125,000.
2 Two good townhouses to $70,000.
3 3 bedroom home in Rockheights to $90,000.
4 North Oak Bay home 3 bedrooms, to $110,000.

If your home is for sale I would like to visit with you and talk over details, at your convenince. And any other area I would be glad to give you a market evaluation. Please call me. 386-3485, 384-4827. Ask for John Molyard, Victoria Realty Ltd.

HELP

I require immediately, two, 2-BR homes and one, 3-BR. One 2 BR must be near shopping and bus. The other in a quiet area. They must be in good condition. Updated or renovated acceptable. In mid 50s to 60,000 range. Preferred area Gordon Head/UVIC/Jubilee/Simpsons-Sears. The 3-BR about $80,000. Gordon Head/UVIC. Workshop and extra parking required.
AL BULL
477-2149 477-1841
BLOCK BROS. REALTY LTD.

WILL RENT WITH OPTION TO BUY

Have client coming from Prince George. Needs 3-bedrm. home, will rent with option to buy, or if home suits will BUY NOW. Fairfield — or High Quadra ideal but not a must.
PRIMGAARD 595-0306
Seaspray Properties Ltd. 477-7131

YOUNG COUPLE

A young professional couple needs a nice, two or three bedrm, any area, for up to $65,000. If you have such a home, please call PETER VINCENT 383-5578 or CHRIS GREIG 386-1296 at CASTLE PROPERTIES LTD. 386-6164.

CAN YOU HELP ME?

I have several clients wanting a 2 or 3 bedroom home wih a basement or rooms upstairs up to $65,000. If you have a home to sell or are considering selling, please give me a call today.
385-7744 Cliff Salmond 477-3626
GARDNER REALTY (1979) LTD.

MANITOBA COUPLE

Urgently require two or three bedroom home in realy nice area. Up to $110,000.
598-3105 BEN GREIG 381-2233
OCEAN CITY REALTY LTD.

INVESTOR NEEDS

Two or three-bdrm home suitable for rental. Any reasonable area considered. Maximum $60,000 cash. Call CHRIS GREIG 386-1296 or PETER VINCENT 383-5578. CASTLE PROPERTIES LTD. 386-6164.

YOUNG COUPLE

Wants 2 or 3 bedrms up to $70,000. close to town. They wish to buy in two weeks. Call
DONNA NICHOLS 598-7659
HENDERSON REALTY
385-9741

ONTARIO COUPLE

Urgently require nice home. Metchosin, Langford, Colwood or as far as Sooke. Up to $85,000 CASH.
ALEX TAIT 477-8522 381-2233
OCEAN CITY REALTY LTD.

WANTED — UP TO $85,000. CLIent requires 2 or 3 bedroom home in Central Saanich, Quadra or good residential area. Our Commission 3½%. Call Herb Hodgson 382-3835, Len Thomas 384-9176, Douglas Hawkes Ltd. 384-7128.

RETIRING COUPLE

Urgently require 2 or 3 bedroom home with or without basement. Must be nice area. $65,000 cash.
BEN GREIG 598-3105 381-2233
OCEAN CITY REALTY LTD.

CASH PAID

If your house is suitable for rental purposes call my Agents Lee Wrobel and Randy Small. 385-1431. British American Realty Ltd.

PRIVATE BUYER

Approximately 5 acres, suitable for horses. Nice home, preferably with barn in Saanich Peninsula area, up to $175,000. 658-5288

CASH CLIENTS

Wish to buy home with 2-3 bedrms. Basement if possible. Phone Victor Wong 592-5454. Byron Price and Assoc. Ltd.

WANTED: 2-3 BEDROOM, basement home. Hadfield/Munro area, Esquimalt. Burnaby 526-6897 or Reply to Victoria Press Box 596

2-BEDROOM HOME ON A rent-to-own or lease option-to-purchase basis. Older home needing work preferred. Call 382-9288, after 6 pm.

265 HOUSES WANTED TO BUY

HAVE SAVED MONEY, NEED a house for my family. Can do repairs. No realtors. 478-9706.

268 LISTINGS WANTED

FOR FULL PROFESSIONAL SERVICE TO ENSURE YOUR BEST MARKET PRICE, PHONE CHRIS GREIG 386-1296 OR PETER VINCENT 383-5578. CASTLE PROPERTIES LTD. 386-6164.

A 2-3 BEDROOM HOME IN A NICE AREA SUITABLE FOR A COUPLE. FOR A MARKET EVALUATION AT NO OBLIGAION, CALL
477-0191 LEONA BRICE 598-3580
Royal Trust

CONDOMINIUMS WANTED
LYNN HOLMES — 386-6762
LANDMARK PROPERTIES

270 EXCHANGE REAL ESTATE

BEAUTIFUL BROADMEAD WITH WATER VIEW

Below replacement and below assessed actual value at $184,000. Will accept realistically priced equity in other Real Estate or a good boat as part of price. Call Stan Stuart 595-0601 or 592-2407. MLS.
MARGETTS & GOWER
OAK BAY PROPERTIES LTD.

WANTED IN GREATER VICTORIA

Business, Land or Revenue Property. I will trade my 3 bedroom executive home (fantastic Sea and Island views) with a lovely 2 bedroom in-law suite in Dean Park (value $189,500. Mortgage $75,000 = my equity $114,500). I also own a $60,000 first mortgage. My available down payment $174,500. What do you have? Call GERRY FINNIGAN 388-6258, CEDRIC STEELE REALTY LTD.

SALE OR TRADE

Choice park-like, 5 acres in Bashaw, Alberta. Full set of farm buildings, 3 bedroom house, 2 car garage, fenced for hogs or sheep. Good water. Taxes low. Sell for $75,000 cash or take Victoria property same value. Write Box 445, Bashaw, Alberta or phone 112-403-372-3955 early AM or late PM. M. Andersen.

271 LOTS FOR SALE

BUILDING LOT INVESTMENT ½ AC. — $28,500

They're not making any more land!! What other investment has shown such remarkable stability, growth and security? Ten years ago $2,500, today $28,000. Tomorrow? Located at Willis Pt. past Durrance Lake in a developing area of expensive new homes. Perc. tested, lots of water and just 20 mins. from downtown on paved roads. This timely investment will secure future returns. Vendors' personal circumstances dictate an immediate sale. Circumstances create bargains. Call today for pertinent details. New MLS. 388-5555 (24 hrs.) Chummy Crabbe 383-2089 (Res.) B.C. Land and Insurance Agency Ltd., 530 Broughton St.

$22,500 OCEAN VIEW

Large treed lot very close to beach with 180 degree unobstructed view over Brentwood Bay. Size 84x200 at beautiful Willis Point. Full details call
ALLAN KLENMAN
656-4242 388-7868
Dunsmuir Properties Ltd.

LARGE LEVEL LOT

134x101 (approx) with a 3 room cottage that needs considerable upgrading. Lot on Tsaykum Road just a stones throw from the beach at Pat Bay. Sweeping waterview possible. "The McGregors" 384-8001 (Res.) 477-3675.
Royal Trust

1 ACRE WATERFRONT

Secluded view lot in Gordon Head on the water. Lots of potential. Price $200,000.
FRED or JUNE CARVER
385-9741 598-2581
HENDERSON REALTY LTD.

NORTHRIDGE LOT

10,000 sq. ft. lot in prime residential area offering some trees and privacy. Ready to build on. Full price $37,500. GORDON DOVEY 721-5049 or JOHN MACDONALD 384-9160. Office 477-7121. A.E. LEPAGE WESTERN LTD.

SELL OR TRADE

Sewered property in Brentwood. good investment/holding property. 240 ft. wide, 144 ft. deep. Will accept good boat in trade. Value $48,000. Call B. Lawless 382-7276 or Res. 477-091J. Town & Country Realty Ltd.

VIEW LOTS

Spectacular sea and mountain views in Central Saanich. $35,000 to $48,000. Call
GLENN or DONNA NICHOLLS
598-7689 385-9741
HENDERSON REALTY LTD.

METCHOSIN — 10 ACRES

12% FINANCING

WITH $5,000.00 DOWN
FULL PRICE $44,900
Rick at Douglas Hawkes Ltd.
721-5161 384-7128

5 ACRES 5 MILE CIRCLE

Pond, meadows, treed, seclusion among fine new homes. $85,000. 479-6022

LOTS—A—LOTS

Big and level and serviced and buildonable. Choice View Royal location. Just $35,000.
ROY DUNBAR 592-1650
Ocean City Realty Ltd. 381-2233

BREATHTAKING LAKE, VALley, distant Gulf Island views from very top of Triangle Mountain. Excellent level building site with water on 2.33 secluded acres. 386-3111 9am-5pm, 381-5080 after 6pm

GET AWAY FROM IT ALL AND build in the Willis Point area where you will have fantastic sea-views on ¾ acre for only $39,900. Contact SHERILYN REDEKOPP for information at 656-3276 or 386-3231. Block Bros.

BUILDING LOT

$29,900, Saanich West, 1100 sq. ft. All offers considered.
477-0141 LINDA K. 479-8565
THE PERMANENT

COLWOOD

Level and perc tested, plans too. $28,500.
Ken Wright 598-2183
City Brokerage 386-3547

SUNNY 2 ACRES ON Aquarius and Pegasus. Well in and perk test done. $38,500. 386-7563. No agents.

DESIREABLE CITY LOT, 40x115, zoned R-1, serviced, near Sears. Phone 478-1523 or 478-1211 evenings.

SPARKLING OCEAN VIEWS ½-acre in resident. area, $29,500. 658-8687.

SEA VIEW ON CHALET RD 87'x117'; $39,500 or best offer. 477-4441.

SPECTACULAR WATERVIEW lot, Dean Park Estates. Over ⅓ acre. $58,000. 477-6263

10 ACRES OF GOOD SOIL only $42,900. Close to Mill Bay. For brochure 388-6876.

VIEW ROYAL, 120 HELMCKEN Rd. 72x105, level, fully serviced. Asking $34,900. 479-7608.

271 LOTS FOR SALE

BROWN BROS on LANSHARD
"People Helping People"

DEAN PARK

Spectacular, unobstructed seaview lot. High side of street. Wide frontage, easy to build on. Vendor will finance to a good covenant. $69,900.
JOE RICKARD 656-1628
or 385-8771 (anytime)

Park Pacific

Dean Park Estates

Beautiful treed and ocean view lots. One-third acre and fully serviced. Located in North Saanich near Panorama Leisure Centre. Site office open daily from 10:30 to 4:30. Phone 656-7041 or
Mike Ruddy
388-5464 Pager 792
383-4124 anytime
Park Pacific Investments Ltd.

6 SERVICED LOTS

Quiet cul-de-sac. All underground services, approximately 7200 sq. ft. Sunny Central Saanich. $32,000. RON KLIZS at 383-0497 (res) or 598-3321 (bus).

MT. NEWTON HEIGHTS

Saanich peninsula. Great views, easy access, 10 acres and up. Price from $90,000. Please call DARRYL YOUNG at 388-5464 Pager 526.
JACK MEARS
OAK BAY REALTY LTD.

NORTH SAANICH TREED 1 ACRE LOTS FEATURING:

12% FINANCING

PAVED ROADS

MUNICIPAL WATER

SIXTY ACRES WILDERNESS PARK

$36,500
For details please call Rick at Douglas Hawkes Ltd.
721-5161 384-7128

METCHOSIN 2.48 ACRES

—Privacy and seclusion
—Two bedrms plus den
—Contemporary style
—Immaculate; 2 years old
—Hilltop retreat with commanding views
—New MLS. $115,000.

Scott Kendrew
381-5255
COACH HOUSE REALTY LTD.

BROADMEAD

Visit us at our office-display home, 950 Royal Oak Drive
8:30 A.M.-5:00 P.M. 658-5291
Or Call
JEANNIE DEWHURST
384-8001 (24 hrs.) 658-8980
Royal Trust Co.

BUILDERS OPPORTUNITY

Development of 26 lots with foundation and slabs installed. Fully serviced, all drawings, ready to build. $1,050,000.00 Complete finance package available. 656-1455. Patterson Construction.

12% FINANCING

Yes, you read it correctly. 12% interest only, over 2 years. 45 lots remaining with 11 sold. Approx. ½ acre each, some with lovely seaviews. On water, hydro, and telephone, close to East Sooke Park. From $15,500.
MIKE MYERS 478-6349
Pager 388-6275 #799
DAVE REID 478-7375
Block Bros. Realty Ltd. 478-5561

15 LOTS

Each approx. 1 acre. Well treed and serviced with water, tele. & hydro. 5 lots O.K. for Mobile Homes, 12 miles past Sooke Village off Woodhaven. Only $13,500 to $15,500.
MIKE MYERS 478-6349
Pager 388-6275 #799
Block Bros. Realty Ltd.
478-5561

NORTH SAANICH 1 ACRE LOTS

Municipal water, hydro, hard-surface roads service these 2 excellent, treed lots which are ready to build on. Zoned Rural 3 which permits you to keep a horse. $37,500 each. For further information please call either:
Bill REMPLE Ted WALFORD
658-5794 598-1420
OFFICE 477-1841
BLOCK BROS. REALTY LTD.

EASY INVESTMENT

Two treed sloping lots — $8,900 and $8,800. Sewer and water on paved street in the village of Lake Cowichan. A house design comprising sundecks will provide pleasant valley views. Owner will sell on terms. Be first to call this week end. MLS.
SIMON FLETT 592-7451
JACK GRANT 477-8172
the Permanent 382-9191

NORTH SAANICH CURTEIS POINT AREA

One ¾ acre and six ½ acre well treed lots available in a new development. Excellent building lots priced from $30,000 to $45,000.
Ted Phillips
656-5337 656-5584
BLOCK BROS. REALTY LTD.

THIS IS IT

A prime building lot on the Saanich Peninsula. Close to recreation and golfing. If you want a lot hurry on this one. Lots are scarce. Municipal water and septic with close to 1/2 an acre. $29,500.
JEFF BUZIAK
Office 388-6275 Residence
477-1841 Pgr. 2797 652-1985
BLOCK BROS. REALTY LTD.

CEDAR HILL SHORNCLIFFE

Large treed view lot, close to schools. Good quality homes, mature area. Ready to build, very little site preparation required. Asking $43,500. Jack Lidstone, 477-9262, Victoria Realty 386-3585.

SEAVIEW LOT SIDNEY

11,000 sq. ft., ½ cleared, nicely treed new cul-de-sac. ASKING $45,900. Call:
COLETTE WILINKS
(Your Bilingual realtor)
385-7744 592-6742
GARDNER REALTY (79) LTD.

EAGLECREST RD.

Buy a little land; maybe 10 acres in Sooke would suit you. Good road and hydro to site. Vendors will consider trades with good equity or consider your terms on asking price of $39,900. They request immediate action.
NEIL RAWNSLEY 595-1507
MONTREAL TRUST 386-2111

271 LOTS FOR SALE

LOTS—LOTS—LOTS

Newly available. 2 fine lots in Glanford area. 1st is over 10,000 sq. ft. overlooking everything at $40,000. 2nd lot is over 7,000 sq. ft. with good view at $39,000. Fully serviced. For more details phone HAL BARBER 382-8101 or res. 385-4995.
National Trust (Douglas)

SEAVIEW ½ ACRE LOT. Sooke's choice area, $24,900. 388-5757.

RECREATION TRAILER LOT, Shawnigan Lake, $9200. 479-9844.

273 PROPERTY FOR SALE

WHITTOME'S MILL BAY OFFICE SHAWNIGAN OFFICE

LOTS TO FIT HOMES WITH CLASS

2 acres in beautiful Briarwood between Mill Bay and Shawnigan. Walking Distance from the Mill Bay Recreational centre. Lot 11. Signs on the property. $25,900.
A 1.79 Acre chunk of land with access to a piece of desirable waterfront, across the road. Drilled well and septic tank system installed. Very good value for $24,900.
1 Acre building lot next door to three beautiful cedar homes. Has drilled well. On this lot your house or mobile home could have southern exposure. Access to the Shawnigan Lake across the road. Well priced at $20,900.
743-5573 JOHN ETTEMA 743-2607

2.51 ACRES EAST SOOKE PARK

Corner of Eliza Rd. and East Sooke Rd. Pleasant treed acreage with gentle grade. Good building sites with views over Sooke Basin. Very close to public beach access and approximately 1 mile to East Sooke Park. Good timber. Mostly cedar and fir. $37,000.
DAVE VOGELGESANG
477-1841 388-5464
PGR. 760 Office
BLOCK BROS. REALTY LTD.

DEVELOPERS!!

Potential of ten lots, (one with existing home), Brentwood Bay area. In an area of newer homes. Call CHRIS GREIG 386-1296 or PETER VINCENT 383-5578 or at CASTLE PROPERTIES LTD. 386-6164.

BRENTWOOD SUBDIVISION

Approved 5 lot subdivision plus 4 bdrm house worth $65,000. plus $130,000. Exclusive with
GLENN NICHOLLS 598-7689
HENDERSON REALTY LTD.
385-9741

GABRIOLA ISLAND Foreclosure Sale

7 - 5 acre parcels
2 parcels view lots
Priced at Government assessed tax value. As low as $19,000. 247-9406

1.3 ACRES, BEAUTIFUL VIEW property, just north of Mill Bay, overlooking Pat Bay, Salt Spring. On water system. Perc tested, cleared, fenced, some trees. No agents. $40,000. 112-334-2809.

NORTH SAANICH

Four ½ acre sloped lots with sweeping views across from Rec Centre, priced at $45,000 each. For further information phone 656-4553.

Our low-cost classified advertising rates are developed with your needs in mind. And classified ads can help you make extra cash!

For a Tender Time

Printed Pattern 9372 TEEN 10-16

Scooped neck, pouf sleeves, nipped waist and a skirt that floats out softly. This dress is enchantingly romantic for graduation, prom, dances, a wedding. For voile, chiffon, eyelet.

Printed Pattern 9372: Teen Sizes 10, 12, 14, 16. Size 12 (bust 32) takes 3¾ yds. 60-inch.

$1.75 for each pattern — cash, cheque or money order. Add 50¢ for each pattern for first-class mail and handling. Send to: Victoria Press Ltd., Pattern Dept., 109 Crockford Blvd., Scarborough, Ontario, M1R 5B4. Print plainly pattern number, your name, address.

MORE clothes for LESS MONEY — it's still possible when you sew. Send now for our NEW SPRING-SUMMER PATTERN CATALOG. Over 100 styles, free pattern coupon. Catalog, $1.
107-Instant Sewing.......$1.50
128-Patchwork Quilts....$1.50
129-Quick/Easy Transfers.$1.50
130-Sweaters-Sizes 38-56.$1.50
131-Add a Block Quilts...$1.50
132-Quilt Originals.......$1.50

274 PROPERTY WANTED

BUILDING LOTS WANTED

Greater Victoria Area
Apartment Zoned
Land Wanted
Apartment zoned and commercial zoned land required for development of 10 to 50 suites. Greater Victoria area or Sidney. Please phone: Freddy Starke 386-6164 or 595-1175.

WANTED

For Calgary purchaser — large lot or small acreage with or without house. Prefer Saanich but may consider other areas, good downpayment. If you are thinking of selling give me a call no obligation.
MARILYN MOORE 382-8015
Ocean City Realty Ltd. 381-2233

BACHELOR

Transferred from Vancouver July 1, needs 2 or 3 bedrooms no basement home on 1 acre or more. From Interurban Rd. towards Sidney. Condition is not important. Up to $86,000.
JIM GILL 478-0008
Ocean City Realty Ltd. 381-2233

CASH

Bonified builder developer wants lots and land for subdivision. Quick decision. Phone Kasapi Construction 386-6191 anytime or 592-6081 res.

280 ACREAGE FOR SALE AND WANTED

REALSPAN PROPERTIES LTD.
846 BROUGHTON 388-6454

SAANICH MUNICIPALITY 22 Prime Acres Modern Rancher

Located just north of beautiful Elk Lake ONLY 15 minutes from DOWNTOWN Victoria in the picturesque Brookleigh/Oldfield Road area. This excellent farm property borders directly onto the 56 acre Bear Hill Regional Park and slopes gently SOUTH almost to Elk/Beaver Lake Regional Park. There is a modern 3,000 sq. ft. rancher, 2 excellent greenhouses, a top-notch irrigation system, 22 foot deep pond and approximately 8-10 acres treed. Situated outside the (ALR) Agricultural Land Reserve there is further opportunity for development now or in the future. Beautiful southern views from upper portion of property. Listed exclusively at $280,000. For private showing contact:

DOUG MENZIES
388-6454 (479-6256)

Large Building Lot With Valley Views

Looking for a place to build your dream home? This 5 acres of treed privacy may be just for you! Located just 15 minutes from city Hall on the Saanich Peninsula. The drive-way and building site are already roughed-in. $58,500. Call now for a private viewing.
Linda Schaumleffel
381-3131 386-0403

Goats, Sheep and Horses $79,500

Would love this delightful 5.85-acre property near Camosun Interurban Campus. So would the owner — a dandy treed building site overlooks your fenced and corss-fenced mini-farm. For information and appointment for a private viewing, call:
381-3131 Robin Estlin 384-5464 Pgr. 528
REALTY WORLD
MacLeod & Associates

5 ACRES DEEP COVE

Unique parcel fronting on West Saanich Road. Beautiful treed building site and holding property. Excellent buy at $75,000. MLS.
Jack Kennish 479-2166
Victoria Realty Ltd. 386-3585

20 ACRES RIVERFRONT

Land is bisected by the Cowichan River and by Riverbottom Road. Approx. 700' on each side of the river right at one of the best spots for steelhead on the Island. Price reduced to $49,900. "The McGregors" 384-8001 Res. 477-3675.
Royal Trust

5 ACRES, 4 MILES FROM CITY centre, close to schools, business and shopping. On city water. Older home and large shop, fenced and cross fenced, riding ring. One of the prettiest locations in Victoria area. Priced at $150,000 with $80,000 down, owner will carry balance at 9%. Reply to Victoria press Box 745

NEW LISTING — 2.12 ACRES with cabin. Huge, beautiful cedar trees. View over Cooper Cove 4 miles from Sooke. $34,900. See window photos at 762 Fort St.
ROY ANDERSON
385-3435 477-5057
P. R. BROWN & SONS LTD.

CHEAP LAND

Fantastic views, 12 miles west of Victoria. 158 acres. $850 per acre. Liquidation sale 385-1531.

WANTED FOR

Local buyers. 5 to 10 acre mini-farm. Suitable for horses. Nice home and barn. Central Saanich preferred. Approx. $175,000.
CHES HAYS 479-4118
Royal Trust 384-8001

5 ACRES 5 MILE CIRCLE

Pond, meadows, treed, seclusion among fine new homes. $85,000. 479-6022

2 ACRES BRENTWOOD

A UNIQUE BRICK AND cedar, executive home on 2 fenced sunny acres. Super 3 stall block barn and riding ring. $135,000. No agents. 652-4103.

2-ACRES MILL BAY AREA, good corner lots, partially treed, future sub-division possibilities. All offers on $27,000 considered. 112-743-5419 after 6.

ONLY (2) 2 ACRE RANchettes remaining. On city water. $49,000 each. 9299 Canora Rd., North Saanich. 656-2340.

5 ACRE PARCEL, ON ENGlishman River, good drainage, water, flat land. Excellent investment. 112-723-5063

FOR SALE OR TRADE 32 acres in North Saanich. Phone 592-6579.

10 ACRES OF GOOD SOIL only $42,900. Close to Mill Bay. For brochure 388-6876.

285 UP ISLAND PROPERTIES

MILL BAY

5 ACRES — CLEARED
$31,500
Piped water — Paved roads
11% FINANCING
Rick at Douglas Hawkes Ltd.
721-5161 384-7128

0.74 ACRES VIEW PROPERTY one block from Departure Bay beach. 265'x120' fronting on 2800 block Elk St. Zoned residential multiple 2. Four small revenue producing cottages on property at present. Offers to $130,000. 112-758-7017

285 UP ISLAND PROPERTIES

WHITTOME'S MILL BAY OFFICE SHAWNIGAN OFFICE

COBBLE HILL

1.56 Acres of level, treed land surrounded by other small high class residential acreages. In quiet country location. Near the Villages of Shawnigan, Mill Bay and Cobble Hill. Impressive 4 bdrm. home with living room, dining room, study, family room and bathroom on main floor. All bedrooms and 2 more bathrooms upstairs. Full basement. Large 2 car garage. No traffic by your door. A very desirable property, listed at $95,000. M205
743-5311 PAT SIDENIUS 743-5678

IMMACULATE MOBILE

on parklike .4 acre. Added sun deck, cement driveway, carport and covered wood storage. Minute's walk to Shawnigan Lake. Price to include stove, fridge, washer and drapes. Hurry!! Don't miss out on this excellent buy. $46,900. M241
743-5311 PAT SIDENIUS 743-5678

ATTRACTIVE HOME IN THE SHAWNIGAN VILLAGE

Within walking distance from all conveniences. Well built by experienced homebuilder. 2 bedrooms plus space for 2 more in the basement. Bay window. Electric hot air furnace. Listed at $57,000. Call JOHN ETTEMA for an appointment. House is rented at the moment. 743-2607 Res. 743-5573 office.

KICK THE HABIT OF DULL LIVING — SEAVIEW

Just wait till you feast your eyes on the exciting interior of this very sharp and lovely 4 bedroom three bathroom home. Counter top Jenn-air range, many fruit trees and MUCH MUCH more. Mill Bay $96,900. M225
743-5311 PAT SIDENIUS 743-5678

ALL BY YOURSELLF

Within 3 miles from the Shawnigan Lake, on almost 5½ acres, in a beautiful home of extreme solidity, in the quiet of the Helmcken forest, a stone throw from the rushing Koksilah river. If you can imagine yourself in such a picture, you can make it true for $72,500. Phone Mr. John Ettema
743-5573 JOHN ETTEMA 743-2607

PAN ABODE RETREAT

Nestled amongst the trees on 2½ acres close to the south end of Shawnigan Lake, sits this pretty 2 bdrm. Pan Abode home. Lake access is just across the road and there's a delightful view from the large sundeck. Asking $63,900.
743-5573 VAL STRETCH 743-4105

LOG HOME OF YOUR DREAMS

EXCEPTIONALLY impressive will be your first reaction to the open ceiling and open family area concept of this all on one level home. Logwork has been scribed and fitted to very good standards. 6 bedrooms, plus family room, are presently finished and a loft area can be utilized for further bedrooms, study or ? Located 12 minutes from Duncan, in the Osburn Bay area, on a natural ¾ acre with some sea views. Asking $120,000. Also adjoining 3¾ acres available at $33,000. Call DON SHAW, 748-2521, pager 1390, 748-3813. H.W. Dickie Ltd, 746-5171.

OPEN HOUSE

1316 SMITH ROAD
CROFTON BC
SAT MAY 24, SUN MAY 25
1-5pm

The move you're making is a challenge, an inconvenience, and probably a hassle. We like to put your mind at ease and settle you in with little trouble. Call us, we have a home that you could move into no matter your situation. If you're retiring or an executive family, we have a home that will take care of your needs. Cliff Neyedli, Box 580, Qualicum Beach, B.C. 752-9193 or 248-6713.

OPPORTUNITY IS KNOCKING

On Cobble Hill Rd. Vendor has reduced the asking price on this 52 acre parcel to $165,000 and will still look at offers. A gorgeous 60 ft. double wide of included and most furnishings. There's plenty of water and unlimited potential for someone willing to do a little work to create a self sufficient lifestyle at an affordable price. Vacant possession. Call BARBARA BOLLI at 598-3321 or 595-4187.
JACK MEARS
OAK BAY REALTY LTD.

OPEN HOUSE DUNCAN SUNDAY MAY 25TH #25-3208 Gibbins Rd

Townhouse. Ideal for working couples, single parent, or a person, just starting out. Has 3-BRs, 1½-baths, large living rm, patio, and outside storage shed. Close to Cowichan District Hospital and schools. Large field for the kids to play safely. Vacant now, so come view at your leisure on Sundays' Open House. #25—3208 Gibbins Rd, Duncan. $33,900. Gerry Howse, 748-9314. Ocean City Realty Ltd, 381-2233.

SHAWNIGAN LAKE

2 excellent properties, located on west side of lake on Millicent Road. Excellent access to lake for boat launching/swimming.
- Quality comtemporary post and beam cottage on beautifully treed ½ acre (3 lots). Perc tested, fully wired and insulated. Use as summer home or modify for year round residence. Reasonable offers on $34,900.
- Large treed building lot (almost ½ acre) perc tested, perfect for permanent residence or summer home. Reasonable offers on $15,000.
Signs on both properties. Owner on site Sunday or call 385-7891.

OLD LAKE COWICHAN RD.

4.23 acres — 10 miles west of Duncan, lightly treed — gently sloping — ideal site for mobile home — horses or small hobby farm — close to lovely Cowichan Lake and River. Asking $24,500. For further information please contact:
BILL PALFREY
598-4210
ISLAND HOMES
REALTY LTD. 386-7545

.67 Acre Lot Zoned M-1 (Industrial District)

Located just south of Duncan. This property is zoned to permit machine shop, auto repair, truck depot yards, office and storage space and processing and manufacturing. Vendor will consider building to suit or consider trades. $55,000. For further information, please call:
746-6161 MARTIN WALL 748-4449
MARGARET ROSE
746-6161 748-3860
J. H. WHITTOME & CO., LIMITED, 68 Station Street, Duncan, B.C.

QUALICUM BEACH

Golf course building lots, 12,7,8% mortgages. Limited number. Fully serviced. Build when you wish. Eaglecrest Realty Ltd, Box 47, Qualicum Beach BC. Business 752-6961, evenings Lloyd Hammond, 248-6446, Bud Bourgeault, 752-9789

285 UP ISLAND PROPERTIES

3 Acres Shawnigan

3 bedrooms plus home over 4,000 sq. ft. includes formal dining room, library, studio, workshop, 3-car garage, and self-contained apartment. Located on three acres of rolling meadows and trees, fenced lakeview. Vendors will assist with financing. $169,000. M.L.S.
Linda Schaumleffel
381-3131 386-0403

Tall Trees

Retreat to where the trees are tall and the air is clear. Located in the Cobble Hill area close Shawnigan Lake. Over 2 acres plus large ranch style home with 4 bedrooms, 3 baths. Large spacious rooms. Wrap around sundecks, orchard and many more features. Priced to sell $110,000. for private viewing, call:
381-3131 Brenda Ellis 479-0335

Mobile Home Land .46 Acre

Level cleared lot ready to move your home to. Quiet area on Castley Road, Duncan. Financing available. $15,000.
381-3131 Brenda Ellis 479-0335
REALTY WORLD
MacLeod & Associates

JUST LISTED, 10 ACRES LAKE front, near Duncan, with solid older home, ideal hobby farm or holding property. Priced to sell at $127,500.

2½ acres of subdivideable property in north Cowichan with older home. Potential 12 lot subdivision. Asking $79,500.

First time advertised, 2.2 acres with 5 year old 3 br, no basement home in Mill Bay area. Nice valley view property. Must be sold so try your offer. Priced at $73,900.

3.7 acres on Maple Bay Rd. Property has subdivision potential, excellent building site overlooking Quamichan Lake. Asking $57,500.

Secluded country ESTATE on 66 acres, executive home, 6 br, 6 baths, 3 FP, 2 barns, excellent soil, $425,000. Located near Duncan.

GORDON GRIER
DUNCAN REALTY LTD
1-300 Brae Rd. Duncan B.C.
748-3156 or 746-6550

HORSEMAN'S DELIGHT

You'll enjoy the peace and quiet that this 14.78 acres of rolling land will give. The present owners breed Arabians, do you? Superb property, fenced and cross fenced, featuring an 8-year-old home finished on both levels (4 bedrooms, 2 bathrooms, family room, 2 fireplaces, hot water heating, hardwood floors), a barn measuring approx. 46'x36' (hayloft, tack room and 8 stalls) and a small 1-bedroom cottage. A pleasure to show and just listed at $174,900.

MARTIN WALL
746-6161 748-4449
MARGARET ROSE
746-6161 748-3860
J. H. Whittome & Co. Ltd.

SHAWNIGAN MILL BAY

This well treed lot of approx. 2 acres is located exactly midway between Shawnigan Lake and Mill Bay. Near the Recreation Centre and in a pleasing rural residential area. Sloping lot provides a good building site. Priced at $25,900. MLS
NEIL RAWNSLEY 595-1507
MONTREAL TRUST 386-2111

MILL BAY. CUSTOM HOME built to highest standards. Energy efficient, 2x6 framing, loads of insulation, thermopane, heatilator fireplace, three bedrooms, 2 bathrooms, vaulted ceiling in kitchen and family room. Double garage. Rec room. Situated on one beautiful acre. $81,900. Phone 743-5366 or 748-0555.

BEAUTIFUL HOME ON 9½ acres. 4 levels, 5 bedrooms, 3 baths complete with marble tubs. Bright large kitchen and dining room, large family room, 2 car garage. Loads of extras. Auto wood or oil furnace. Wall to wall, fireplace, 2 level entrance. To view phone after 4pm 112-748-0646

DUNCAN. NEW 1-LEVEL 3-bedroom home carpetted throughout. Fireplace, 1½—bathrooms. Close to schools, park, town. Open 11—4 weekends. 6286 Hawkes Boulevard. $58,500. 474-2451.

NANAIMO WATERFRONT, 2 bedrooms, large living room, kitchen, nook, porch areas. Large landscaped lot, easy access to beach. Excellent summer retreat and rental property. Mid $90's. 112-758-6924.

FOR SALE BY OWNER. SHAWnigan Lake, 3 bedrooms, 2000 sq. ft. 2 fireplaces, thermo windows, vacuum system, ¾ acre. $75,900. Courtesy to realtors. 112-743-4284.

FOR SALE — QUALICUM Beach, 4 yr. old Moduline D/W mobile on ½ acre, sea view, beach access & boat launch. Value $46,000 or swap for home up to value of $70,000. 757-9384.

UNFINISHED HOUSE ON beautiful 2.5 acres with all year creek, excellent well and lots of privacy, 3 miles south of Duncan. $40,000 owner will carry. 112-748-8504.

LARGE CROFTON HOME, 4 bedrooms, 3 bathrooms, large living room, dining room, rec room with fireplace. Quiet ocean view location. 10¼% assumable mortgage. $54,900. 112-246-4378

SHAWNIGAN LAKE, 2 ACRE timbered lot, $23,000. 112-748-9724

10 ACRES OF GOOD SOIL only $42,900. Close to Mill Bay. For brochure 388-6876.

RECREATIONAL LOT FOR sale, Honeymoon Bay Resort. Phone after 5 pm, 479-6664.

290 FARMS FOR SALE AND WANTED

2 GOOD DAIRY OR BEEF farms in the Cowichan Valley. Nice homes. Excellent soil and a good water supply make these very attractive properties for interested farmers. Gordon Grier, Duncan Realty Ltd., 748-3156 or 746-6550.

293 GULF ISLAND PROPERTIES

SALTSPRING ISLAND — YOUR OWN RETREAT ON THE WATER.
Romantic, beautiful wakers Hook Area. Watch the boats go by. Sweeping views of Galiano Island, Trincomali Channel. 2BR home and 3 Rev. cabins. Exclusive:
VANCOUVER ISLAND DEVELOPMENT CORP. LTD.
957 Fort, Write or phone:
Rlty Div. 388-4232
Gail Jenkins
478-6458
Shane Yada 658-8762

293 GULF ISLAND PROPERTIES

Where the Grass Is Always Green

HORNBY ISLAND
(Hourly Ferry)

1—Just listed. 12 Acres with good cottage. Newly drilled well. Power available.
2—½ Acre with ocean view. Nicely treed. Close to beach. $10,000 cash.
3—Be king of the castle on this 3-acre building site amongst the eagles. S.W. facing with incredible views from Mt. Arrowsmith to Forbidden Plateau. Power and water. $49,500.
4—Other ½-acre lots from $8,500.

DENMAN ISLAND
(Hourly Ferry)

1—½ Acre waterfront. Well treed. S.W. exposure. Power and piped water. $29,500.
2—Acre of garden ground across road from waterfront. Treed. Piped water and power. $16,900.
3—Impeccable 2½ acre estate, 1,100 sq. ft., 2-bedrm home, plus guest cottage. Sweeping ocean views. S.W. $59,850.
4—52 Acres, 400 ft. waterfront. Huge alder flat, fine timber, year round stream. $92,500. ⅓ Down, balance at 12½%.

Phone collect anytime
(604) 335-2475
TEMPLE SINCLAIR or
T. J. SINCLAIR
ISLANDS BRANCH
NANAIMO REALTY CO. LTD.
HORNBY ISLAND, B.C.
V0R 1Z0

THETIS ISLAND
2¼ acres. Short walk to beach. Tall trees with clearings. Miles of trails for logging, hiking or horseback riding. Will consider trade for fiberglass cruiser or will mortgage. By owner. $25,000.
5¼ acres. Pond and soil for small farm. Tall trees and clearings. Main road frontage with existing logging road through the property. Close to beach. Will mortgage. By owner. $37,500.
112-246-3351

North Pender Lot

Large building lot with water and power. Located on Port Road, 1½ miles to Otter Bay ferry, close to lakes.
381-3131 Brenda Ellis 479-0335
REALTY WORLD
MacLeod & Associates

SALT SPRING
12½ ACRES
$35,000 for quick cash sale. Call GERRY FINNIGAN, 388-6258.
Cedric Steele Realty Ltd.

LAKE FRONT, NEW 3-BEDroom possible year round house, on North Pender Island. 592-7151.

6-½ SUNNY ACRES, SALT Spring, near St. Mary Lake. $35,000. 112-537-2886

294 MAINLAND AND OUT OF PROVINCE PROPERTIES

SOUTH OKANAGAN AREA, 11.4 acres fenced, corralled, 3-bedrooms up, 1 down, rec room, fireplace, carport, sundeck, landscaped, beautiful view. $79,900. 656-7310.

NEVADA TRIPLEX SITE, ON Comstock between Lake Tahoe and Carson City, $12,000. 112-743-2291.

HOW TO WRITE A GOOD CLASSIFIED ACTION AD

1—IT'S BEST to start your ad with the name of the article or service you have to offer. If you have an apartment, room, etc., for rent, or property for sale; start your ad with the location.

2—BE CLEAR. Readers respond more quickly and favorably by giving complete, definite information. Always include the price in your advertisement.

3—MAKE IT EASY for the reader-prospect to reach you. Always give your telephone number or your name and address. If you do not have regular hours, state a preferred time for the prospect to get in touch with you.

4—PLAY SAFE. You get the greatest reader attention by using consecutive insertions. A six-day order is best and costs less, and you can, of course, stop your ad as soon as you get the results you want. You pay only for the days your ad appeared. Lower yearly rates are available to those who wish to keep their services or products before the public.

5—PLACE YOURSELF in the reader's position and ask yourself what you want to know about your offer. The answer you give will make a good Want Ad.

6—GIVE YOUR PROSPECT every inducement you can with good copy. Classified action ad readers have the money and are already interested in buying the merchandise or service you have to offer; the details and information you give are the most important.

7—TO PLACE YOUR AD, call 386-2121, your direct line number to fast Want Ad action. A courteous, efficient advisor will be glad to help you word and place your order. And remember, Classified Action Ads afford you the most complete coverage. Telephones are open 8:00 a.m. to 6:00 p.m. Monday through Friday, 8:00 to 5:30 p.m. Saturday. Don't allow the reader to speculate.

SHERIFF'S SALE

Under and by virtue of a Writ of Seizure and Sale issued out of the County Court of Vancouver Island, Victoria Registry against the goods and chattels of:
Charles Fulwood Watts and Mable Elaine Watts
purported to be
(1) one 1974 Mercury Montego MX 4-door sedan, Serial #4H10S512946
I have seized and will offer for sale by public auction at Victoria Super Service Towing Ltd., 310 Bay St., Victoria, B.C., on Friday, the 30th day of May, 1980, at the hour of 10:00 o'clock in the forenoon, all the right, title and interest the defendants have in the vehicle. The vehicle may be viewed at Victoria Super Service Towing Ltd., 310 Bay St., Victoria, B.C., between the hours of 8:30 a.m. and 4:30 p.m. Monday to Friday.
Terms of Sale: on a where is, as is basis, cash plus 4% Sales Tax.
For further particulars apply to the undersigned, Room #1, 850 Burdett Ave., Victoria, B.C. 387-6811
J. H. Sampson
Deputy Sheriff III
Vancouver Island
Region No. 1

Deaths and funerals

305 DEATHS and FUNERALS

ALLAN — William of Victoria, passed away in St. Josephs Hospital, Comox, B.C. on May 22, 1980, after a lengthy illness, aged 66 years. Survived by his loving wife, Margaret; his daughter, Mrs. D. Graham (Elizabeth) of Courtenay and two grandchildren.

Private family service was held. Cremation. In lieu of flowers, donations may be made to the Canadian Cancer Society. Arrangements by First Memorial Services.

BEDDIS — Ruth Sussannah Beddis of Duncan B.C. passed away on Thursday, May 22, 1980, at the Cowichan District Hospital, in her 98th year. Predeceased by her husband, Lionel R. Beddis, in 1974, and by two sons, she leaves to mourn her passing, two daughters, Irene (Mrs. Clive C. Justice) of Duncan and Decie (Mrs. Gordon Sword) of Victoria; eight grandsons; 27 great-grandchildren, and four great-great-grandchildren. Mrs. Beddis was a member of a pioneer Salt Spring Island family and had resided in Duncan for the past 25 years.

Funeral service will be held at 11:00 a.m., Tuesday, May 27, in the Sands Funeral Chapel, 187 Trunk Road, Duncan, with the Reverend J. Stapham officiating. Private interment will follow in Cedar Valley Memorial Gardens. Flowers gratefully declined. If so desired, donations to the St. Andrews Presbyterian Church Building Fund, care of 531 Herbert Street, Duncan, would be appreciated.
SANDS DUNCAN

COLLIER — ON May 22, 1980, Margaret (Peggy), beloved wife of Allan Collier of Victoria in her 75th year. Survived also by two sons, William, Victoria and Donald, Richmond; one daughter, Mrs. D. (Muriel) Lougheed, Victoria; five grandchildren and five great-grandsons; one sister, Mrs. Belle Howie, Victoria.

Memorial service Tuesday, May 27 at 10:00 a.m. in the Chapel of First Memorial Services, 4725 Falaise Drive. Rev. F. W. Hays officiating. Cremation. In lieu of flowers donations to the Victoria Evening Optimist Club would be appreciated. Arrangements through the Memorial Society of B.C. and First Memorial Serivces.

CORLETTO — Suddenly in Victoria, B.C. on Wednesday, May 21, 1980, Mr. Ido Corletto aged 53 years, late residence 1780 Kisber Place. Mr. Corletto was born in Italy and has been a resident of Victoria for 23 years. A member of the Italian Association of Victoria. Survived by his loving wife Italia, at home; 2 sons, Loris and Oscar, both of Victoria; his mother Marcellina of Italy; also other relatives in Victoria and Italy.

Funeral mass will be held Sunday, May 25, at 7 p.m. in St. Joseph's Church, 745 West Burnside Rd., with Father Bernard P. Hanley officiating. Burial will be in Castelfranco Veneto, Treviso, Italy. CUNNINGHAM FUNERAL CHAPEL in charge of arrangements.

PALMER — In Victoria, B.C. on May 21, 1980, Mrs. Edith Alicia Palmer, loving mother of Doreen Radcliff, Victoria and Patricia Bowker, Ottawa; beloved grandmother of Alan Gordon Radcliff, Vancouver; Janet Atkins and Grant Bowker, Ottawa; and dear sister of Maurice Tozer, Southwald, Suffolk, England and Phyllis Martin, Cambridge, England.

Cremation, a private memorial service will be held at a later date. Flowers gratefully declined, Haywards Thomson & Irving Funeral Directors in care of arrangements.

READ — George R. of Sooke, B.C. suddenly at home on May 21, 1980 in his 57th year. Survived by one brother, Charles and his wife, Martha (Rainer, Oregon) and niece, Evelyn; also several loving relatives and friends. Mr. Read was well known in the logging industry where he worked for many years.
Private cremation. Flowers gratefully declined. Arrangements through the Memorial Society of B.C. and First Memorial Services.

REYNOLDS — Peacefully at home on May 22, 1980, Mr. Sydney Arthur Reynolds in his 90th year, born in Hampworth, England. Long time resident of Albert Head. Predeceased by his wife, Katie, in November 1971. He leaves his daughters, Mary Reynolds, San Francisco and Jean Dando, Victoria, B.C.; sons, Howard and Geoffrey of Victoria, B.C.; six grandchildren and two great-grandchildren.

Service in St. Mary's Anglican Church, Metchosin, B.C. Monday, May 26, 1980 at 1:00 p.m. Rev. H. Silvester officiating. Interment at St. Mary's Church Cemetery. Flowers gratefully declined, those so desiring may contribute to the Canadian Cancer Society, 857 Caledonia Avenue, Victoria, B.C. V8T 1E6. Arrangements by the Sands Mortuary Limited.
SANDS—VICTORIA

308 CARDS OF THANKS

It was my original intention to personally acknowledge each and every expression of sympathy after the recent death of my dear husband, Vince. However, the numbers have been so overwhelming that it has become impossible. My heartfelt thanks to all for the beautiful cards, letters, prayers and many acts of kindness. Such warm tributes confirm what we have always known—that he was greatly loved and respected by all who knew him. Special thanks to Dr. David Linfern, McCall Brothers, St. Partick's Parish and all the clergy. Also to the staff of Second Royal at Jubilee Hospital, particularly Nurses Morgan and Lane and Dr. Ripley for their tender care and concern for all of us during his final hours. Ida Clarkson & Family.

Emmie Burdock and Family would like to express their sincere appreication for all the cards, kind wishes and deeds extended during the recent loss of their dear husband, father and grandfather who passed away May 16, 1980 at the Royal Jubilee Hospital.

Keith and Lodzia wish to sincerely thank friends and family, the Saanich Peninsula Hospital, the staff of the Brentwood Medical Clinic, and Rev. R. Sansom, for their sincere kindness at the passing of our mother, Mrs. Doris N. Littler. — Keith and Lodzia Littler

310 FUNERAL DIRECTORS

Hayward's (B.C. Funeral Co.)
Thomson & Irving
Funeral Chapels
1625 Quadra St.
386-3505

CUNNINGHAM
FUNERAL CHAPEL
1155 FORT STREET
Phone 384-5512 or 384-8626
Offering dignified moderate service for all. Geo. S. Cunningham, owner, manager.

FIRST MEMORIAL SERVICES
Serving the Public and Exclusive Area Undertakers for the Memorial Society of B.C.
658-5244.

310 FUNERAL DIRECTORS

Sands

FAMILY OWNED
and OPERATED
Since 1912

Victoria's 2 Dignified
and Reverent Chapels

"Memorial Chapel
of Chimes"
"Family Chapel
of Memories"

1803 Quadra St.
Your Seven community
chapels

VICTORIA	388-5155
SIDNEY	656-2932
COLWOOD	478-3821
DUNCAN	746-5212
LADYSMITH	245-2331
NANAIMO	753-2032

We Care About
Vancouver Island
Families

Sands

Let us show you how classified can put extra cash in your pocket. Call today!

310 FUNERAL DIRECTORS

McCall's

PRIVATE SERVICE
McLACHLAN
Mr. George
TUESDAY
WETTSTEIN
Mr. Arnold
10:00 a.m. Graveside
ROYAL OAK BURIAL PARK
FRIDAY
WILLANS
Robin
10:15 a.m. FAMILY CHAPEL

McCALL BROS.
Funeral Chapels
JOHNSON AT
VANCOUVER STREETS

For Funeral
and Pre-Arrangement
Information
Phone 385-4465

311 MONUMENTS

STEWART MONUMENTAL WORKS LTD.
ESTABLISHED 1896
Marble fireplace and tabletops.
1403 May St. 384-3452
Memorial of Distinction

Mortimer's Monuments
383-6421
709 KINGS RD. (at Douglas)
FOUNDED 1877

312 FLORISTS

Daisy Chain Florist
382-2512 435 Simcoe St.

Defence Construction Canada — Construction de defense Canada

PROJECT: ROOFING REPAIRS
VARIOUS BLDGS.
CFB ESQUIMALT, B.C.
File: ES 099 11

SEALED TENDERS, marked as to content, addressed to the undersigned must be received not later than 3:00 p.m. E.D.T.
Friday, June 6, 1980
Tender documents may be obtained by Prime Contractors only from DCL Plans Section, Ottawa, at the address below. (For tender documents call 613-998-9549 or telex 053-4231).
Security deposits, if called for in the tender documents, must accompany tenders.
W. J. Mulock, Secretary,
Defence Construction (1951) Limited,
12th Floor, S.B.I. Building,
Billings Bridge Plaza,
2323 Riverside Drive,
OTTAWA, Ontario. K1A 0K3

FINE ART and ANTIQUE AUCTION
Monday, June 9th, 1980 at 7 p.m.

17th, 18th and 19th C. FURNITURE: incl. Sheraton Mahog. Tea Table, Ladies' Satinwood Writing Desk, Pair Early Carved Oak Wainscot Chairs, Two Door Oak Cupboard on stand, Early Oak and Elm Coffers, Oak and Fruitwood Corner Cupboards, Vict. Ladies' and Gent's Chairs, Set 6 Geo. and Vict. Dining and other sets of chairs, Vict. Mahog. Breakfast, Dining and Loo Tables, Card Tables, Military Chest on Chest and Chest on Stand, Vict. Display and Specimen Cabinets. Vict. Wing Chair, Oak Welsh Dresser Top, etc.
EUROPEAN FINE ART incl. Oil and Watercolour Paintings by and attributed to Sir Alfred East, David Cox, D. Enjoiras, A. Paoletti, E. Verboeckhoven, W. Shayer, Leigh Sampson, B. W. Leader, W. Servern and others.
CANADIAN ART incl. Eskimo Skin Stencil Prints by Niviaksiak, Luktak, Udlanak, 1959 and 1960. Eskimo Cervings, Collection of 20 oil and watercolour Paintings by T. Mower Martin, Stephen Lowe, Otto Jacobi and others.
ORIENTAL CARPETS incl. Antique Isphahan Paradise 4'6"x6'6", Semi-Antique signed Serouk, 9'x12', 2 fine room size Kirman, Persian Keshan 6'10"x4'3" and other examples.
BOOKS incl. Hand Written O.S.A. Memorial Resolution for Robert Gagen incl. signatures of Leading Canadian Artists, 1926, "The Complete Etchings of Rembrandt," etc.
CHINA incl. Col'n Continental China Figurines, Minton and Japanese Satsuma Tea Services, etc.
SILVER incl. 4-pce Chinese Tea Set, Geo. and Vict. Flatware, Vict. Vinaigrette, etc.
CLOCKS incl. Hand Painted Porcelain Mantle Clock, 2 Vienna Regulator Wall Clocks.
COPPER and BRASS, GLASS, COLLECTIBLES

PREVIEW: Sat., Sun. and Mon.—June 7, 8, 9—10 a.m.-4 p.m.
—Catalogues Necessary for Entrance Auction Night—
Available during Preview Hours and at the door.

LUNDS AUCTIONEERS and APPRAISERS LTD.
926 Fort St., Victoria
Tel. (604) 386-3308

rb auction

UNRESERVED PUBLIC AUCTION
THURSDAY, JUNE 5th, 1980—KAMLOOPS, B.C.
SALE SITE: 8 Miles West of Kamloops on Highway #1.
SITE PHONE: (604) 374-3525
EQUIPMENT FROM: Downie Street Sawmills Ltd., Jade Logging Ltd.
CRAWLER TRACTORS incl: 3- Cat D8H, 1976 Cat D7G, 1971 Cat D7F, Cat D7E, 3- Cat D6Cs. **WHEEL AND CRAWLER LOADERS** incl: Cat 980B, 966C, 1973 Cat 950, 1978 Bobcat 620, Bobcat 610, Bobcat 444, Cat 955K. **SKIDDERS** incl: 1975 FMC 200 BG, 1974 Timberjack 404. **MOTOR GRADER:** Cat 14E. **LOG TRUCKS** incl: 1978 K.W. W900 w/Peerless Page trailer. 1977 K.W. W900 w/Peerless Page trailer, 1976 K.W. T/A w/ Peerless Page trailer. CRANE TRUCKS incl: 1974 IHC 2070A T/A w/8-Ton R.O. Stinger II, Ford 750 w/6 Ton Hydraper. **TRUCKS** incl: 1973 K.W. LW924 T/A tractor, 1973 White Western Star T/A Dump, 1975 Ford 8000 T/A w/Reliance 20 Yd packer, Dodge 800 T/A Mixer truck, Fargo T/A w/8 Yd Mixer, 1 Tons, ¾ Tons (4x4s). **TRAILERS** incl: 1975 Peerless Page 50 Ton T/A Lowboy, Evergreen 40' T/A Hiboy. **BOAT:** 1975 Reinel 21' Deep 'V' Cabin cruiser. **DRILL RIG:** 1976 Finning Drill c/w Gardner-Denver 600 CFM Compressor, PR123 Hammer. **LOADER/BACKHOE:** Massey-Ferguson 40. **BUSES** incl: 2-Bluebird 72 Passenger, IHC Thomas 66 Passenger. **MISC.** incl: Compressors. Pumps. Generators. Forklifts.
JUNE 5th, 1980, **KAMLOOPS, B.C.**
JUNE 10th, 1980, **ATIKOKAN, ONTARIO**
JUNE 11th, 1980, **OLYMPIA, WASHINGTON**
JUNE 12th, 1980, **TORONTO, ONTARIO**
JUNE 16th, 1980, **NORTH POWDER, OREGON** (Sawmill Auction)
JUNE 18th, 1980, **TUALATIN, OREGON** (Sawmill Auction)
JUNE 19th, 1980, **REGINA, SASKATCHEWAN**
JUNE 26th, 1980, **SURREY, B.C.**

auction calendar

Write or phone for FREE Brochure.
RITCHIE BROS. Auctioneers
B.C. Dealers Licence No. D01076A
HEAD OFFICE:
9200 BRIDGEPORT ROAD, RICHMOND, B.C. V6X 1S1
TELEPHONE (604) 273-7564 TELEX 04-355580

NOTICE TO CREDITORS

Re The Estate of GLADYS EVANGELINE GEE, formerly of 897 St. Charles Street, in the City of Victoria, Province of British Columbia, deceased.

NOTICE IS HEREBY GIVEN that creditors and others having claims against the estate of the above-named deceased are hereby required to send them to THE CANADA TRUST COMPANY, Executor, of 650 View Street, on or before the 13th day of June, A.D. 1980, after which date the Executor will distribute the said estate among the parties entitled thereto, having regard only to the claims of which it then has notice.

THE CANADA TRUST COMPANY
Executor
BY ITS SOLICITORS,
Messrs. Pearlman & Lindholm,
Victoria, B.C.

Advertising helps good things happen.
CANADIAN ADVERTISING ADVISORY BOARD

NOTICE OF APPLICATION FOR CHANGE OF NAME

NOTICE is hereby given that application will be made to the Director of Vital Statistics for a change of name, pursuant to the provisions of the "Change of Name Act," by me: Cynthia Maria Johnman, known as Cynthia Lauren Renault of P.O. Box 6343, Station C in Victoria, V8P 4J1, in the Province of British Columbia, as follows: To change my name from Cynthia Maria Johnman known as Cynthia Lauren Renault to Cynthia Freedman.

Dated 20th day of May, A.D. 1980.

Cynthia Freedman

NOTICE TO CREDITORS

IN THE MATTER OF THE ESTATE OF HAROLD THOMAS CROWE, DECEASED

CREDITORS and others having claims against the above estate are required to send full particulars of such claims to Randall, Meyer & Pollard, 103—1006 Fort Street, Victoria, British Columbia, Solicitors for the Executors of the above estate, on or before the 30th day of June, 1980, after which date the estate's assets will be distributed, having regard only to claims of which the Executors shall then have received notice.

Douglas Frederick Crowe
Jean Eleanor Mabel Zier
— Executors
By their solicitors:
RANDALL, MEYER & POLLARD

NOTICE OF APPLICATION FOR CHANGE OF NAME

NOTICE is hereby given that an application will be made to the Director of Vital Statistics for a change of name, pursuant to the provisions of the "Change of Name Act," by me: Sharon Leslie Floen of #406 — 243 Gorge Rd. in Victoria, in the Province of British Columbia, as follows: To change my name from Sharon Leslie Floen to Sharon Leslie Floen-Madden.

Dated this 21st day of May, A.D. 1980.

Sharon Floen

LEGAL NOTICE

Tender for 18 Lot Subdivision Services, Port Alberni, B.C.

Sealed tenders marked "Tender for Subdivision Services" will be received at the offices of the undersigned up to 4:30 p.m., P.D.T. on Wednesday, June 11th, 1980, for the supply of all necessary labour, equipment and materials for the complete installation of road subgrade and paving, water, sanitary sewer, storm drain, street lighting, underground wiring, telephone and cablevision services for an 18 lot subdivision in the City of Port Alberni, B.C.

Contract documents may be obtained at the offices of the undersigned upon payment of $25.00 (non refundable).

The lowest of any tender will not necessarily be accepted.

J. B. DYSON LTD.
Consulting Engineer
5130 Argyle Street
Port Alberni, B.C.
V9Y 1V2

Cannor Nursery Garden Centre
(A Division of Cannor Nurseries Ltd.)

• FOR THE BALCONY AND PATIO
We have COLOURFUL HANGING BASKETS
Good selection available.
• Fuchsias • Mixed flowers
• Ivy leaf Geranium
FROM 9.95 each

• BROOM
Yellow and white flowers. In bloom. 1 gal. 2.95 each

• WEIGELA
A small deciduous shrub with an abundance of pink and ruby red flowers. 5.95

BEDDING PLANTS ..... 89¢ per pack
GERANIUMS ..... from 98¢ each

SPRING HOURS: Mon.-Sat., 9 a.m.-8 p.m., Closed Sunday
CANNOR NURSERY GARDEN CENTRE
4660 Elk Lake Drive
(Next to Royal Oak Inn)
658-5415

Special Offer

FOR PRIVATE PARTY CLASSIFIED ADVERTISERS

Use this handy coupon to place your Classified Advertisement and save money

Name .....
Address .....
Phone No. .....
Signature .....
No. of insertions ..... Amount Enclosed $ .....

FILL OUT AND MAIL TO
SPECIAL OFFER
Victoria Press,
P.O. BOX 300,
Victoria, B.C.
V8W 2N4.

OR
DELIVER IN PERSON TO
2621 Douglas St.,
Victoria, B.C.

Your ad will run as soon as possible upon receipt of this coupon and payment or please specify consecutive dates.

.....
.....

Classification Number ..... 10 WORDS MINIMUM

10 Words for 1 insertion in the Daily Colonist and Victoria Times: $1.20
12¢ for each additional word.

10 Words for 3 insertions in The Daily Colonist and Victoria Times: $2.85
28¢ for each additional word.

10 Words for 6 insertions in The Daily Colonist and Victoria Times: $4.50
45¢ for each additional word.

Victoria Press Box Charge $3.50 per month.
☐ Replies to be mailed ☐ Replies to be held for pickup

All ads must be written in regular classified style, and run on consecutive days.

All real estate, mobile home, rental and business advertising is considered to be commercial advertising and will not qualify for this special offer.

SEND CHEQUE or MONEY ORDER
— NO REFUNDS —

THE DAILY COLONIST AND VICTORIA TIMES

Board forces clinic accord

The Labor Relations Board is prepared to take a rare step and impose a first contract on the Medical Associate Clinic at Nelson, it was learned Friday.

The move comes after years of resistance to union efforts to achieve a collective agreement for 17 employees.

In a letter to the clinic and the Hospital Employees' Union on Friday, LRB chairman Donald Munroe said: "I would have to be naive in the extreme to believe and accept that the clinic has made every reasonable effort to conclude a collective agreement."

Munroe said he had decided it was advisable to impose the terms of a first agreement, but he is giving both sides one last chance to negotiate a contract before the final step is taken.

They are to meet with LRB officers.

The B.C. Labor Code introduced in 1974 by then labor minister William King included provisions for forcing an initial agreement, but this section of the code has seldom been put to use.

Difficulty in achieving union agreements was the chief reason for the legislation, and it was known that King was influenced by the strike at Sandringham private hospital in Victoria, which lasted for 3½ years.

The Nelson clinic's record of resistance dates back to Christmas Eve, 1976, when the International Woodworkers of America was certified to represent the employees. The IWA failed in its bid to have a contract imposed and in May, 1978 the HEU replaced the IWA with a certification of its own.

Unable to achieve a settlement by negotiations, mediation, arbitration or through an industrial inquiry commission, the union made two attempts to have the LRB impose one.

The first application to former labor minister Allan Williams last March was rejected.

the Bay

ANDRÉ MICHEL CORD & CANVAS IN 317

15.99

Choose from selected styles for men and women in 100% cotton, including:

LADIES' CANVAS JEANS
In beige, white or light blue. Waists 24 to 34.

MEN'S CANVAS JEANS
In beige, white or light blue. Waists 28 to 36.

LADIES' SUPER BRITE CORDS
In red, royal, emerald or gold colors. Waists 24 to 34.

MEN'S & LADIES' CORD PAINTER PANTS
In royal, emerald, red or gold colors. Waists 26 to 36.

Be here first 'cuz it's personal shopping only!
317, Downtown Vancouver (main), Victoria and at or through all Bay stores in B.C.

Prices in effect while quantities last.

Show your Bay Shopping Card!
Master Charge and Visa are also welcome.

Hudson's Bay Company

Island
109 Ingram Street
Duncan

The Daily Colonist.

Sunny, high 16
Weather Details on Page 2

Vancouver Island's leading newspaper since 1858

No. 139 — 122nd Year | Victoria, British Columbia, Saturday, May 24, 1980 | 25¢ Daily, 30¢ Sunday

Businessman charged with slaying wife in Hawaii

Robert Large, a director of K and R food stores chain on Vancouver Island and of Datatech Services Ltd. of Victoria, was charged in Hawaii on Friday morning with the murder of his wife.

The charge was confirmed Friday afternoon by telephone from Maui by police Capt. James Lawrence.

He said the 42-year-old Large was charged in the death of his wife, Claudette, 41, who died of asphyxiation and other injuries on the island of Maui on April 26.

She was found by police in her apartment in the town of Lahaina, a tourist community with a resident population of about 6,000.

The couple, whose residence was at 1368 Maple Bay Road in Duncan, had been vacationing.

Funeral services for Mrs. Large were held in Victoria last week.

Large has been released on $50,000 bail, which was met with $100,000 worth of property.

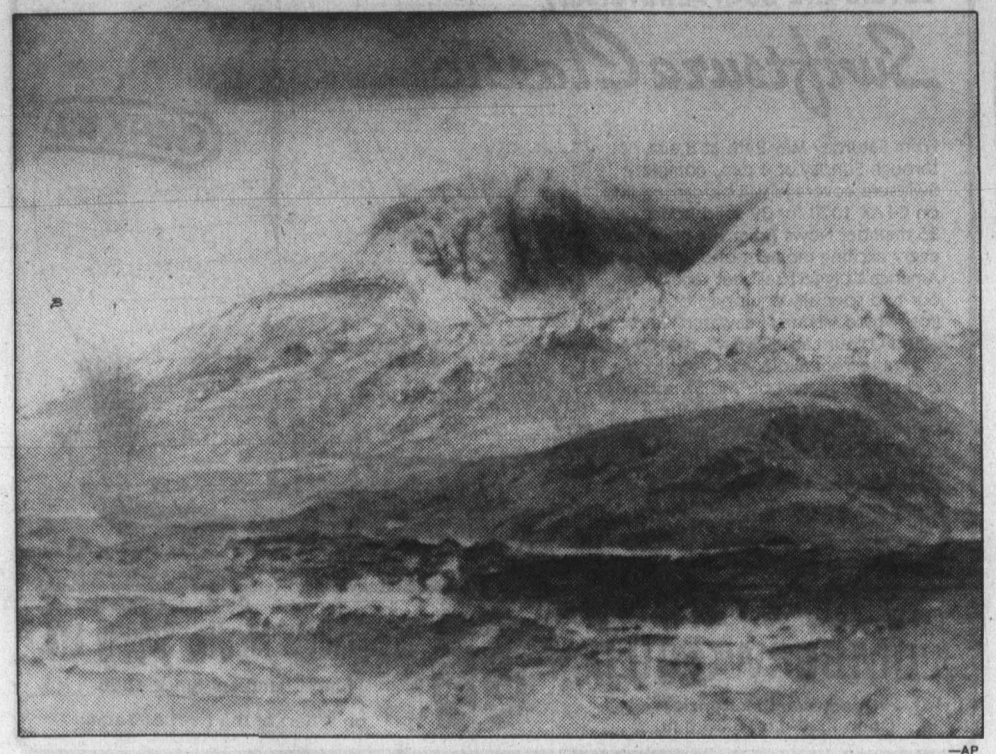

—AP

A large cavity for St. Helens

Gaping hole can be seen in Mt. St. Helens in southern Washington after Sunday's massive eruption. Scientists described St. Helens' new horseshoe-shaped crater as about 1,500 metres deep and nearly four kilometres wide, on north side of mountain. Danger from gushes of steam and ash Friday cut short efforts to find bodies of people who had been reported missing. Story Page 3.

Mailmen reach peaceful accord

OTTAWA (CP) — The final details of the country's first peacefully-settled contract between the government and the Canadian Union of Postal Workers were agreed upon Friday by top-level negotiators.

Postmaster-General Andre Ouellet and postal union president Jean-Claude Parrot announced the final settlement following four days of virtually non-stop negotiations attended by Dennis McDermott, head of the Canadian Labor Congress.

The settlement ended the prospect of a national postal strike that had dimmed when an agreement in principle was reached late Tuesday, but was partly resurrected when talks on details began to bog down Thursday.

Parrot said the union's executive would recommend that the union's 23,000 members ratify the contract in a vote soon. Until then, each side was keeping a lid on the exact details.

The contract is believed to contain the key recommendations of conciliator Germain Jutras, including a shortened work week which a union source said had caused a deep dispute for the past two days that almost led to a breakdown in negotiations.

The government's wage offer was an eight-per-cent raise plus an open-ended cost-of-living allowance effective when inflation reached six per cent. The typical postal clerk with two years' experience is now paid $8.29 hourly.

This is the first settlement with postal workers that has not been preceded by walkouts or a national postal strike, a victory that Ouellet attributed to trust on both sides and a determination to negotiate a settlement.

"We established a very civilized exchange of points of view," Ouellet said.

Parrot said the key to the peaceful settlement was having a cabinet minister at the table, circumventing the normally cumbersome and frustrating method of negotiations that

Page 2—Post

Two premiers furious over Trudeau oil move

FREDERICTON (CP) — The premiers of New Brunswick and Nova Scotia are roaring in anger at Prime Minister Trudeau's announcement to phase out the $3-billion federal subsidy on oil imported into Eastern Canada.

New Brunswick Premier Richard Hatfield stormed Friday at the 'cavalier' way in which Finance Minister Allan MacEachen and Trudeau announced plans to eliminate oil import subsidies without indicating any new government programs to take their place.

"The problem with the whole thing is not that they're dropping the subsidies, not that they're incorporating them into a blended price. The problem is being just so cavalier about it and so uncertain by making a suggestion like that without telling us exactly what is going to happen," Hatfield said.

Nova Scotia Premier John Buchanan, still fuming over the federal government's decision not to extend a western natural gas pipeline to the Maritimes, viewed Trudeau's announcement as another blow to the wedge separating Maritime Canada from the seat of power.

"It would be almost economic suicide they would be putting on us and I can't for the life of me see any responsible government of Canada doing that," Buchanan said.

Under fire from Progressive Conservative MPs in the Commons Thursday, Trudeau said the oil import subsidies would be phased out as the country moved to a blended price for oil.

The federal subsidy program for Eastern Canada, heavily dependent on imported oil for electrical generation, has been in effect since 1974.

The subsidies are expected to cost the taxpayers about $3.1 billion this year.

Hatfield said he was suspicious about the timing of Trudeau's announcement —"coming right after the referendum in Quebec."

He accused the federal government of holding the people of Quebec and the Atlantic provinces "hostage" in order to fulfill promises it had made.

"This federal government said, 'We're going to keep down the price of oil and we're going to handle the deficit as well'—well, they haven't been able to do it," Hatfield said, "and I think that what they're now saying is, 'One of the ways

Page 2 Oil move

Police 'bums' now reinstated

MIAMI, Fla. (AP) — Five Miami policemen, called "bums" by the mayor and suspended for alleged misconduct during racial rioting, were ordered reinstated Friday after some fellow officers threatened to go on strike.

Police Chief Kenneth Harms said the five men would be back on the force Tuesday, saying time missed would be treated as regular time off. They had been suspended with pay.

He made the announcement after meeting police union officials to discuss the suspensions and proposals to grant amnesty to some of the more than 1,200 people arrested in the riots.

As the city prepared for a three-day holiday weekend, 1,100 National Guard troops remained on standby in armories and warehouses in case of a renewal of the mayhem that began last Saturday.

The riot claimed its 16th victim Friday.

Army broke Iran coup try —news agency

TEHRAN (CP) — An attempt to overthrow Iran's revolutionary government has been uncovered by the Iranian army, the official news agency Pars said Friday. No arrests were reported.

Pars said the coup attempt was planned for today by a group calling itself the Army of Iranian Freedom-seekers. It said the group sent a message to the military communications centre Thursday night calling on military units in western Iran to stop fighting Kurdish guerrillas and move on Tehran, the Iranian capital.

The western military units were to stage a coup, surround radio and television stations and arrest key Moslem clerical leaders, the news agency said.

The head of the Kurdish Democratic party said Iranian army officers had approached him about supporting a coup attempt against the government, but he rejected the idea, Pars said. Dissention has been reported in the armed forces recently in Kurdistan, where the army has been fighting autonomy-seeking Kurdish rebels.

The coup message was attributed to Gen. Gholam Ali Oveissi, martial law commander under the now-deposed shah, Pars said. Oveissi fled Iran during the revolution which overthrew Shah Mohammad Reza Pahlavi last year.

Meanwhile, Swedish radio said three European Socialist leaders will fly to Tehran today to establish contacts and dialogues concerning the 53 American diplomatic personnel held hostage in Iran since Nov. 4, but will not perform mediation. There was no confirmation of the report.

While saying again the hostages will not be released until the deposed shah and his "plundered wealth" are returned to Iran, the student militants holding the Americans added that "any other decision" dealing with the captives will be up to the Iranian nation or its representatives — presumably the new parliament which will be inaugurated next Wednesday. Revolutionary leader Ayatollah Ruhollah Khomeini has said parliament will decide the fate of the hostages.

—CP

Crawshaw and his mount

Super-cyclist sticks to story

TORONTO (CP) — Supercycle says he's genuinely sorry for the uproar he caused, but the 80-year-old from Vancouver is sticking to his story that he rode 6,067 kilometres in a record-breaking 15 days.

Harry Crawshaw is a tough but personable pensioner who captured the nickname Supercycle and the imagination of geriatrics everywhere with his claim that he knocked four days off the Vancouver-to-Halifax bicycle record.

"I can quite understand the skepticism," he said by telephone from Salvation Army headquarters in St. John's, Nfld. Crawshaw is a lay member of the Sally Ann.

"I wanted to break the record, but I surprised even myself," he said.

Crawshaw said "it just happened" that he went so fast—he claims he rode 73 hours straight at one stretch "to keep from freezing to death."

Page 2—Supercycle

INSIDE

Quebec leaders 'lack mandate'
—Page 3

Jazz splits win with samurai
—Page 14

Bryant files for divorce
—Names in News, 18

New trout leader one for records?
—King Fisherman, 18

Suspects nabbed after gun battle
—Page 27

Bridge	27
Business	6-9, 11
Classified	29-45
Comics	10
Crossword	27
Editorials	4
Entertainment	13-15
Fashion	24, 25
Letters	5
Living	24-26
Medical	24
Names in the News	15
Provincial Court	28
Sports	20-23

Canada-U.S. treaty good for conventions

Victoria tourism spokesmen expressed pleasure but not surprise Friday at news that Canada and the U.S. had agreed to a new tax treaty which would make conventions in Canada tax deductible again for American organizations.

The treaty, announced Friday in Ottawa, still requires legislation on both sides of the border before it goes into effect, possibly next year. For the Canadian convention trade, it should end years of drought which began when Canada removed special tax privileges for *Time Magazine*, *Readers' Digest* and American broadcasting stations which got extensive advertising revenues from Canada. In retaliation, the U.S. refused to give Canada special recognition when it tightened regulations governing deductibility of convention expenses abroad.

The change did not entirely rule out American convention business, but it restricted its frequency and volume when it gave the U.S. Internal Revenue Service greater scrutiny over convention expenses abroad, Victoria tourism consultant Ken Stratford said.

"We knew the change was coming," said Chamber of Commerce manager Brian Small.

Former tourism minister Grace McCarthy lobbied hard for the change, as did some American travel officials, he said.

"Victoria is a popular destination point, and it means we are going to be chasing a fair amount of that increased business."

Simon Deane, marketing manager for the Empress Hotel, said the Empress was not hurt badly when American convention travel was restricted.

"Certain U.S. convention organizations have found ways to deal with the tax laws."

Although the number of large conventions decreased, the Empress, which gets most of the major American convention business coming to Victoria, managed to book a larger number of smaller conventions and meetings, and also developed more Canadian convention business, Deane said.

Chamber of Commerce president Cedric Steele said the tax law change

Page 2—Treaty

Health office TB flap

EDMONTON (CP) — About 150 employees at the Alberta Health Care Insurance Plan office in Edmonton have been referred to doctors for possible treatment of tuberculosis.

Dr. L.V. Jonat, city deputy medical officer, said Friday that tests of 700 employees at the building in February and May turned up positive for the 150.

Although one infectious case has been confirmed, many of the positive tests simply mean the employee came into contact with TB at some time, he said.

City health officials were brought in last February after one woman employee was admitted to hospital for TB treatment and five family members showed positive skin test results.

CRTC denies request for B.C. Tel rate hike

OTTAWA (CP) — The Canadian Radio-television and Telecommunications Commission Friday denied a request by British Columbia Telephone Co. for interim rate increases to come into effect June 1.

The commission said it believed interim increases should not be granted in the absence of public hearings "except where special circumstances can be demonstrated."

"On the basis of the submissions received in the present case, the commission does not consider it to be one where special circumstances justify the interim rate increases proposed by B.C. Tel," the commission said.

The company has applied for a general rate increase and proposed the increase in two stages. Interim increases would come into effect June 1 and full-rate increases Dec. 17.

The interim increases would have applied to most services, with major exceptions including basic two-party and multi-party services. If applied, they would have produced about $7.8 million from June 1 to Dec. 17.

B.C. Tel had argued that it required some permanent financing in the third quarter of this year to reduce its short-term debt and provide financing flexibility needed for the rest of 1980 and 1981.

Commenting in Victoria on the CRTC action, New Democratic Party MLA Gary Lauk (Vancouver Centre) said he was pleased the regulatory authority had recognized the mandate given it by the people of Canada "to protect the interests of the consumer and not the interests of the company.

"I was surprised, however, to hear that the chief executive officer of B.C. Tel is threatening to cut back on planned capital expenditures and has threatened layoffs because the rate increase was not approved. This can only be regarded as the cruelest form of blackmail because B.C. Tel did not get its own way."

Lauk said the rate increase obviously was not justified and that "B.C. Tel is providing poor service at expensive rates already."

KING FISHERMAN

Leading trout one for records?

Muriel (Lohr) Martin, 2137 Central Avenue, has taken over the King Fisherman Contest trout lead with a nine-pound brown trout from Cameron Lake, which may go into the new International Game Fish Association record book, which is being rewritten for 1980.

Mrs. Martin, wife of the well known Victoria singer, Stanley Martin, and sister of the Lohr brothers who are well known as Saanich Inlet salmon highliners, has been trying for her big fish for some years.

She says that last year she hooked and lost a trout that would have been bigger. . . and at the first of May this year she hooked and had in the net a bigger brown trout, but it jumped out. She was determined she was going to get another big one and on Wednesday about 3 p.m. she did.

She got it on a brown fly trolled on a spinning rod, using six-pound-test line, and the fish has been identified by provincial chief of fisheries Ron Thomas.

The Martins have a cottage on Cameron Lake and know the spots for the big fish, but mostly Muriel is the one who catches them.

She caught the big one out from the big railway trestle at the east end of the lake and weighed it in at Grant's Gun and Tackle Shop in Port Alberni. She has also weighed in other Cameron Lake trout this year, up to four pounds.

She takes the lead from Harold Dunaway who captured an 8.14-pound rainbow during the May 10 RCN Anglers' Association derby May 10.

As a *Colonist* subscriber Mrs. Martin is in line to win both the King Fisherman trophy and the UVic Mustang Floater jacket from Jeune Bros. and Peetz Tackle. She will also be a contender for the Molson's Fish of the Month prize and maybe the Molson's trophy for the Quality Catch of the Year. For now she wins a King Fisherman fun decal.

Latest King Fisherman entries:

. . . trout topper

SPRING (CHINOOK)

Esquimalt Angler Association
Garry Mackenzie; 12.0, Clover Point, hootchie.
Gerrit Klootwyk; 12.13, Beechey Head, Tom Mack.
Leona Williams; 10.4, Saxe Point, hootchie.
Greg McCullough; 9.3, flats, squid.
Bill Purdy; 5.6, Race Passage, Tom Mack.
G. Halikowski; 9.12, 6.8, Albert Head, Strip Teaser.

Esquimalt Service
Raymond Preece; 19.5, dockyard, Stingsilda.

Gilbert's Marina
W. Fenske; 13.8, 9.8, Willis Point, Stroochy.
George Janak Jr.; 12.12, Bamberton, Super Strip Teaser.
L. G. Coverdale; 12.0, Brentwood, Stingsilda.
George Janak Sr.; 15.4, Brentwood, Strip Teaser.
Ken Scholes; 15.0, Bamberton, hootchie.
Wayne Adams; 5.8, McKenzie Bay, Strip Teaser.
Brad Hallam; 8.12, 5.0, The Boulder, Super Strip Teaser.
Roy Illing; 12.6, McKenzie Bay, Strip Teaser.
Earle Davies; 6.6, Bamberton, Needlefish.
Bob Gole; 6.10, Willis Point, Strip Teaser.
Gerrit Klootwyk; 10.12, Ardmore, Tom Mack.
Ray Smith; 10.2, 9.4, Brentwood Bay, Strip Teaser.

Bates Beach Resort
Harry Fee, Courtenay; 14.11, Bates Beach, Strip Teaser.
Fred Molyneux, Comox; 12.7, 7.3, Bates Beach, herring strip, Tom Mack.
Bob Mitchell, junior; 8.8, 5.12, Bates Beach, Strip Teaser.
Robbie Stevenson, North Vancouver; 13.13, 8.0, 5.8, Bates Beach, Strip Teaser.
Arni Gibson, Comox; 12.6, Bates Beach, Minnow Teaser.
John Hatfield, Comox; 9.14, 7.9, Bates Beach, Lucky Louie plug.
Larry Schnare; 6.10, 5.9, 7.1, 11.2, Bates Beach, herring strip.
Chris Reesor, Comox; 7.0, 7.14, Bates Beach, hootchie.
Bert MacDonald, Comox; 11.5, 8.10, 5.5, 9.3, Bates Beach, Strip Teaser.
Jim Robertson, Courtenay; 8.5, 7.12, Bates Beach, Strip Teaser.
Bruce Talman, Vancouver; 9.3, Bates Beach, herring strip.
Jim Barclay, Courtenay; 9.0, 8.13, 7.7, 5.10, Bates Beach, herring strip.
Robbie Gordon, White Rock; 7.4, 6.6, 5.8, Bates Beach, herring strip.
John Cowie; 8.8, 5.8, 7.15, Bates Beach, Strip Teaser.
Jim Robertson, Courtenay; 6.12, 5.3, 5.8, Bates Beach, Strip Teaser.
Zed Zaran, Courtenay; 8.0, 8.3, Bates Beach, Action Flashfail.
Guy Cote, Lazo; 7.4, Bates Beach, green Flashfail.
Kristine Gordon, White Rock; 8.3, Bates Beach, Hot Spot.
Doug Cook, Comox; 8.12, 5.12, Bates Beach, Strip Teaser.
Bob Stevenson, North Vancouver; 10.14, Bates Beach, Strip Teaser.

Bates Beach Boathouse
Ernie Von Shilling, Courtenay; 23.9, 17.0, 6.5, Bates Beach, plug, Buzz Bomb.
Gerry Bardock, Richmond; 13.1, Bates Beach, Strip Teaser.
Harold Smith, Courtenay; 11.8, 10.10, 5.11, 8.0, Bates Beach, Lucky Louie plug.
Elmer Nasby, Comox; 10.8, 7.9, Bates Beach, hootchie, herring strip.
E. Pisto, Comox; 7.8, Bates Beach, plug.
John Bates, Courtenay; 7.3, 6.4, Bates Beach, plug.
Estelle Bates, Courtenay; 8.4, Bates Beach, plug.
Glen Lange, Courtenay; 8.3, 7.0, 6.5, 7.9, Bates Beach, plug.
Dorie Smith, Courtenay; 7.7, Bates Beach, Lucky Louie plug.
Linda Whyte, Courtenay; 11.0, Bates Beach, Rex Field plug.
Harold Bates; 6.7, 7.7, 7.12, Bates Beach, Buzz Bomb.
C. R. Stacey, Courtenay; 5.8, Bates Beach, hootchie.
John Chambers, Chilliwack; 12.0, Bates Beach, Nosky Killer.
Mrs. Chambers; 5.0, Bates Beach, herring strip.
Mr. Ring, Chilliwack; 14.1, 11.0, Bates Beach, herring strip.
Mark Peters; 14.0, Kitty Coleman, Tom Mack.
Ivy Baker, Langley; 8.1, Bates Beach, plug.
Charlie Robinson, Courtenay; 5.1, Bates Beach, hootchie.
Ernie Pisto, Comox; 13.12, 10.0, 6.4, Bates Beach, plug.
Elmer Nasby, Comox; 10.0, 6.4, Bates Beach, plug.
L. R. Ferris; 7.12, Bates Beach, Tom Mack.

Tyee Marine & Sporting Goods
Ian Clark, Campbell River; 25.6, Quathiaski Cove, herring.
Bob Pritchard, Campbell River; 17.8, Cape Mudge, buckfail, Deep Six.
Shane LaFleur, Campbell River; 9.1, 7.4, Orange Point, herring strip.

LAKE TROUT

Grant's Gun & Tackle
Muriel Martin; 9.0, brown, 3.13, cutthroat, Cameron Lake, fly.

China Creek Marina
Ken Soderlund, Port Alberni; 2.10, cutthroat, Sarita Lake, bait, worm.

Port Alberni Marina
Bruce Kendall, Port Alberni; 3.4, Sproat Lake, worm, Flatfish.

Ark Resort
Alex Lacharity, Port Alberni; 4.8, Great Central Lake, worm.
Russ Martin; 3.10, Great Central Lake, Flatfish.
Don Ostrander, Port Alberni; 1.1, Great Central Lake, Flatfish, worm.
Nigel Dinsdale, Duncan; 2.8, Great Central Lake, worm.
Lisa Kimura, Port Alberni; 3.8, Great Central Lake, Flatfish.
Cam Tennison, Port Alberni; 2.13, 1.4 rainbow, Great Central Lake, Flatfish.
Hilda Clarke, Port Alberni; 3.3, 2.12, Great Central Lake, Flatfish.
Red Clarke, Port Alberni; 1.0, Great Central Lake, Flatfish.
Elton Numa, Port Alberni; 2.7, Great Central Lake, worm.
Bill Mallon, Port Alberni; 2.4, Great Central Lake, Flatfish.
R. I. Wilson, Port Alberni; 2.4, Great Central Lake, Flatfish.
Wilf Edwards; 1.15, cutthroat, Somenos Lake, spoon.

Ben's Marina
Steve Purych; 5.5, Cowichan Lake, Flatfish.

Elves Enterprises
Jim Neiser, Lake Cowichan; 1.9, 1.8, 1.2, cutthroat, Nitinat Lake, Tom Mack.
Vi Donovan; 1.1, 1.0, Cowichan Lake, Flatfish.
A. Beech, Mesachie Lake; 1.7, 1.4, 1.3, 1.7, cutthroat, Nitinat Lake, Tom Mack.

Tradewinds
Roy Burton; 4.2, rainbow, Cowichan Lake, yellow, black Flatfish.

Ed's Fix-it Shop
Margaret Gilmour, Nanaimo; 4.14, Cowichan Lake, worm, gang troll.

Royal Oak Automotive
Stephen Young; 4.2, Elk Lake, Flatfish.

SMALL-MOUTH BASS

Shady Willows Resort
Yvonne Jones, Duncan; 2.5, St. Mary Lake, Rapala.
Mary Ann Newmeyer; 1.7, St. Mary Lake, Mister Twister.
Jason Gibson, Port Alberni; 1.3, St. Mary Lake, Rapala.
Don McIntosh; 1.4, St. Mary Lake, Rapala.
Glen Newmeyer, Vancouver; 2.12, St. Mary Lake, Mister Twister.
John Steel, New Westminster; 2.2, 1.6, St. Mary Lake, Rooster Tail.
Harry Maskell, Vancouver; 2.12, 2.4, 1.6, St. Mary Lake, Mister Twister.

Blue Gables Resort
Jimmy Ng, Richmond; 3.8, St. Mary Lake, Rapala.

NOTICE FROM COLWOOD-LANGFORD Furnitureland
1610 OLD ISLAND HWY. SIX MILE MARKET
(formerly Colwood Farmer's Market)

Yes — we are closing out our appliance and television departments to make room for expanding our busy furniture business. Last call for you to save on our super sell-out prices! Brand new merchandise at close-out bargains. Also . . . Super sale prices on floor display samples in our furniture section. We must clear out our show display samples to make way for expanding our furniture business soon. Chesterfields, sofa beds, chairs, recliners, bedroom suites, mattress and box sets, dining room suites, kitchen sets, coffee and lamp tables, etc. Come early while stock lasts for best selection. Need credit? Open a revolving charge account. Sale hours every day 10 a.m. to 6 p.m. Sunday Noon 'til 5 p.m. It's worth a drive to 1610 Old Island Highway (Colwood Farmer's Market). Personal shopping only please.

FOR GREEN HEALTHY LAWNS . . . FERTILIZE WITH
CIL GOLF GREEN 10 kg 8.49
ORGANIC MILOGRANITE 20 kg 8.49
FOR GENERAL GARDEN USE 6-8-6
FOR ROOT VEGETABLES 4-10-10
GREEN LEAF FISH FERTILIZER 4 ltr. Reg. 6.99 SPECIAL..... 3.99 Limited Quantity
BEDDING PLANTS For summer bloom. 89¢ per basket 10 baskets 8.00
HANGING BASKETS For sun or shade from 9.99
FOR BALCONY, PATIO or SMALL GARDENS VISIT 337 COOK STREET TUES.-SAT. 10-5
OPEN DAILY 9-8 SUNDAY 9-5
Elk Lake Garden Centre
5450 PAT BAY HIGHWAY—Just Beside Elk Lake
LISTEN TO GOOD ADVICE FROM HARRY HURN
5-23 SAT. and SUN. 8:41-11:26 a.m., 1:45-3:36 p.m. on CFAX

This summer enjoy succulent FLAVOR FILLED VEGETABLES
C-I-L
VEGETABLE GROWER 10-15-20
Available at all better Garden Centre Outlets.
- Woodward Stores Goldstream Garden Centre
- Riverside Nursery — Duncan
- Marigold Nursery (Saanichton)
- Cedar Hill Nursery

distributed by GREENLEAF GARDEN SUPPLIES VICTORIA, B.C. 384-0578

The 80's Body
10 visits for $10.00 for men and women
It can be yours.
VICTORIA HEALTH CLUB
733 Johnson St.
383-6113
(Maynard Court)

Millstream Chevrolet Oldsmobile
BONANZA DAYS
CONTINUES WITH

CORVETTE WEEKEND!!
See the Corvette display in our showroom this weekend — Sat., Sun. and Monday — 10 of Victoria's finest Corvettes from the Capital City Corvette Club sponsored by Millstream Chevrolet Oldsmobile Ltd.
OPEN SUNDAY, MAY 25, 10 a.m. - 4 p.m.
YOU MAY WIN A WEEKEND TRIP FOR TWO TO EDMONTON'S KLONDIKE DAYS
Fly Pacific Western Airlines and stay at the Edmonton Plaza Hotel. Special arrangements for your visit to the Klondike celebrations. No purchase is necessary. Ballots are available in our showroom.
DRAW TO TAKE PLACE ON MAY 31st

KIDS! BRING MOM and DAD! COCA COLA ROBOT HERE THIS SUNDAY 12-4 p.m.
Free Coke Courtesy of Goodwill Bottling.
SALES MON.-FRI. 8:30 a.m. - 9 p.m. SAT. 9:00 a.m. - 6 p.m. SUN., MAY 25 10 a.m. - 4 p.m.
Millstream CHEVROLET-OLDSMOBILE
474-1211 1730 ISLAND HWY. D.L. 5831
SERVICE MON.-SAT. 8:00 a.m. - 4:30 p.m. PARTS MON.-FRI. 8:00 a.m. - 5:30 p.m. SAT. 9:00 a.m. - 1 p.m.
5-24

EATON'S
NOW TO 5:30 P.M. SATURDAY
25% OFF
calculators and typewriters
Personal Shopping Only

Canon Card LC 31 Calculator
18.69
Eaton reg. 24.95. Handy card size calculator goes almost anywhere. Large keyboard and easy-to-read display. Features memory, square root and percentage functions. Long battery life for extra use. Comes in a handsome billfold carrying case. At this low Eaton's price.

Canon Card LC 61 calculator
22.46
Eaton reg. 29.95. Convenient credit card size with billfold carrying case. Four basic functions: add, subtract, divide, multiply. Easy-to-use spacious keyboard. Addressable memory, square root key and percent function. A saving of 7.49 on this pocket size calculator.

Canon FC52 metric conversion calculator
33.71
Eaton reg. 44.95. An 11.24 saving on this metric conversion calculator with 28 different metric conversions. Features LCD display, 8 digits, independent memory, percentage key and a long life battery. It's super slim, only 3.5 mm in width.

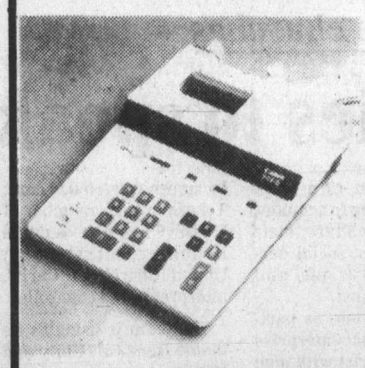

Canon P24-D desk-top calculator with printer
127.46
Eaton reg. 169.95. Save 42.49 on this versatile calculator. Features printer and bright, easy-to-read display. Four basic functions. Non-add, subtotal or total reprint and memory keys. Delta percent function. Mark up for wholesale prices. Decimal point selector switch

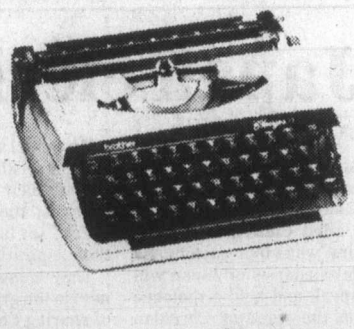

Charger II typewriter
89.96
Eaton reg. 119.95. Save 29.99 on this full size 84 character standard typewriter. Features instant margin set and indicator that tells you when you're near the bottom of the page. 2 color ribbon and stencil position Jam release key. Comes in attractive carrying case.

S.C.M. Classic 12 manual typewriter
164.96
Eaton reg. 219.95. Save 54.99 on this 88 character office size typewriter. Has 12 inch carriage, two changeable type bars and quick set visible margins. Full length tab with professional 'target bar'. At this price, you can't beat the value! (Not illustrated.)

Business Machines, Lower Main Floor

The Colonist.

THE ISLAND

Section Two/Saturday, May 24, 1980/Page 19

Nanaimo will have to pay more for transport study

NANAIMO — Could city council's refusal to consider the proposed north-south arterial have cost the municipality $30,000?

That was the scenario considered by aldermen this week when the council's planning and public works committee received word the province will pay only 25 per cent of a $121,000 transportation study.

The city had hoped for 50-50 sharing with the province on the study.

M. G. Elston, executive director of the ministry of highways engineering division, told the city that he was concerned that the north-south arterial was no longer in favor with council.

"Consequently, the proposed study must inevitably be restricted in its solution of traffic flow," Elston wrote.

He also said that the 25 per cent provincial funding acknowledged some provincial responsibility for resolving Nanaimo traffic problems but that the municipality should be prepared to pay for the major portion of the study.

The committee has recommended council accept the 25 per cent offer, and go ahead with the study, which will now cost the city $90,000 rather than the expected $60,000.

Aldermen could not help commenting, however, that they believed the province was being sulky about the arterial decision.

The committee also recommended the extra $30,000 be taken from the contingency fund, and later in the budget year other means of paying the extra cost be explored.

Letter to Cowichan

Williams clears council doubts on holiday law

By DEREK RHIND
Colonist correspondent

DUNCAN — The problems caused by flooding in two separate areas of North Cowichan municipality dominated discussion at council's regular meeting.

However, Attorney-General Allan Williams also got in a lick or two and got a surprisingly-favorable reception from council members.

On the flooding issue, the two areas concerned are Richards and Somenos Creeks and the Beverly Street-Lakes Road area.

Both areas have been a source of constant concern to council and residents for many years.

Beverly Street and Lakes Road are frequently flooded due to high spring runoffs and tidal backups overflowing the Somenos Flats basin.

Richards Creek and Somenos Creek, due to poor drainage, have been ruining crops.

Council gave unanimous approval to a $140,000 Beverly Street diking and Lakes Road raising project, which Mayor Graham Bruce said "will effectively stop flooding of this area."

Work is expected to start on the project early this summer.

Meanwhile, Bruce met with agriculture ministry engineer Brian Baehr and district agriculturist Dave Crossfield, to view the Richards and Somenos Creek areas and discuss what could be done to stop flooding in this area.

Bruce said that "flooding in the area has been going on long enough and some farmers are beginning to lose their crops."

"I would have liked to get a program started this year but as drainage or clearing of creeks can only be undertaken in July or August because of fisheries, it will have to be next year now.

"Some very short-term improvements such as brush-cutting can be done this year, but that is all."

Bruce said funding for the project could come mainly from funds through ARDSA (agricultural and rural development subcommittee), federal-provincial program.

He said the provincial representatives thought that a feasibility study should be undertaken and also a study of the costs involved for the drainage project.

If this showed a cost benefit, the senior governments would pay 75 per cent of the capital cost involved.

"We think there is a strong case for ARDSA involvement," Bruce said.

Meanwhile, council was informed by Attorney-General Allan Williams that he favored the municipality regulating Sunday store closing hours.

The minister was replying to council's letter stating that the new Holiday Shopping Act was confusing.

He said that "I fail to see where this proposed legislation can produce any more confusion than presently exists."

"The authority extended to municipalities to regulate this matter must be seen as a means to resolve confusion rather than create it.

"The provincial government has extended to each municipality the right to permit shopping hours on holidays, which are tailored to meet the needs and desires of the citizens of each municipality.

"The legislation enables each municipality to have such a bylaw tested by referendum. In this way it can be ascertained in a democratic manner what the wishes of the citizens are and how best to meet their needs.

"As far as intermunicipal conflict is concerned, it would seem to me that this is an appropriate opportunity for municipalities to communicate—one with the other—in order to ensure that confusion is eliminated or reduced to a minimum.

"It seems to me that intermunicipal communication is a much-needed exercise and this would provide an opportunity for it to be examined."

Ald. Alan Hussey said that "although it is a strange departure for me to find myself agreeing with a provincial cabinet minister, I couldn't agree with the minister more."

"We (council) are all over 21. We should be able to handle our own affairs and make our own decisions and regulations. That's what we were elected for."

Ald. Glen Ridgeway agreed but added that "we should be getting a uniform bylaw throughout the region."

The attorney-general also informed council that the matter was discussed at a 1979 Union of British Columbia Municipalities convention, when a resolution was passed requesting that this question be left to each individual municipality for resolution.

Council agreed to provide fire protection to Indian Reserve No. 11 (Squaw-Hay-One) at Chemainus, based on an annual fee of $15 per residential unit.

On the lighter side council agreed to a request from Ald. Glen Ridgeway that council move to acquire the old Kingsview name sign from the subdivision's new owner, Block Bros.

The subdivision had been the subject of much previous controversy, resulting in a local ratepayer group taking the municipality to court.

Ridgeway said that "we should have the sign because Kingsview occupied the council's business more than any other subject."

"Perhaps we should give it to the historical society. It has a lot more historical significance to this municipality than any old threshing machine.

"We could hang the sign up in the council chamber as a constant reminder to this and any other council."

Ald. Hussey supported the idea: "Council should get sworn in under the Kingsview sign."

Block Bros., the new owner of the subdivision, is currently seeking a new name for it, located on 105 acres off Maple Bay Road on Mt. Tzouhalem.

The vote to acquire the sign was taken and the motion unanimously passed by council.

Visitor prods local pride

By RUTH McKELLAR
Colonist correspondent

CUMBERLAND — The museums adviser to the provincial government, John Adams, was guest speaker at a recent Cumberland Chamber of Commerce dinner.

Adams outlined the general role of museums and their growth, noting that between 1977 and 1980 there were 20 more museums opened, bringing the B.C. total to 180.

According to Adams, who holds master's degree in museum studies, there are five main points which make a museum: Collection, preservation, research and cataloguing, displays and education.

The purpose of a museum is to stop deterioration as much as possible, and, Adams said, a good museum tells a story, has a theme and varies its exhibits.

The building must look interesting, especially if it has lured people off the main highway.

The number of visitors who go to a museum varies, he said, but it has been estimated that only 25 per cent visit for the purpose of learning any local history.

To attract competent staff with good displays is another important factor.

"The golden rule is be flexible," Adams said, adding that a good museum is one which attracts other than tourists. He said it should be open year-round on a regular basis.

During the winter months, schools and other groups should be encouraged to visit.

Concluding his address to about 90 local residents, Adams said there are two halves to a museum, the director and the curator.

A local museum should be a focal point for local pride and identity, he noted.

The speaker was introduced by past president Norm Alexander and thanked by second vice-president Wally Allen.

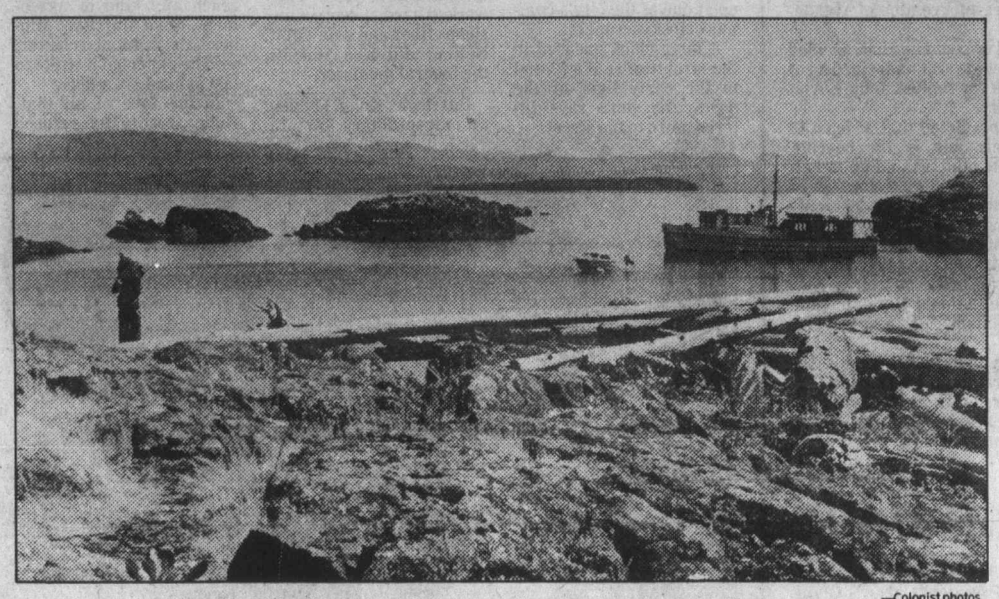

—Colonist photos

Island in the middle of nowhere

All Vancouver Island naturalists are proud of Mitlenatch Island nature park between Quadra Island and Hernando Island in Georgia Strait, off Campbell River. And no wonder, for island affords beautiful vistas and gives visitors using ship *Hostess* fine opportunity to study birds in their natural habitat, while also enjoying solitude and fabulous scenery.

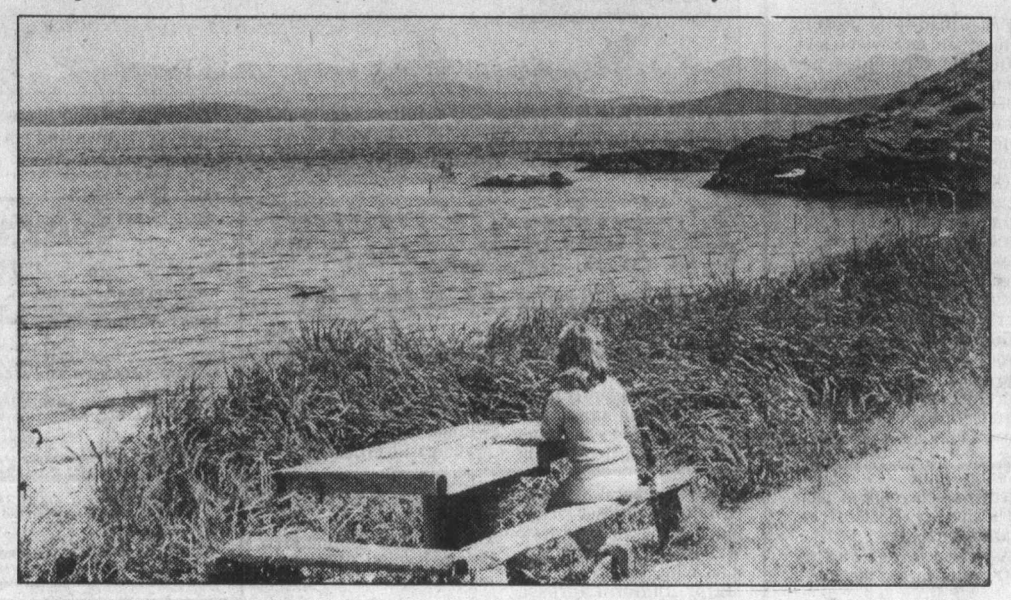

Chance for transit

NANAIMO — Lantzville area residents will have the chance to obtain regular transit service to Nanaimo by mid-summer, if the response to the idea is favorable.

The Nanaimo Regional District will hold a public meeting within the next two weeks to discuss the transit proposal.

The regional board has approved the transit plan, provided the response at the public meeting is favorable.

Regional transit manager Mike Banasky said that the service into Nanaimo would be run four times a day and would connect with other regional transit buses at Country Club Mall.

There would be only two return trips per day.

Fares for the bus would be 50 cents and residents in the half-mile benefiting area would pay the 2.2-mill levy contributed by the rest of the transit area.

The service could be started about July 1 and the Pacific Coach Lines schedule through Lantzville would continue to operate.

Area given clout

SOINTULA — A Malcolm Island Community Association is being formed following a meeting of about 30 local residents.

A constitution has been approved, which the group hopes will give it a more authoritative voice with levels of government and with government agencies.

The constitution was drawn up by a steering committee and approved almost unanimously.

The one exception dealt with the Malcolm Island settlement plan, which Mike Hicks said might cause confusion if it were included as the matter really fell under the advisory planning commmission jurisdiction.

However, others said the APC doesn't have the "clout" to deal with many issues but if the matter was included, then the whole island would have power.

The meeting later decided that MICA should take an interest and concern in the management of reisland resources.

Other objectives approved were aiding cultural and social activities, contacting and negotiating with agencies outside the commmunity on behalf of the community, co-ordination and co-operation with other existing island groups.

Membership in the new group is open to people over the age of 18 whose primary residence is Malcolm Island.

Lawyer new group head

CUMBERLAND — Directors met this week for election of executive officers, following the annual general meeting of the Comox Valley Child Development Association, which operates a facility here.

The association will be led in the coming year by David Gibson, a Courtenay lawyer. The vice-president is Robert McKellar, local teacher.

A new member to the board of directors, Brian Gibb, was elected as treasurer and Jean Mendria will continue as secretary.

Prior to the meeting, a presentation was made to John Wilson, founding member and immediate past-president of the association.

The association operates a facility which caters to the needs of special-needs children.

It is fully staffed with professional speech therapist, physiotherapist, pre-school teachers and others who specialize in various areas designed to meet the needs of children.

In addition to the work of the centre, the association is directly responsible for the operation of an infant development program, which caters to the needs of developmentally-delayed children, from birth to age three.

A co-ordinator, highly skilled in this area, is on staff and handles a caseload which ranges from the Comox Valley to the North Island.

The association also has representation of a professional advisory board, which meets when required to make recommendations to the association directors on matters of policy.

Search for youth called off

NANAIMO — The extensive search begun Tuesday for Darren Sadler, 17, missing since Saturday, was called off Friday.

Nanaimo RCMP said that the police investigation of the teenager's disappearance is continuing but that the land search has been abandoned because all the area in question has been throughly gone over.

Sadler, a Nanaimo District high school student, was last seen Saturday riding a 10-speed bicycle and carrying a green plastic bag, which police say might have contained a .22-calibre rifle that is missing from the boy's home.

The search has been concentrated on 25 to 30 acres of swampy bushland at the end of Howard Avenue.

In another development, Nanaimo fishermen Lon Tarkanen and Boyd Jackson were rescued unharmed from a life raft Friday after their fishboat sank off Cape Scott on Vancouver Island.

The men were taken aboard a Canadian Coast Guard lifeboat out of Bull Harbor and later brought to Port Hardy by the coast guard cutter *Ready*. A Buffalo aircraft from CFB Comox and the destroyer HMCS *Restigouche* were also involved in the search when the men radioed they were in trouble.

Drama final in Comox Valley

COURTENAY — During the week of June 2 to 7, the Comox Valley will be invaded by about 150 actors and actresses, who will be participating in Mainstage 80, the provincial drama festival.

Amateur theatre groups from all parts of the province will be presenting plays chosen at the various regional zone festivals.

Hobson's Lounge, upstairs in the civic theatre here, will be the focal point for the groups to gather for other activities during the day.

Courtenay Little Theatre will hold the festival of plays. The group is one of nine participating zones in B.C.

It has been five years since a final festival was held in this area.

In June of 1975, the civic theatre was the site of the festival when adjudications were given by Richard Ouzounian and Norman Young.

Those attending, both participants and patrons, said the adjudications were lively, full of action and demonstration.

The top play selected that year was *Keep Tightly Closed in a Cool Dry Place*, presented by Burnaby Players Theatre Society.

That year there were also performances from groups as far away as Williams Lake, Smithers, Vernon and Invermere.

Officials of the local group here note that in the past four years the Comox Valley has grown and both amateur and professional groups have expanded and improved.

Kuhn authors baseball settlement

By MILTON RICHMAN
UPI Sports Editor

NEW YORK (UPI) — Dog-tired and physically spent from not having so much as sneaked a cat-nap all night, the man who worked hardest behind the scenes to help architect the baseball settlement gazed up at one of the city's commercial skyscrapers.

A huge clock encased in the structure said 6:32 and in the early light of the dawn, the sun's rays filtered down to the street.

"Have you ever seen such a delightful, peaceful morning?" baseball Commissioner Bowie Kuhn asked the two other men walking with him.

Marvin Miller, spokesman for the players, and Ray Grebey, the owners' representitive, both did magnificient jobs. They worked hard, never got any sleep either and didn't quit. Neither did Ken Moffett, the federal mediator.

But it was Kuhn, keeping an extraordinary low profile and seldom showing himself to the media the last two days before Friday's deadline, who played the key role in bringing both sides together.

Miller had said the way the negotiations were going they were "a waste of time" and that it would take a "small miracle" to reach any kind of agreement. Mike Marshall, Minnesota's militant reliever, said he expected a strike to last at least six weeks.

In the face of all that, Kuhn steadfastly refused to give up. Under the powers vested in him as commissioner, he had to take whatever action he deemed to be "in the best interest of baseball" and he took that literally, meeting with Miller, Grebey and Moffett, either individually or together, at least a half dozen times the past two days.

His primary function was to keep them talking, and he succeeded.

"The man played a crucial role," said one club owner.

I spoke with him then and asked how he felt.

"Exhilarated," he said, the elation in his voice coming through clearly, weary as he was.

"It looked very bleak for a while," he conceded. "Quite honestly, what bothered me most was hearing the fans continually saying 'We want to see baseball played.' I felt the same way. Not only were the clubs concerned, but the players also.

"Someone had to figure out how to do this and in that regard I can't say enough for Marvin Miller and Ray Grebey. They were determined to find a solution and they did."

Kuhn glossed over his own major contribution. He said nothing about the times he was constantly near a phone, eager and ready to lend whatever assistance he could when he wasn't actually involved in meetings with Miller, Grebey and Moffett.

There were others too, who reached down into their kit bag, as Kuhn put it, to help bring about a new four-year basic agreement between the players and the owners.

★ ★ ★

The contract provides improvement in minimum salaries and pensions.

Bill Buckner, player rep for Chicago Cubs, said the minimum salary was increased to $30,000 from the present $21,000. The players had sought a $40,000 base.

In the matter of pensions, the players had asked for an increase to $16.5 million per year in the owners' contribution and got $15.5 million, $1 million more than the owners had originally offered. Under the old pact, the contribution was $8.3 million a year.

But the key to the settlement was the free-agency question.

The current free-agent system will remain the same for the rest of the year, with a four-man committee to be appointed to work out a new system.

Should a new system not be devised by Feb. 1, 1981, the clubs may put into effect their current proposal for compensation, the major league baseball player relation committee said in statement.

The owners proposed a compensation plan that sets up a sliding scale of compensation based the calibre of player picked in the free-agent draft.

Under the agreement, the four-man committee's recommendations are due by the end of 1980 and then will go to a 30-day bargaining session. Any agreement reached during that period would become part of the contract.

Should agreement on a new compensation agreement not be reached by next Feb. 1, the players may also choose to strike at that time, but if they don't there can be no strike over compensation during the remaining three years of the basic agreement, the player relations committee said.

BOYCOTT

Big success...

WASHINGTON (Reuter) — The U.S.-sponsored boycott of the Moscow summer Olympics had been an "extraordinary success" despite lack of support from a number of allies, the state department said Friday.

Spokesman Hodding Carter said 55 national Olympic bodies, including the Canadian and U.S. Olympic committees, had decided not to attend the games to protest the Soviet intervention in Afghanistan.

An official U.S. list said 69 countries had decided to go to the Games and 21 were still undecided as of Friday. The final deadline for replies to the Soviet Olympic invitations is today.

Another senior official predicted that at least 60 countries would ultimately join in the boycott, representing about half the athletes and up to half the usual medal winners.

"The Olympics boycott movement is not only alive and well," spokesman Carter said. "It has been in any terms an extraordinary success."

A total of 62 governments backed the boycott, although in much of Western Europe as well as New Zealand and Australia the national Olympic committees voted to go in defiance of their governments.

White House spokesman Jody Powell said it was difficult for the administration to understand why Western and other democracies were going to Moscow "while the Russians are out shooting schoolgirls in the streets of Kabul."

...dismal flop?

MOSCOW (Reuter) — The Soviet press triumphantly pronounced U.S. President Carter's Olympic boycott a miserable flop Friday on the eve of the deadline for filing applications for the summer games in Moscow.

Despite the absence of the United States, West Germany and Canada, the games now seem certain to be attended by the vast majority of the Olympic movement and the bulk of the strongest sporting nations.

Vitaly Smirnov, deputy chairman of the organizing committee for the games, said on Soviet television that 102 national Olympic committees had indicated they would compete in Moscow, though this was not a firm total of entries.

The Soviet organizers are likely to keep the final tally a secret until the International Olympic Committee announces it in Lausanne on Tuesday.

After West Germany's Olympic committee decided to join the boycott earlier this month, Soviet organizers worried that a snowball effect would turn the Olympics into little more than a meeting of the Soviet Union, its allies and a few Third World nations. That worry appears to have been dispelled.

Some events may suffer from the absence of the Americans and the West Germans but the damage is not likely to be disastrous and the Communist countries will win more medals.

The reduction in the sporting level of some events will be a minor blemish in a picture which will allow the Soviet leadership to reap a maximum propaganda bonus in other respects.

When the games open July 19, the stay-at-home Americans will be isolated from the bulk of their allies. West Germany will be similarly isolated from its European Common Market partners.

The partial boycott also will keep from Moscow some teams which only IOC rules forced the Soviet organizers to invite.

Chile and other rightwing dictatorships will be missing, and so will Israel, the presence of whose team might have led to demonstrations of sympathy from Soviet Jews.

The fact that teams from Britain, Australia and many other Western countries will be coming to Moscow in defiance of their governments offers additional propaganda for Soviet leaders.

The united front of Western countries has collapsed without any concessions from Moscow over Afghanistan.

Aussies, Spanish to attend Games

The national Olympic committees of Australia and Spain have decided to defy the wishes of their government leaders and send teams to the Moscow Games.

"There has always been a conflict in our loyalties to the government and our loyalties to amateur sport," said Syd Grange, president of the Australian Olympic Federation, which voted 6-5 Friday to send a team to Moscow. "The great problem . . . was to reconcile these loyalties, and it wasn't an easy task."

Australian Prime Minister Joe Fraser, one of the earliest supporters of President Carter's call for an Olympic boycott because of Soviet military intervention in Afghanistan, was upset by the federation's decision but said he would not take any further steps to prevent his country's athletes from competing.

Spain's Olympic committee also announced that it would send a team to Moscow. That came just one day after the Spanish government said it opposed sending a team.

As expected, Nepal announced that it would participate in the Games.

An Associated Press count based on public announcements shows that there are now 52 countries that have said they are not going to compete in the Summer Olympics for one reason or another. More than 60 countries have said they plan to attend.

The IOC is expected to release early next week a list of countries that have accepted invitations to compete in Moscow.

Of the 41 countries that had gold medal winners at the 1976 Olympics, only four have announced plans to boycott — the United States, West Germany, Norway and Pakistan.

However, the boycott is clearly having a diplomatic impact on the Games, which had been regarded by organizers as a showcase of the Soviet system. Because of the boycott, the Olympics will not be televised in the United States as well as several other countries, and the number of Western visitors is expected to be considerably less than had been originally projected.

WITH STRIKE AVERTED, a full schedule of games was played Friday. With New York Yankees in Toronto, Bobby Brown of the Yankees is tagged out at the plate by catcher Bob Davis. However, Brown and his mates emerged with 7-3 decision.

Esquimalt target of racial slurs

NEW WESTMINSTER — Esquimalt Legion couldn't recover from a second-period lapse and that resulted in the club losing its fourth game in five tries.

Legion general manager Bob Reid was upset following the 13-12 loss to New Westminster Junior Salmonbellies in the Western Major Junior Lacrosse League game at Queen's Park Arena. But he wasn't upset about the loss he was upset about racial slurs he said were hurled from the New Westminster bench during the game.

"There's a meeting with the commissioner tomorrow," said Reid. "This team's taken about enough of this kind of stuff."

Reid didn't want to go into details. "I'll just say racial slurs and leave it at that," he said.

The game was a chippy affair with the Legion taking 33 minutes in penalties to 40 minutes for New Westminster. Vince Cullen of the Legion was ejected after fighting with Shawn Rouse of the Salmonbellies. Rouse was also ejected and given a match penalty while New Westminster coach Dave Wilfong was thrown out for arguing with officials.

Esquimalt led 6-4 after one period but couldn't score in the second period and wound up trailing 10-6 despite holding a 17-9 edge in shots.

Earl Wills scored three goals for New Westminster, Lloyd Simon and Geordie Bionda scored twice each and Terry Oiom, Ross Gatenbury, Brian Cowie, Don McIsaac, Dave Thornhill and Dan McDonald scored singles.

John Crowther scored five goals for Esquimalt and had two assists, Jim Lightboyd had two goals and five assists, Ed Van Dyke scored twice and Terry Jay, Brian Bell and Paul Cullen scored once each.

Ron McIsaac made a total of 31 stops in the New Westminster goal while Herb Isherwood and Derek Croucher made 40 saves for Victoria.

Peewee finalists decided

It will be Victoria and Juan de Fuca in the championship game of the Saanich Hornet Peewee Football League.

Victoria reached the final by edging Gordon Head 8-0 while Juan de Fuca advanced with a 28-0 thumping of Saanich in semi-final games Friday at Royal Athletic Park.

The final will be played 8 p.m next Friday at Athletic Park and will be preceded by a consolation match at 6:30 between Gordon Head and Saanich.

Mokie Barrett scored the lone Victoria touchdown in the first quarter and added a two-point convert.

Paul Juch passed to Gordie Galbraith for one of Juan de Fuca's touchdowns and he scored on a 15-yard run for another. Steven Davies scored on a 10-yard run, Jeff Melchior scored on a 45-yard run and Steven Davies kicked a two-point convert.

Canucks will train at Duncan

VANCOUVER (CP) — Vancouver Canucks will hold their training camp in the Duncan, general manager Jake Milford of the National Hockey League team, said Friday.

The club will train at the Cowichan Community Centre which seats 1,500 people and has a regulation ice surface, gymnasium, swimming pool and is near a running track.

The team will arrive in Duncan Sept. 15 and will begin eight days of drills the next morning.

The Canucks trained in Powell River last year.

Tracy and Chris post cup wins

WEST BERLIN (AP) — Tracy Austin breezed through her singles match against Olga Morozova of the Soviet Union in a record 38 minutes Friday, winning 6-0, 6-1 to move the United States into the semifinals of the Federation Cup tennis tournament. Earlier, Chris Evert Lloyd captured her singles match against Olga Zaitzova of the Soviet Union 6-0, 6-2.

Today's menu

SOFTBALL
8 a.m. — Continuation of play, Heywood Invitational tournament, Heywood Avenue and Central Parks.
7 p.m. — Northwest League doubleheader: Victoria Budgets vs. Seattle Peterbilts, Royal Athletic Park.

CRICKET
1 p.m. — Victoria and District Association: Metchosin vs. Albion, Metchosin; Castaways vs. Saanich, Beacon Hill Park.

HARNESS RACING
1:30 — Ten-race program, Sandown Raceway.

SOCCER
2:15 p.m. — Provincial senior championship, Vancouver Columbus-Umberto vs. Victoria West, Royal Athletic Park.

AUTO RACING
7 p.m. — Time trials for jalopy and stock car program, racing at 8 p.m., Western Speedway

LACROSSE
8 p.m. — Western Association: New Westminster Salmonbellies vs. Victoria Shamrocks, Memorial Arena.

Tagge through

VANCOUVER (CP) — Veteran quarterback Jerry Tagge failed his pre-training camp medical and his three-year career with B.C. Lions is apparently over, the Canadian Football League club said Friday.

"After a complete and thorough physical examination of Jerry Tagge, it is the opinion of the team's medical board that he is not fit to participate in football activities," the club said in a brief statement.

The team said Tagge was immediately placed on waivers without right of recall.

Tagge, who joined the club in 1977 and led the Lions to a 10-6 record, injured his left knee during a 22-16 victory over Hamilton Tiger-Cats last Aug. 21.

Surgery for cartilage damage was performed during the off-season but there had been doubt all along that the knee was responding favorably.

The Lions currently are negotiating with two former U.S. college quarterbacks after losing a bidding war to Saskatchewan Roughriders for quarterback John Hufnagel who became a free agent this year with Calgary Stampeders.

Joe Paopao took over the No. 1 quarterbacking job when Tagge was injured and coach Vic Rapp regards him as the incumbent for that post when the Lions open their two-week training camp Monday in Courtenay.

Tagge, a former No. 1 draft choice of Green Bay Packers of the National Football League, was named the Western Football Conference's oustanding player in 1977.

Baseball roundup

NATIONAL LEAGUE

East	W	L	Pct.	GBL
Pittsburgh	22	13	.629	—
Philadelphia	18	15	.545	3
Montreal	18	16	.529	3½
Chicago	16	18	.471	5½
New York	14	21	.400	8
St. Louis	14	23	.378	9
West				
Los Angeles	24	14	.632	—
Houston	21	16	.568	2½
Cincinnati	21	17	.553	3
San Diego	20	19	.513	4½
San Francisco	16	23	.410	8½
Atlanta	13	22	.371	9½

SF 002 010 010 000 0— 4 12 2
Pgh 000 004 000 000 1— 5 13 1
Knepper, Minton (6), Lavelle (7), Holland (1-1) (9), Halicki (13) and May, Hill (13); Bibby, Scurry (6), Romo (10), Jackson (4-1) (12) and Nicosia.

San Diego 000 000 002— 2 9 1
St. Louis 000 000 000— 0 4 0
Wise, Shirley (4-1) (8) and Fahey, Tenace (9); Fulgham, Kaat (0-2) (9) and Simmons.

Montreal 510 000 100—7 4 1
Cincinnati 012 000 001— 4 11 1
Lee (2-3) and Carter; LaCoss (3-4), Soto (1), Bair (8) and Werner.

Houston 000 000 000— 0 4 1
Philadelphia 003 000 00x— 3 9 0
Ryan (2-4), Neimann (4), Ruhle (5), Sambito (8) and Pujols; Carlton (8-2) and Boone. **HR:** Pha — Schmidt (11).

Los Angeles 000 000 000— 0 4 0
Chicago 001 000 10x— 2 5 1
Sutton (4-1), Castillo (7) and Ferguson; Lamp (3-4) and Blackwell.

Atlanta 000000 001— 1 7 0
New York 000 100 10x— 2 6 0
Matula (3-3), Bradford (8) and Benedict; Burris (3-2), Allen (9) and Stearns.

AMERICAN LEAGUE

East	W	L	Pct.	GBL
New York	23	14	.622	—
Toronto	19	17	.528	3½
Boston	20	18	.526	3½
Milwaukee	17	18	.486	5
Baltimore	18	21	.462	6
Detroit	16	21	432	7
Cleveland	15	21	.417	7½
West				
Kansas City	22	16	.579	—
Chicago	22	17	.564	½
Texas	20	18	.526	2
Oakland	20	19	.513	2½
Seattle	20	20	.500	3
California	16	21	.432	5½
Minnesota	16	23	.410	6½

Kansas City 431 202 001—13 16 0
California 002 100222— 9 17 2
Leonard (3-4), Paffin (8), Christenson (9), Quisenbery (9) and Wathan; Tanana (2-5), Knapp (2), Montague (8) and Donohue. **HRs:** KC — Hurdle (4); Cal — Rudi 2 (9), Donohue (1).

Chicago 000 000 000— 0 3 2
Seattle 202 002 20x— 8 10 0
Burns (5-3), Contreras (5) and Kimm; Honeycutt (7-1), Rawley (6) and Cox. **HRs:** Sea — Horton (2), Paciorek (1).

Texas 000 000 300— 3 7 1
Oakland 000 100 000— 1 2 0
Jenkins (3-3) and Sundberg; Langford (3-3) and Essian.

Cleveland 000 000 010— 1 4 1
Boston 001 010 02x— 4 12 1
Spillner (3-3), Cruz (8) and Hassey; Stanley (3-4), Burgmeier (8) and Fisk. **HRs:** Bos — Hobson (4), Brohamer (1), Yastrzemski (5).

Detroit 000 012 000— 3 3 1
Baltimore 101 000 03x— 5 5 1
Morris (4-5), Rozema (8) and Parrish; Stone (6-3), T. Martinez (9) and Graham. **HR:** Bal — Singleton (7).

New York 302 001 010— 7 12 0
Toronto 001 001 001— 3 6 0
Guidry (5-0), Davis (8) and Cerone; Mirabella (4-3), Lemanczyk (4), Moore (8) and Davis. **HRs:** NY — Randolph (4), Werth (1), Lefebvre (2); Tor — Davis (1): Mayberry (7).

Minnesota 000 000 000— 0 4 0
Milwaukee 301 100 00x— 5 6 0
Redfern (6-2), Verhoeven (4), Marshall (7) and Wynegar; Travers (2-2) and Moore. **HRs:** Mil — Yount (7), Ogilvie (11).

PACIFIC COAST LEAGUE

Albuquerque 000 100 0— 1 2 0
Vancouver 000 201 x— 3 4 0
Stewart (4-4) Scioscia; LaPoint (4-1) and Bevington.

Second Game

Albuquerque 010 000 400— 5 5 0
Vancouver 000 001 000— 1 5 0
Harrison (2-3) and Scioscia; Olsen (4-2), Quinones 7, Rautzhan 7, Mueller 7 and Yost. Attendance: 4,292.

AMATEUR BOXING SHOW
Sat., May 24 7:00 p.m.
at the ESQUIMALT SPORTS CENTRE
Featuring American and B.C. Top Boxers
Doors 6:00 P.M.
Hosted by: Victoria J.C.'s Boxing Club
Sanctioned by: B.C.A.B.A.

TONIGHT
CHAMPIONSHIP LACROSSE
Mann Cup Champions
VICTORIA SHAMROCKS
VS.
NEW WESTMINSTER SALMONBELLIES
SAT., MAY 24 - 8 P.M.
MEMORIAL ARENA
Adults $4.00, Youth and O.A.P. $2.00, Children $1.00
Victoria Radio. VI 90
CAP AND SHIRT NIGHT
WIN — WIN — WIN
200 CAPS & T-SHIRTS TO BE GIVEN AWAY.
5-23

AUTO RACING
THIS WEEK'S RACING PROGRAM PRESENTED BY
GRIFFITHS & JONES TRUCKING
SAT., MAY 24
★ JALOPIES
★ STOCK CARS
"8 EXCITING RACES"
GATES OPEN 6 P.M.
TIME TRIALS 7 P.M.
RACING ACTION 8 P.M.
ADULTS $4.00
STUDENTS $3.50
CHILDREN 6-12 $1.50
ADVANCE TICKETS
★ Scorpion Mens Wear ★ Willie Dodge
★ Factory Sound ★ Lady Bug Florist
5-23
PHONE 478-2148
WESTERN The Action SPEEDWAY

Final
TELEPHONE
383-4111
CLASSIFIED
386-2121

The Daily Colonist.

Sunny, high 16
Weather Details on Page 2

Vancouver Island's leading newspaper since 1858

No. 139 — 122nd Year
Victoria, British Columbia, Saturday, May 24, 1980
25¢ Daily, 30¢ Sunday

Businessman charged with slaying wife in Hawaii

Robert Large, a director of K and R food stores chain on Vancouver Island and of Datatech Services Ltd. of Victoria, was charged in Hawaii on Friday morning with the murder of his wife.

The charge was confirmed Friday afternoon by telephone from Maui by police Capt. James Lawrence. He said the 42-year-old Large was charged in the death of his wife, Claudette, 41, who died of asphyxiation and other injuries on the island of Maui on April 26.

She was found by police in her apartment in the town of Lahaina, a tourist community with a resident population of about 6,000.

The couple, whose residence was at 1368 Maple Bay Road in Duncan, had been vacationing in Hawaii.

Funeral services for Mrs. Large were held in Victoria last week.

The Hawaiian court released Large on $50,000 bail, which was met with $100,000 worth of property, Lawrence said.

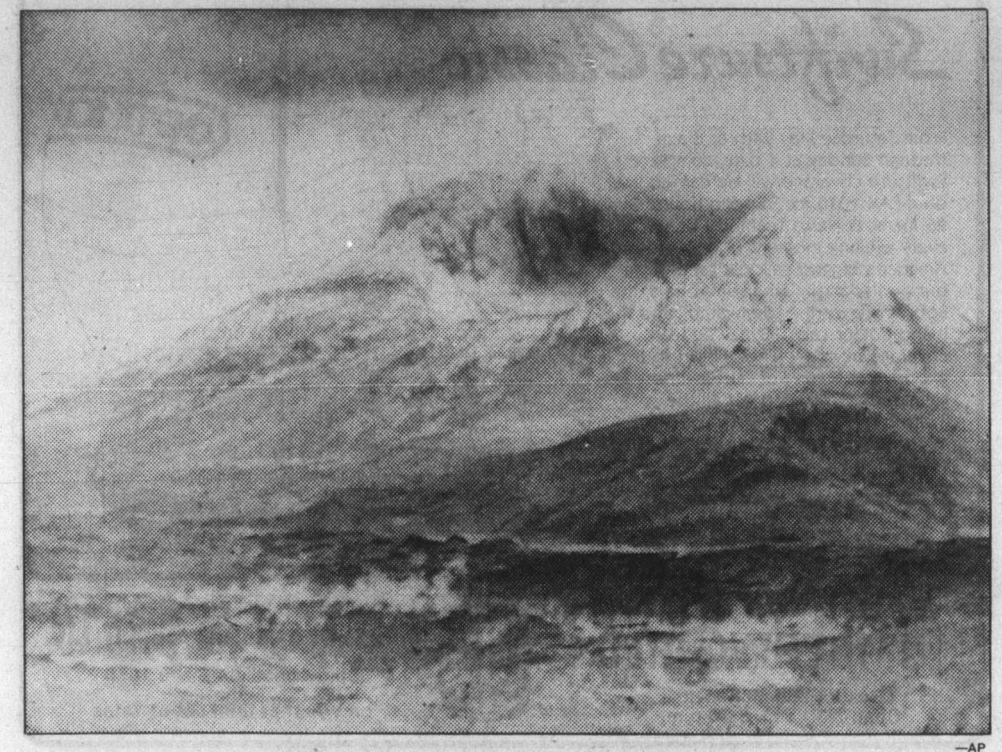

—AP

A large cavity for St. Helens

Gaping hole can be seen in Mt. St. Helens in southern Washington after Sunday's massive eruption. Scientists described St. Helens' new horseshoe-shaped crater as about 1,500 metres deep and nearly four kilometres wide, on north side of mountain. Danger from gushes of steam and ash Friday cut short efforts to find bodies of people who had been reported missing. Story Page 3.

Mailmen reach peaceful accord

OTTAWA (CP) — The final details of the country's first peacefully-settled contract between the government and the Canadian Union of Postal Workers were agreed upon Friday by top-level negotiators.

Postmaster-General Andre Ouellet and postal union president Jean-Claude Parrot announced the final settlement following four days of virtually non-stop negotiations attended by Dennis McDermott, head of the Canadian Labor Congress.

The settlement ended the prospect of a national postal strike that had dimmed when an agreement in principle was reached late Tuesday, but was partly resurrected when talks on details began to bog down Thursday.

Parrot said the union's executive would recommend that the union's 23,000 members ratify the contract in a vote soon. Until then, each side was keeping a lid on the exact details.

The contract is believed to contain the key recommendations of conciliator Germain Jutras, including a shortened work week which a union source said had caused a deep dispute for the past two days that almost led to a breakdown in negotiations.

The government's wage offer was an eight-per-cent raise plus an open-ended cost-of-living allowance effective when inflation reached six per cent. The typical postal clerk with two years' experience is now paid $8.29 hourly.

This is the first settlement with postal workers that has not been preceded by walkouts or a national postal strike, a victory that Ouellet attributed to trust on both sides and a determination to negotiate a settlement.

"We established a very civilized exchange of points of view," Ouellet said.

Parrot said the key to the peaceful settlement was having a cabinet minister at the table, circumventing the normally cumbersome and frustrating method of negotiations that

Page 2—Post

Two premiers furious over Trudeau oil move

FREDERICTON (CP) — The premiers of New Brunswick and Nova Scotia are roaring in anger at Prime Minister Trudeau's announcement to phase out the $3-billion federal subsidy on oil imported into Eastern Canada.

New Brunswick Premier Richard Hatfield stormed Friday at the 'cavalier' way in which Finance Minister Allan MacEachen and Trudeau announced plans to eliminate oil import subsidies without indicating any new government programs to take their place.

"The problem with the whole thing is not that they're dropping the subsidies, not that they're incorporating them into a blended price. The problem is being just so cavalier about it and so uncertain by making a suggestion like that without telling us exactly what is going to happen," Hatfield said.

Nova Scotia Premier John Buchanan, still fuming over the federal government's decision not to extend a western natural gas pipeline to the Maritimes, viewed Trudeau's announcement as another blow to the wedge separating Maritime Canada from the seat of power.

"It would be almost economic suicide they would be putting on us and I can't for the life of me see any responsible government of Canada doing that," Buchanan said.

Under fire from Progressive Conservative MPs in the Commons Thursday, Trudeau said the oil import subsidies would be phased out as the country moved to a blended price for oil.

The federal subsidy program for Eastern Canada, heavily dependent on imported oil for electrical generation, has been in effect since 1974.

The subsidies are expected to cost the taxpayers about $3.1 billion this year.

Hatfield said he was suspicious about the timing of Trudeau's announcement —"coming right after the referendum in Quebec."

He accused the federal government of holding the people of Quebec and the Atlantic provinces "hostage" in order to fulfill promises it had made.

"This federal government said, 'We're going to keep down the price of oil and we're going to handle the deficit as well'—well, they haven't been able to do it," Hatfield said, "and I think that what they're now saying is, 'One of the ways

Page 2 Oil move

Police 'bums' now reinstated

MIAMI, Fla. (AP) — Five Miami policemen, called "bums" by the mayor and suspended for alleged misconduct during racial rioting, were ordered reinstated Friday after some fellow officers threatened to go on strike.

Police Chief Kenneth Harms said the five men would be back on the force Tuesday, saying time missed would be treated as regular time off. They had been suspended with pay.

He made the announcement after meeting police union officials to discuss the suspensions and proposals to grant amnesty to some of the more than 1,200 people arrested in the riots.

As the city prepared for a three-day holiday weekend, 1,100 National Guard troops remained on standby in armories and warehouses in case of a renewal of the mayhem that began last Saturday.

The riot claimed its 16th victim Friday.

Army broke Iran coup try —news agency

TEHRAN (CP) — An attempt to overthrow Iran's revolutionary government has been uncovered by the Iranian army, the official news agency Pars said Friday. No arrests were reported.

Pars said the coup attempt was planned for today by a group calling itself the Army of Iranian Freedom-seekers. It said the group sent a message to the military communications centre Thursday night calling on military units in western Iran to stop fighting Kurdish guerrillas and move on Tehran, the Iranian capital.

The western military units were to stage a coup, surround radio and television stations and arrest key Moslem clerical leaders, the news agency said.

The head of the Kurdish Democratic party said Iranian-army officers had approached him about supporting a coup attempt against the government, but he rejected the idea, Pars said. Dissension has been reported in the armed forces recently in Kurdistan, where the army has been fighting autonomy-seeking Kurdish rebels.

The coup message was attributed to Gen. Gholam Ali Oveissi, martial law commander under the now-deposed shah, Pars said. Oveissi fled Iran during the revolution which overthrew Shah Mohammad Reza Pahlavi last year.

Meanwhile, Swedish radio said three European Socialist leaders will fly to Tehran today to establish contacts and dialogues concerning the 53 American diplomatic personnel held hostage in Iran since Nov. 4, but will not perform mediation. There was no confirmation of the report.

While saying again the hostages will not be released until the deposed shah and his "plundered wealth" are returned to Iran, the student militants holding the Americans added that "any other decision" dealing with the captives will be up to the Iranian nation or its representatives — presumably the new parliament which will be inaugurated next Wednesday. Revolutionary leader Ayatollah Ruhollah Khomeini has said parliament will decide the fate of the hostages.

—CP

Crawshaw and his mount

Super-cyclist sticks to story

TORONTO (CP) — Supercycle says he's genuinely sorry for the uproar he caused, but the 80-year-old from Vancouver is sticking to his story that he rode 6,067 kilometres in a record-breaking 15 days.

Harry Crawshaw is a tough but personable pensioner who captured the nickname Supercycle and the imagination of older folk everywhere with his claim that he knocked four days off the Vancouver-to-Halifax bicycle record.

"I can quite understand the skepticism," he said by telephone from Salvation Army headquarters in St. John's, Nfld. Crawshaw is a lay member of the Sally Ann.

"I wanted to break the record, but I surprised even myself," he said.

Crawshaw said "it just happened" that he went so fast—he claims he rode 73 hours straight at one stretch "to keep from freezing to death."

Page 2—Supercycle

INSIDE

Quebec leaders 'lack mandate' —Page 3

Jazz splits win with samurai —Page 14

Bryant files for divorce —Names in News, 18

New trout leader one for records? —King Fisherman, 18

Suspects nabbed after gun battle —Page 27

Bridge	27
Business	6-9, 11
Classified	29-45
Comics	10
Crossword	27
Editorials	4
Entertainment	13-15
Fashion	24, 25
Letters	5
Living	24-26
Medical	24
Names in the News	15
Provincial Court	28
Sports	20-23

Canada-U.S. treaty good for conventions

Victoria tourism spokesmen expressed pleasure but not surprise Friday at news that Canada and the U.S. had agreed to a new tax treaty which would make conventions in Canada tax deductible again for American organizations.

The treaty, announced Friday in Ottawa, still requires legislation on both sides of the border before it goes into effect, possibly next year. For the Canadian convention trade, it should end years of drought which began when Canada removed special tax privileges for *Time Magazine*, *Readers' Digest* and American broadcasting stations which got extensive advertising revenues from Canada. In retaliation, the U.S. refused to give Canada special recognition when it tightened regulations governing deductibility of convention expenses abroad.

The change did not entirely rule out American convention business, but it restricted its frequency and volume when it gave the U.S. Internal Revenue Service greater scrutiny over convention expenses abroad, Victoria tourism consultant Ken Stratford said.

"We knew the change was coming," said Chamber of Commerce manager Brian Small.

Former tourism minister Grace McCarthy lobbied hard for the change, as did some American travel officials, he said.

"Victoria is a popular destination point, and it means we are going to be chasing a fair amount of that increased business."

Simon Deane, marketing manager for the Empress Hotel, said the Empress was not hurt badly when American convention travel was restricted.

"Certain U.S. convention organizations have found ways to deal with the tax laws."

Although the number of large conventions decreased, the Empress, which gets most of the major American convention business coming to Victoria, managed to book a larger number of smaller conventions and meetings, and developed more Canadian convention business, Deane said.

Chamber of Commerce president Cedric Steele said the tax law change

Page 2—Treaty

Health office TB flap

EDMONTON (CP) — About 150 employees at the Alberta Health Care Insurance Plan office in Edmonton have been referred to doctors for possible treatment of tuberculosis.

Dr. L.V. Jonat, city deputy medical officer, said Friday that tests of 700 employees at the building in February and May turned up positive for the 150.

Although one infectious case has been confirmed, many of the positive tests simply mean the employee came into contact with TB at some time, he said.

City health officials were brought in last February after one woman employee was admitted to hospital for TB treatment and five family members showed positive skin test results.

CRTC denies request for B.C. Tel rate hike

OTTAWA (CP) — The Canadian Radio-television and Telecommunications Commission Friday denied a request by British Columbia Telephone Co. for interim rate increases to come into effect June 1.

The commission said it believed interim increases should not be granted in the absence of public hearings "except where special circumstances can be demonstrated."

"On the basis of the submissions received in the present case, the commission does not consider it to be one where special circumstances justify the interim rate increases proposed by B.C. Tel," the commission said.

The company has applied for a general rate increase and proposed the increase in two stages. Interim increases would come into effect June 1 and full-rate increases Dec. 17.

The interim increases would have applied to most services, with major exceptions including basic two-party and multi-party services. If applied, they would have produced about $7.8 million from June 1 to Dec. 17.

B.C. Tel had argued that it required some permanent financing in the third quarter of this year to reduce its short-term debt and provide financing flexibility needed for the rest of 1980 and 1981.

Commenting in Victoria on the CRTC action, New Democratic Party MLA Gary Lauk (Vancouver Centre) said he was pleased the regulatory authority had recognized the mandate given it by the people of Canada "to protect the interests of the consumer and not the interests of the company.

"I was surprised, however, to hear that the chief executive officer of B.C. Tel is threatening to cut back on planned capital expenditures and has threatened layoffs because the rate increase was not approved. This can only be regarded as the cruelest form of blackmail because B.C. Tel did not get its own way."

Lauk said the rate increase obviously was not justified and that "B.C. Tel is providing poor service at expensive rates already."

TV weekly

May 24 – May 30

A NIGHTMARE is what Valerie Harper's life becomes after she files charges of sexual harassment against her supervisor, Max Gail, in *Fun and Games*, Monday at 9 p.m. on Channel 4.

Week's Sports

SATURDAY

11:00
(2)(6) Stanley Cup Hockey (if necessary)

11:15
(3) Baseball du Samedi
(5) Baseball: Regional coverage of Los Angeles Dodgers at Chicago Cubs; Cleveland Indians at Boston Red Sox

12:00
(2)(6) Sportsweekend: Scheduled events include: the Canadian Gymnastics Championships from Alma, Quebec

1:30
(8) Tennis: "Players International Tournament"
(13) Wrestling

2:30
(7) Memorial Golf Tournament: Third round

3:00
(8) Wrestling

d3:30
(2) Racquetball
(8) Wide World Of Sports

5:00
(4) Wide World Of Sports

SUNDAY

11:00
(7) Sports Spectacular

12:30
(8) Indianapolis "500"

1:00
(4) NASL Soccer: Minnesota Kicks at Detroit Express
(7) Memorial Golf Tournament: Final round

1:30
(5) SportsWorld: 10-round light heavyweight bout between James Scott and Jerry Martin

3:30
(4) Wide World Of Sports

5:00
(4) Sports Afield

5:30
(9) Soccer Made In Germany

EVENING

9:00
(4) Indianapolis "500"

MONDAY

11:30
(5) Baseball: Milwaukee Brewers vs. Seattle Mariners

TUESDAY

5:00
(2)(6) Stanley Cup Hockey

WEDNESDAY

7:30
(2)(6) Baseball: Toronto Blue Jays at Boston Red Sox
(3) Baseball '80: Les Blue Jays de Toronto rencontrent les Red Sox.

FRIDAY

5:00
(3) Les Jeux Olympiques: "Les Jeux du renouveau: Les Jeux terribles" En 1936, les Jeux Olympiques ont lieu a Berlin, le dernier endroit ou ils auraient du se tenir en cette epoque ou sevissait une haine raciale implacable.

Daytime Monday to Friday

Program listings are compiled from schedules supplied by the networks and stations who are solely responsible for their accuracy and late programming changes.

7:00
(4) Good Morning America
(5) Today
(6)(8) Canada A.M.
(7)(12) Morning News
(11) Star Blazers
(13) Vancouver (R)

7:25
(5) News

7:30
(5) Today
(11) Hanna-Barbera Cartoons

8:00
(7) Dinah! & Friends
(11) Porky Pig And Friends
(12) Frisky Frolics

8:25
(5) News

8:30
(5) Today
(9) Zoom (R)
(11) New Zoo Revue

9:00
(2) It's Happening
(3) En Mouvement
(4) Boomerang
(5) Seattle Today
(6)(8) It's Your Move
(7) Donahue
(9) Sesame Street (R)
(11) Family Affair
(12) My Three Sons
(13) 100 Huntley Street

9:15
(2) Environments (Mon, Wed, Thu)
(2) Canadian Schools (Tue, Fri)
(3) Les Oraliens (Mon, Thu)
(3) Les 100 Tours de Centour (Tue, Fri)
(3) L'Evangile en Papier (Wed)

9:30
(3) Animagerie
(4) Edge Of Night
(6)(8) Kareen's Yoga
(11) Flipper
(12) Search For Tomorrow

9:45
(2) Friendly Giant
(3) Une Fenetre dans Ma Tete (Mon)
(3) Virginie (Tue)
(3) Tam Tam (Wed)
(3) Oufs (Thu)
(3) Topino (Fri)

10:00
(2) Polka Dot Door
(3) Passe-Partout
(4) Laverne & Shirley (R)
(5) High Rollers
(6)(8) Joyce Davidson
(7) The Price Is Right
(9) Electric Company (R)
(11) Route 66
(12) The Young And The Restless

10:30
(2)(6) Mr. Dressup (R)
(3) Magazine-Express
(4) $20,000 Pyramid
(5) Wheel Of Fortune
(8) What's Cooking (Mon, Tue, Thu, Fri)
(8) Creative Cooking (Wed)
(9) Two Cents Worth (Mon)
(9) Song Bag (Tue)
(9) Making Music (Wed, Fri)
(9) Let's All Sing (Thu)
(13) Peter Appleyard

10:45
(9) Thinkabout (Mon)
(9) Vegetable Soup (Tue)
(9) Word Shop (Wed)
(9) Explorers Unlimited (Thu)
(9) Stories Of America (Fri)

11:00
(2) Sesame Street
(3) Au Fil de la Semaine
(4)(13) Family Feud
(5) Chain Reaction
(6) Barton And Company
(7) The Young And The Restless
(8) Mad Dash
(9) Bookbird (Mon)
(9) Discovering (Tue)
(9) Thinkabout (Wed)
(9) Trade-Offs (Thu)
(9) Self, Incorporated (Fri)
(11) Marcus Welby, M.D.
(12) 700 Club

11:15
(9) Gather 'Round (Mon)
(9) All About You (Tue)
(9) Art Starts (Wed)
(9) Art Cart (Fri)

11:20
(9) Universe And I (Thu)

11:30
(3) Wickie (Mon)
(3) Les Enfants du 47-A (Tue)
(3) Madame et Son Fantome (Wed)
(3) La Maison de Personne (Thu)
(3) Gaspard et les Fantomes (Fri)
(4)(13) Ryan's Hope
(5) Baseball (Mon)
(5) Password Plus (Tue-Fri)
(8) Definition
(9) Environments In The State Of Washington (Mon)
(9) Write On (Tue)
(9) Gather 'Round (Wed)
(9) People Of The First Light (Fri)

11:40
(9) Zebra Wings (Thu)

11:45
(9) Discovering (Mon)
(9) Cover To Cover (Tue)
(9) The Draw Man (Wed)

AFTERNOON

12:00

12:00
(2) Midday
(3) Un Animal, des Animaux (Mon)
(3) Papa, Cher Papa (Tue)
(3) Action-Sante (Wed)
(3) Les Richesses de la Mer (Thu)
(3) La Vie Qui Nous Entoure (Fri)
(4)(13) All My Children
(5) Days Of Our Lives (Tue-Fri)
(6)(7) News
(8) Adam-12 (Mon)
(8) News (Tue-Fri)
(9) Washington Week In Review (R) (Mon)
(9) Look At Me (Tue)
(9) Nova (Wed)
(9) Odyssey (Thu)
(9) Peru's Golden Treasures (Fri)
(11) The FBI
(12) Donahue

12:15
(6) Ida Clarkson (Tue-Fri)

12:30
(2) Wok With Yan
(3) Les Coqueluches (Mon, Tue, Fri)
(3) Les Coqueluches (Wed, Thu)
(7) Search For Tomorrow
(8) Alan Hamel
(9) Camera Three (Mon)
(9) Here's To Your Health (Tue)
(9) Great Zoos Of The World (Fri)

1:00
(2) V.I.P.
(4) One Life To Live
(5) The Doctors (Tue-Fri)
(6) Marcus Welby, M.D.
(7) As The World Turns
(9) Song Bag (Mon)
(9) Making Music (Tue, Thu)
(9) Let's All Sing (Wed)
(9) Two Cents Worth (Fri)
(11)(13) Movie
(12) Prisoner: Cell Block H

1:15
(9) Word Shop (Mon)
(9) Stories Of America (Tue)
(9) Thinkabout (Wed)
(9) Under The Blue Umbrella (Thu)
(9) Explorers Unlimited (Fri)

1:30
(2) This Land
(3) Le Telejournal
(5) Another World (Tue-Fri)
(8) Another World
(9) Self, Incorporated (Mon)
(9) Trade-Offs (Tue)
(9) Discovering (Wed)
(9) Environments In The State Of Washington (Thu)
(9) Bookbird (Fri)
(12) The Price Is Right

1:35
(3) Femme dAujourd'hui (Mon, Tue, Fri)
(3) Femme d'Aujourd'hui (Wed, Thu)

1:45
(9) Art Starts (Mon)
(9) All About You (Wed)
(9) Gather 'Round (Thu)
(9) Art Cart (Fri)

1:50
(9) Environments In The State Of Washington (Tue)

2:00
(2) Edge Of Night
(4) General Hospital
(6) Environments (Mon, Wed, Thu)
(6) Canadian Schools (Tue, Fri)
(7) Guiding Light
(9) All About You (Mon)
(9) Write On (Wed)
(9) The Draw Man (Thu)
(9) Short Story Theater (Fri)

2:05
(9) Universe And I (Tue)

2:15
(9) Self, Incorporated (Mon)
(9) Cover To Cover (Wed)
(9) Wordsmith (Thu)

2:25
(9) Word Shop (Tue)

2:30
(2)(6) CBC Access (Mon)
(2)(6) Take 30 From Toronto (Tue, Fri)
(2)(6) Take 30 From Halifax (Wed)
(2)(6) Take 30 From Vancouver (Thu)
(3) D'Amour et d'Eau Fraiche (Mon)
(3) Cinema (Tue, Thu)
(3) Le Temps de Vivre (Wed)
(3) Les Ateliers (Fri)
(5) Wonderful World Of Magic (Mon)
(9) Life Around Us (Mon)
(9) As We See It (Wed)
(9) Once Upon A Classic (Thu)
(9) The Draw Man (Fri)
(12) Dating Game

2:40
(9) Zebra Wings (Tue)

2:45
(9) Wordsmith (Fri)
(11) Cartoons

3:00
(2)(6) Bob McLean
(4) Merv Griffin
(5)(8) Movie
(7) Roots (Mon, Tue)
(7) Lincoln: Trial By Fire (Wed)
(7) David Wolper Presents (Thu, Fri)
(9) Newsworld (Mon)
(9) Speakout (Tue)
(9) Newsmakers (Wed)
(9) Medix (Thu)
(9) Stepping Out (Fri)
(11) Popeye
(12) One Day At A Time (R)
(13) Bewitched

3:30
(3) Danse sur un Arc-en-Ciel (Mon)
(3) Les Animaux chez Eux (Fri)
(9) Look At Me (Mon)
(9) Short Story Theater (Tue)
(9) The Advocates In Brief (Wed)
(9) Life Around Us (Thu)
(9) Camera Three (Fri)
(11) Banana Splits
(12) The Gong Show
(13) Rainbow Country

4:00
(2) Beyond Reason
(3) Bobino
(4) The Brady Bunch
(5) Adam-12 (Mon, Wed-Fri)
(5) Bionic Woman (Tue)
(7) Mike Douglas
(9) Sesame Street (R)
(11) Bugs Bunny - Woody Woodpecker
(12) Funorama
(13) Rocket Robin Hood

4:30
(2) All In The Family (R)
(3) Au Coin de Ma Rue (Mon)
(3) Declic (Tue)
(3) Place du Fondateur (Wed)
(3) Pop Citrouille (Thu)
(3) Popol (Fri)
(4) Happy Days Again
(5) Bionic Woman (Mon, Wed-Fri)
(12) The Monkees
(13) Spider-Man

5:00
(2) The Beachcombers (R) (Mon, Wed-Fri)
(2)(6) Stanley Cup Hockey (Tue)
(3) La Femme Bionique (Mon)
(3) Les Pierrafeu (Tue, Thu)
(3) Cosmos 1999 (Wed)
(3) Les Jeux Olympiques (Fri)
(4)(7)(13) News
(5) Carol Burnett And Friends
(8) Six Million Dollar Man (Mon, Tue, Thu, Fri)
(8) Semi-Tough (Wed)
(9) Mister Rogers (R)
(11) Leave It To Beaver
(12) I Dream Of Jeannie

5:30
(2) Mary Tyler Moore (Mon, Wed-Fri)
(3) L'aviron Qui Nous Mene (Tue)
(3) Nanny (Thu)
(5) News
(6) Vancouver Island News (Mon, Wed-Fri)
(8) Western Express (Wed)
(9) Electric Company (R)
(11) Bewitched
(12) Andy Griffith

TV TWO

Saturday May 24

7:00
(4) Superfriends
(5) Godzilla - Globetrotters Adventure Hour
(6) Travel '80
(7) Dialogue
(8) Educated Guess
(11) A Better Way
(12) Barba Poppa
(13) Harrigan

7:30
(6)(8) Creative Hands
(7) J.P. Patches
(11) Public Policy Forum
(12) Bugs Bunny And Friends
(13) Spider-Man

8:00
(4) Plasticman
(5) Fred And Barney Meet The Shmoo
(6)(8) Robert M. Taylor
(7) Mighty Mouse - Heckle & Jeckle
(9) Sesame Street (R)
(12) Tom And Jerry

8:30
(6) Wrestling
(8) Circle Square
(11) Farm-City Forum
(13) Battle Of The Planets

9:00
(2) Movie: ★★½ **"Francis Covers The Big Town" (1955) Donald O'Connor, Yvette Dugay. Francis and a reporter get mixed up with a murder and run a group of gangsters out of town.**
(7)(12) Bugs Bunny - Road Runner
(8) Zig Zag
(9) Mister Rogers (R)
(11) 60 M.P.H.
(13) Rocket Robin Hood

9:30
(4) Scooby And Scrappy Doo
(5) Daffy Duck
(6) Jerry Falwell
(8) Let's Go: A program for youngsters, created by children themselves and providing unlimited opportunities to learn about their world.
(9) Zoom (R)
(11) It's Your Business

10:00
(5) The Jetsons
(8) Swiss Family Robinson: "Terror On South Island" The Robinsons encounter terror when they respond to a strange series of signals. (R)
(9) Footsteps: "Christinitas" Christina Sanchez learns about creativity, while the rest of the family learns about financial success and taking chances.
(11) Our Gang
(13) Inside Track

10:30
(4) Captain Caveman And The Teen Angels
(5) Jonny Quest
(6) Weekend Report
(7) Popeye
(8) Untamed World: "Methods" Various means of survival and growth in the animal kingdom are examined. (R)
(9) Once Upon A Classic: "The Old Curiosity Shop" Little Nell's grandfather gambles away all the money he borrowed from Quilp, a greedy and evil dwarf. (Part 1 of 10) (CC) (R)
(11) Josie And The Pussycats
(12) The Jetsons
(13) Wrestling

11:00
(2) WOW!: "Blind Man's Bluff" - "Captain Nemo" (R)
(5) Baseball Pre-Game Show
(6) Island Sports Report
(8) McGowan And Company
(9) Magic Method Of Oil Painting
(11) Krofft Supershow
(12) Josie And The Pussycats

11:15
(5) Baseball: Regional coverage of Los Angeles Dodgers at Chicago Cubs; Cleveland Indians at Boston Red Sox

11:30
(4) American Bandstand
(6) Island Country Garden
(7) Fat Albert
(8) Showbiz
(9) Look At Me: Phil Donahue examines the different kinds of separations parents and children experience. (R)
(11) Love, American Style
(12) Heckle And Jeckle
(13) Nashville Swing

AFTERNOON

12:00
12:00
(2)(6) Sportsweekend: Scheduled events include: the Canadian Gymnastics Championships from Alma, Quebec; "This Week In Baseball" with Mel Allen; International Rugby, with Canada vs. Wales from Vancouver; the Matron Stakes for four-year-olds and up (fillies and mares) from Toronto's Woodbine Racetrack; and the Canadian Weightlifting Championships from Regina, Saskatchewan.
(7) Shazam
(8) Feel Like Dancin'
(9) Free To Choose: "How To Stay Free" Dr. Milton Friedman shows how concentrated power in the hands of a few, even elected representatives, is the most serious threat to freedom.
(11) Movie: ★★½ **"How To Stuff A Wild Bikini" (1965) Annette Funicello, Dwayne Hickman. A young man in the naval reserve worries about his girlfriend's fidelity.**
(12) Ski To Sea Festival Parade
(13) 100 Huntley Street

12:30
(4) Action: Inner City: Children's author Juliette Whittaker discusses the concept that she shares with Richard Pryor of educating gifted children.
(7) Tarzan - Super Seven

1:00
(4) Indianapolis 500 Festival Parade
(8) Travel '80
(9) Movie: ★★★ **"The Real Glory" (1939) Gary Cooper, David Niven. A military doctor aids in medical and political areas in the Philippines following the Spanish-American War.**

1:30
(7) 30 Minutes: Christopher Glenn reports on the youth of Northern Ireland; Betsy Aaron looks at the resurgence of college fraternities. (R)
(8) Tennis: "Players International Tournament"
(13) Wrestling

2:00
(5) United States Olympic Trials: Women's Rowing (from Princeton, N.J.); Men's Rowing (from Camden, N.J.).
(7) Razzmatazz: Brian Tochi visits a training school for bloodhounds, profiles a 13-year-old boy who restores classic cars and reports on a fireworks display company.
(11) Outer Limits: A team of scientists propel themselves into the fourth dimension, where everything is a mirror image of itself.
(12) 700 Club

2:30
(7) Memorial Golf Tournament: Third round coverage of this golf tournament (from the Muirfield Village Country Club in Dublin, Ohio).
(8) Sports Hot Seat
(13) Sports Probe: Guest: Don Cherry.

3:00
(2) You Can Do It: Picture displays, wood saws for various jobs, hack saws, sitdown dinners at small tables, dimmer switches and putty work for window frames are featured.
(4) The Baxters: Adopted daughter Naomi asks her parents help in a painful search to find her biological parents in "Naomi's Right To Know"
(5) Movie: ★★½ **"Sandcastles" (1972) Bonnie Bedelia, Jan-Michael Vincent. A man's ghostly image returns to make amends for a previous act of thievery and falls in love with a beautiful musician.**
(6) Maturity: The Golden Years
(8) Wrestling
(9) Here's To Your Health: "The Mysteries Of Sleep" (Part 2)
(11) Voyage To The Bottom Of The Sea: In an attempt to salvage information about the remains of an underwater laboratory, Admiral Nelson and Russian scientist Katya Markhova are swallowed by a whale.
(12) Sunday Line
(13) In Private Life

3:30
(2) Racquetball
(4) Superman: The perfect crime, involving a new machine that gives the illusion of being turned upside down, turns villians into criminals as soon as Superman gets on the trail.
(6) Berisoff Travel
(9) Gardening From The Ground Up
(12) Good News
(13) Money Talks

4:00
(2) Jimmy Phair
(4) America's Athletes 1980: Athletes profiled include javelin throwers Kate Schmidt and Tessie Sanderson; high jumper Debbie Brill; wrestler Brad Rheingans; marksman Webb Wright; and hurdlers Renaldo Nehemiah and Edwin Moses.
(6) Showbiz
(7) Sports Spectacular: World Series of Powerlifting (from Auburn, Ala.); Charlotte "600" Preview, featuring time trials (from the Charlotte Motor Speedway).
(8) Wide World Of Sports: Scheduled events include: the O'Henry Speed Roller Skating Championships from Montreal, Quebec; the Rodeo Royale, an indoor team rodeo, from the Calgary Corral; and reports on the Grand Prix of Monaco and the Indianapolis "500" time trials.
(9) Academy Leaders: "Adolescence," "Neighbors" and "City Of Gold."
(11) Twilight Zone: Ace Larsen discovers that his boss can command inanimate objects to do his will.
(12) Elmer, Bugs And Pals
(13) WCT Tennis: "$320,000 Challenge Cup" Pat Dupre vs. Johan Kriek

4:30
(2) CBC Saturday News
(5) Match Game
(6) Capital Comment
(11) Twilight Zone
(12) Our Gang

5:00
(2)(6) Stanley Cup Hockey
(4) Wide World Of Sports: AMA National Championship Motorcycle races (from San Jose); Women's Volleyball: USA vs. China and Japan (from Nanking, China); live report on the Indianapolis "500."
(5) The Gong Show
(7) In Search Of... : "Immortal Sharks"
(9) Upstairs, Downstairs: "For Love Of Love" Elizabeth's parents finally consent to her marriage to a scruffy poet.
(11) Bionic Woman: Jaime must prevent the assassination of a Middle Eastern king during his visit to New York.
(12) Ruff House
(13) Global Weekend

5:30
(5)(7) News
(12) 30 Minutes
(13) Yan Can

EVENING

6:00
(5) NBC News
(7) CBS News
(8) News
(9) Once Upon A Classic: "The Old Curiosity Shop" Quilp takes over the antique shop and convinces Nell's grandfather to fire his loyal employee Kit. (Part 2 of 10) (CC) (R)
(11) Star Trek: About to beam down to an uninhabited planet, Kirk, Uhura and Chekov are sent light years away to another planet.
(12) Week's End: Host: Mary Starrett.
(13) Saturday Show

6:30
(4) News
(5) This Week: Hal Calbom hosts a show devoted to "CityFair" which includes film of a Chicago project for neighborhood improvement: citizens there founded their own commercial bank.
(7) All In The Family
(8) Joys Of Collecting
(9) Newsworld
(12) Bugs Bunny - Road Runner

7:00
(4) Lawrence Welk: "Show-Stoppers"
(5) Music World: Guests: Cal Smith, Darrett McCall, Sherry Pond, Billy Thundercloud and Marty Brown.
(7) $1.98 Beauty Show
(8) BJ And The Bear: BJ helps two female detectives track down a Lothario who romances older women to steal their fortunes. (R)
(9) Nova: "Life On A Silken Thread" Seen in close-up and slow motion, spiders reveal a delicate grace and beauty -- and an amazing array of lifestyles. (CC) (R)
(11) Kung Fu: Caine chooses a path toward a confrontation with evil when he encounters a man possessed by the devil in his own dual nature.
(12) Joker, Joker, Joker
(13) Super Pop: The Hollies: The Hollies, with guests R. and J. Stone, perform "There's No Other Way," "Long Cool Woman In A Black Dress," "He Ain't Heavy, He's My Brother," "My Island," "The Air That I Breathe" and "We Do It."

7:30
(7) Family Feud
(12) Match Game

8:00
(2) The Ropers: After Stanley accidentally sets the kitchen on fire, he and Helen are forced to move in with the Brookes for the night. (R)
(4)(13) Love Boat: Julie's high school graduating class charters the Pacific Princess for a ten-year reunion cruise. (R)
(5) BJ And The Bear
(6) CHiPs: A thief seriously injures a young girl while making a motorcycle getaway.
(7) Snoopy, Come Home: Animated. Charlie Brown's beloved beagle Snoopy bids farewell to the Peanuts gang to return to his former owner, a lonely and sick little girl. (R)
(8) Hawaii Five-O: "The Big Aloha"
(9) Monty Python's Flying Circus: How to fling an otter, a group of robbers plans a jewelry job, a candy box with such goodies as crunchy frogs. (R)
(11) Movie: ★★★½ **"The Quiet Man" (1952) John Wayne, Maureen O'Hara. A former prizefighter returns to his native Ireland after killing a man in the ring, but fails to find the peace he sought.**
(12) Ski To Sea Highlights

8:30
(2) Star Chart: Host: Terry David Mulligan. Guests: Dr. Hook, Charlie Dore, April Wine, Robbie Dupree, Freddie James, Third World, Red Ryder.
(9) The Good Neighbors

9:00
(2) Movie: ★★★ **Inside Out — British 1975 Telly Savalas and James Manior. Savalas engineers break into maximum security prison in East Germany to free a war criminal.**
(5) Sanford: Despondent and overweight, Cal threatens to go home to Tennessee until Fred puts him on a diet and introduces him to some women.
(6) Lou Grant: Lou's single-minded devotion to his job begins to wear on his stamina, causing concern among his co-workers.
(8) Academy Performance: ★★½ "Desperate Women" (1978) Susan Saint James, Dan Haggerty. Three female convicts, fleeing across the West after escaping from a frontier prison, receive unexpected help from a gunslinger. (R)
(9) Movie: ★★½ **"The Red Pony" (1949) Myrna Loy, Robert Mitchum. A young boy grieves after losing his beloved pony.**
(12) Movie: ★★½ **"Reflections Of Murder" (1974) Tuesday Weld, Joan Hackett. The ghost of a murdered schoolteacher returns to haunt his killers.**

9:30
(7) CBS Movie: ★★★ **"The Big Bus" (1976) Joseph Bologna, Stockard Channing. The world's first nuclear-powered bus, complete with bowling alley and swimming pool, embarks on a danger-filled cross-country trip. (R)**

10:00
(4)(13) Fantasy Island
(5) Prime Time Saturday
(6) Star Trek

10:30
(9) Back Wards To Back Streets: Some of the disasters of community mental health care as well as some exceptional programs that provide care for discharged mental patients in the United States are examined.
(11) Movie: ★★ **"Legend Of Boggy Creek" (1976)**

11:00
(2)(6) CBC National News
(4)(5) News
(7) Movie: ★★★ **"The Scalphunters" (1968) Burt Lancaster, Shelley Winters.**
(8) CTV National News
(12) Movie: ★★★½ **"UMC" (1969) James Daly, Richard Bradford.**
(13) Sports Page: Host: Richard Saxton.

11:15
(2)(6) Provincial Affairs
(4) ABC News

11:20
(2)(6)(8) News

11:30
(4) Movie: ★★½ **"Satan's School For Girls" (1973) Roy Thinnes, Kate Jackson.**
(5) Saturday Night Live: Host: Buck Henry.

11:45
(2) Movie: ★★★ **"Souls At Sea" (1937) Gary Cooper, George Raft.**

12:00
(13) Movie: ★★★ **"Boccaccio '70" (1962) Sophia Loren, Anita Ekberg.**

12:05
(6) Academy Performance: ★★½ "Desperate Women" (1978) Susan Saint James, Dan Haggerty. Three female convicts, fleeing across the West after escaping from a frontier prison, receive unexpected help from a gunslinger. (R)
(8) Movie: ★★★ **"Battle Of Britain" (1969) Michael Caine, Laurence Olivier.**

12:30
(11) News

1:00
(4) Alias Smith And Jones
(5) Second City TV
(7) WCT Tennis
(12) 700 Club

1:15
(2) Movie: ★★★ **"Monkey Business" (1931) Marx Brothers.**

1:30
(5) Movie: ★★★ **"The Collector" (1965) Terence Stamp, Samantha Eggar.**

2:00
(4)(7)(12) News

2:05
(4) Note Of Faith
(6) Movie: ★★★★ **"The African Queen" (1951) Humphrey Bogart, Katharine Hepburn.**

2:50
(8) Movie: ★★½ **"Decision Before Dawn" (1952) Richard Basehart, Gary Merrill.**

Saturday Prime Time

	7:00	7:30	8:00	8:30	9:00	9:30	10:00	10:30	11:00
(2)	Star Chart	Ropers	Stallic Spirit		Movie: Inside Out				News
(3)	Communiquer	Femme D'Aujourd' Hui		Noir Sur Blanc		Temps Difficiles		Telejournal	Sports
(4)	Lawrence Welk		Love Boat				Fantasy Island		News
(5)	Music World		B.J. and The Bear		Sanford		Prime Time Saturday		News
(6)	Quincy		Chips		Lou Grant		Star Trek		News
(7)	Beauty Show	Family Feud	Cartoon—Snoopy, Come Home			Movie: The Big Bus			Movie
(8)	B.J. and The Bear		Hawaii Five-O		Academy Performance: Desperate Women				News
(9)	Nova		Monty Python	Good Neighbors	Movie: The Red Pony			Back Wards to Back Streets	
(11)	Kung Fu		Movie: The Quiet Man					Movie: Legend of Boggy Creek	
(12)	Joker, Joker	Match Game	Ski to Sea Highlights		Movie: Reflections of Murder				Movie
(13)	Super Pop: The Hollies		Love Boat				Fantasy Island		Sports Page

Sunday May 25

Sunday Prime Time

	7:00	7:30	8:00	8:30	9:00	9:30	10:00	10:30	11:00
2	Beachcombers	Muppets	Happy Days	3's Company	Tinker, Tailor, Soldier, Spy—Pt. 2		Cities		News
3	Chez Denise	Beaux Dimanches				Beaux Dimanches			Nouvelles
4	Movie — The Bad News Bears				Indianapolis "500"				
5	The Kid From Left Field—Part 2		Chips		Movie—The Golden Moment—Part 1				News
6	Beachcombers	Alice	Barnaby Jones		Tinker, Tailor, Soldier, Spy-Pt. 2		Cities		News
7	60 Minutes		Archie Bunker	Day at a Time	Alice	Jeffersons	Trapper John, M.D.		News
8	Lou Grant		National Geographic		Vegas		Sensational Seventies		News
9	Free To Choose		Odyssey		Masterpiece Theatre		Non-Fiction TV—Part 3		
11	Virginian			Probe	Contact	Life, Fast Lane	Focus	700 Club	
12	Streets of San Francisco		Movie — Green For Danger				60 Minutes		No, Honestly!
13	60 Minutes		Lives — Foster Hewitt		Jeffersons	Movie — Women In Chains			Sports Page

7:00
(4) Viewpoint On Nutrition
(5) Faith For Today
(6)(8) McGowan And Company
(7) Day Of Discovery
(11) Jerry Falwell
(12) The Kroeze Brothers
(13) Harrigan

7:30
(4) This Is The Life
(5) Davey And Goliath
(6) Robert Schuller
(7) Music And The Spoken Word
(8) Sports Hot Seat
(12) Jimmy Swaggart
(13) Spider-Man

7:45
(5) Dialogue: Dean John C. Leffler concludes his discussion of the Curcillo movement with Charley Bush.

8:00
(4) Insight
(5) Eucharist
(7) Sunday Morning With Charles Kuralt
(8) Search
(9) Sesame Street (R)
(11) Jimmy Swaggart

8:30
(4) Agriculture U.S.A
(5) I Like Myself
(6) Jimmy Swaggart
(8) Oral Roberts
(11) Introduction To Life
(12) Day Of Discovery
(13) Scooby's Laff-A-Lympics

9:00
(2) Wild Kingdom
(4) Boomerang
(5) Pleasant Journeys
(6)(8) Rex Humbard
(9) Sesame Street (R)
(11) The Kroeze Brothers
(12) Anchor

9:30
(2) Coronation Street
(4) Kidsworld
(5) Gardening With Ed Hume
(7) Face The Nation
(11) Rex Humbard
(12) Robert Schuller

10:00
(4) Kids Are People Too
(5) Potok Paints: Edwin Newman and noted author Chaim Potok discuss Potok's painting skills.
(6) Oral Roberts
(7) Undersea World Of Jacques Cousteau
(8) Jimmy Swaggart
(9) Sesame Street (R)

10:30
(2) Sunday Magazine
(6) Search
(8) Day Of Discovery
(11) Robert Schuller
(12) Faith For Today
(13) Rocket Robin Hood

11:00
(5) Movie: ★★★ **"Finian's Rainbow" (1968) Fred Astaire, Petula Clark. An Irishman and his daughter travel from their native land to the United States with a leprechaun on their trail.**
(6)(8) It Is Written
(7) Sports Spectacular: Charlotte "600" (live from the Charlotte Motor Speedway); 10-round heavyweight bout with Jimmy Young vs. Gerry Cooney (live from Atlantic City); World Series of Powerlifting, Part II (from Auburn, Ala.).
(9) Soviet Society
(12) Ernest Angley

11:30
(4) Animals Animals Animals: "Big Cats"
(6) Day Of Discovery
(8) Keith McColl
(9) Soviet Society
(11) Search
(13) Sunday Gardener: Host: Frank Van Hest.

AFTERNOON

12:00
12:00
(2) Meeting Place: Reverend Paul F. Reding officiates at a special Roman Catholic confirmation service from Guelph, Ontario.
(4) Issues And Answers
(6) The World Tomorrow
(8) Red Fisher
(9) The Forsyte Saga: "The Challenge" When Irene refuses reconciliation, Soames has her followed to gain evidence for a divorce.
(11) Movie: ★★ **"Year 2889" (1965) Paul Petersen, Les Tremayne. Following a nuclear holocaust, seven survivors wage a desperate battle to stay alive.**
(12) Jerry Falwell
(13) 100 Huntley Street

12:30
(4) Directions
(6) Keith McColl
(8) Indianapolis "500": Same day coverage of the 64th running of this auto race (from the Indianapolis Motor Speedway).

1:00
(2)(6) Summer Country Canada: Lyle Vanclief, a young Ontario farmer who runs a 1000-acre farm with 17 different areas of specialty, is profiled.
(4) NASL Soccer: Minnesota Kicks at Detroit Express
(7) Memorial Golf Tournament: Final round coverage of this golf tournament (live from the Muirfield Village Country Club in Dublin, Ohio).
(9) Washington Week In Review (R)
(12) Faith 20

1:30
(2)(6) Hymn Sing: The Hymn Sing Chorus and Orchestra performs selections including "I Am Free," "Work For The Night" and "How Great Thou Art" at a concert in Halifax. (R)
(5) SportsWorld: 10-round light heavyweight bout between James Scott and Jerry Martin (live from Rahway State Prison); AIAW National Collegiate Swimming Championships (from Las Vegas); United States Men's Gymnastics Championships (from Ohio State University).
(9) Wall street Week
(11) Movie: ★★ **"Buck Privates Come Home" (1947) Abbott and Costello, Tom Brown. Two soldiers return from the Army with a souvenir, a little orphan girl.**
(12) PTL Club
(13) Parade Of The Peoples

2:00
(2) The Best Of Man Alive: "For The Love Of Children" The feelings and thoughts of a child growing up without one or both parents are explored. (R)
(6) Movie: ★★ **"Derby" (1970) Mike Snell, Charlie O'Connell. Bored with his uninspiring factory job, a man goes after excitement in the roller derby.**
(11) Another Voice

2:30
(2) Canadian Reflections: "The Inside Passage" The thousand-mile voyage of the Nathaniel Bowditch is traced in an exploration of the waterway praised as "the most beautiful marine highway in the world."
(8) Creative Hands
(9) Great Performances: "Dance In America: Beyond The Mainstream" The rich variety of dance activity in lofts, churches and other non-theatrical places has remained outside the mainstream of dance's evolution over the past 20 years.

3:00
(2) Nature Of Things: Clinical trials, folk medicine and magnetic bacteria are among the topics examined by Dr. David Suzuki. (R)
(5) This Week In Baseball
(7) Movie: ★★★ **"The Longest Day" (1962) John Wayne, Robert Mitchum.**
(8) Movie: ★★★ **"A Storm In Summer" (1970) Peter Ustinov, N'Gai Dixon.**
(11) Movie: ★★★ **"The Pajama Game" (1957) Doris Day, John Raitt.**

3:30
(4) Wide World Of Sports: Men's World Individual Gymnastics Championships (from Fort Worth, Texas); World Acrobatic Diving Championship.
(5) Make Me Laugh
(9) Edwin Hawkins At The Symphony: Edwin Hawkins is joined by the Hawkins family and the Oakland Symphony for an evening of gospel music from the Paramount Theater in Oakland. (R)
(12) Today In Bible Prophecy

4:00
(2) Cicero: The Story Of The Queen's Drum Horse: The life of the horse which is now responsible for carrying the silver drums of the Household Cavalry Regiment, Queen Elizabeth's personal guards, is examined. (R)
(5) Great American Game: Host: Tom McKay.
(6) Marcus Welby, M.D.
(12) Funorama

4:30
(5) Tony Brown's Journal
(8) Question Period: Moderator Bruce Phillips and a panel of guest journalists interview top newsmakers on current domestic and international issues.
(9) Pompeii: "Frozen In Fire" Some of the artifacts from the Pompeii exhibit at the Boston Museum of Fine Arts are presented by Alexander Scourby.
(12) I Dream Of Jeannie: Dr. Bellows schedules a meeting on the night of Roger's mod party.
(13) Horst Koehler: "Land Of The Mayas"

5:00
(2) CBC Sunday News
(4) Sports Afield
(5) Meet The Press
(6) Student Forum
(8) Untamed World
(9) Look At Me: Phil Donahue looks at how children discover their bodies and how they learn about what it means to be a man or a woman.
(11) Bionic Woman
(12) Undersea World Of Jacques Cousteau: "The Incredible March Of The Spiny Lobsters"
(13) Global Newsweek

5:20
(2) This Week In Parliament: The week's legislation, debates and other activities in the House are discussed.

5:30
(4) ABC News
(5) News
(6) Vancouver Island News
(8) Capital Comment
(9) Soccer Made In Germany

EVENING

6:00
(2) Disney's Wonderful World: "The Secret Of Lost Valley" While trying to help a boy get back to his family, an aboriginal Indian is captured and taken to an observation center. (Part 2)
(4)(6)(8) News
(5) NBC News
(7) CBS News
(11) Star Trek
(12) Donahue
(13) Western Front: Host: Laurier LaPierre.

6:30
(4) Viewpoint On The News: Patsy Mink, former Assistant Secretary of State and six-term member of Congress from Hawaii, discusses her work as President of Americans for Democratic Action and comments on the economy and the Federal budget.
(5) How Come?
(6)(8) The Provincial
(7) News
(9) Camera Three: "Gisela May Sings Brecht" Gisela Mayn respected member of the Berliner Ensemble and acknowledged master of Bertolt Brecht's music, sings selections from "The Threepenny Opera," "Mahoganny" and "Seven Deadly Sins."

7:00
(2)(6) The Beachcombers
(4) ABC Movie: ★★½ **"The Bad News Bears" (1977) Walter Matthau, Tatum O'Neal. An alcoholic Little League coach transforms his losing team into pennant contenders by signing up two of the meanest, toughest players around. (R)**
(5) The Kid From Left Field: A bat boy (Gary Coleman) with strategy launches a losing baseball team on a winning streak that takes them to the World Series. (Part 2) (R)
(7)(13) 60 Minutes
(8) Lou Grant
(9) Free To Choose: "How To Stay Free" Dr. Milton Friedman shows how concentrated power in the hands of a few, even elected representatives, is the most serious threat to freedom.
(11) The Virginian: A former Confederate officer rekindles old hatreds when he turns up in Medicine Bow.
(12) Streets Of San Francisco

7:30
(2) The Muppets: Guest: Liza Minnelli. (R)
(6) Alice: Flo's latest beau shows up at the diner with his new, pretty female partner. (R)

8:00
(2) Happy Days: Richie, looking for real excitement, decides to drop out of college and run off with a beautiful woman. (R)
(5) CHiPs: Ponch and Jon use a pretty girl as bait to trap a gang of thieves operating out of an exclusive restaurant. (R)
(6) Barnaby Jones
(7) Archie Bunker's Place: An event in Murray's hidden past jeopardizes his application for a liquor license. (R)
(8) National Geographic Special: "The World Of Jacques-Yves Cousteau" Captain Cousteau and a crew of five live and work 328 feet below the Mediterranean surface for a month.
(9) Odyssey: "Maasai Women" The role of women among the Maasai of Kenya, a pastoral society in which cattle are the main source of sustenance and wealth, is explored. (CC)
(12) Movie: ★★★★ **"Green For Danger" (1947) Sally Gray, Trevor Howard. During World War II, a Scotland Yard inspector methodically sorts through five suspects as a rash of murders erupts in a rural British hospital.**
(13) Lives: "Foster Hewitt"

8:30
(2) Three's Company
(7) One Day At A Time
(11) Probe: "Abused Children: Where To Turn For Help" Host: Jack Eddy.

9:00
(2)(6) Tinker, Tailor, Soldier, Spy: Agent Rikki Tarr (Hywel Bennett) loses an important lead to the identity of the traitorous British double agent while trying to get the assistance of a Russian trade delegate in Lisbon. (Part 2 of 6)
(4) Indianapolis "500": Same day coverage of the 64th running of this auto race (from the Indianapolis Motor Speedway).
(5) Movie: **"The Golden Moment: An Olympic Love Story" (Premiere) Stephanie Zimbalist, David Keith. On the eve of Olympic competition, an aspiring American gymnast falls in love with a pretty Russian gymnast. (Part 1)**
(7) Alice: Flo's latest beau shows up at the diner with his new, pretty female partner. (R)
(8) Vegas: Dan is hired to clear a prominent feminist (Shelley Winters) suspected in the murder of a notorious pimp. (R)
(9) Masterpiece Theatre: "My Son, My Son" Oliver, now an officer in the "Black-and-Tans," finds himself in combat against Rory; Bill and Oliver make their peace at last. (Part 7 of 7) (CC)
(11) Contact: Topic: Evergreen College, Dan Evans. Host: Linda Stahl.
(13) The Jeffersons

9:30
(7) The Jeffersons
(11) Life In The Fast Lane: "Summer Jobs For Local Youth" Host: Bruce Cannon.
(13) Movie: ★★★ **"Women In Chains" (1971) Ida Lupino, Lois Nettleton. A researcher is trapped inside a prison when her only link to the outside world dies.**

10:00
(2)(6) Cities: "Anthony Burgess' Rome" The author of "A Clockwork Orange" visits the exotic and artistic Italian city and tours such landmarks as the Vatican.
(7) Trapper John, M.D.: Trapper, Gonzo and a police bomb squad try to avert a general panic by keeping a bomb threat secret. (R)
(8) The Sensational Seventies: "1978" Harvey Kirck narrates film clips highlighting such events as the Guyana massacre, the Aldo Moro kidnapping and the election of the first non-Italian Pope in four-and-a-half centuries.
(9) Non-Fiction Television: "On Company Business" The final documentary by Howard Dratch and Allan Francovich examines the CIA's role in the events that led up to the 1973 coup in Chile and explores the issue of CIA accountability to the American public. (Part 3)
(11) Focus: Topic: Panel for family living.
(12) 60 Minutes

10:30
(11) 700 Club

11:00
(2)(6) CBC National News
(5)(7) News
(8) CTV National News
(12) No, Honestly!: "Everything In The Garden" Back from the honeymoon, Clara is determined to make their new home as beautiful as she can. However, she and C.D. don't always see things from the same angle.
(13) Sports Page

11:15
(2)(6) Nation's Business
(7) CBS News

11:20
(2)(6) News
(6) Vancouver Island News

11:30
(5) Movie: ★★★ **"Sleuth" (1973) Laurence Olivier, Michael Caine.**
(7) Movie: ★★½ **"Never Give An Inch" (1971) Henry Fonda, Paul Newman.**
(12) Movie: ★★½ **"Summertree" (1971) Michael Douglas, Jack Warden.**

11:40
(8) Capital Comment

11:45
(2) Movie: ★★ **"Through To Live!"**

12:00
(4)(11) News
(13) Movie: ★★½ **"Scenes From A Murder" (1975) Telly Savalas, Anne Heywood.**

12:05
(6) Movie: ★★★★ **"Anastasia" (1956) Ingrid Bergman, Yul Brynner.**

12:10
(8) Movie: ★★½ **"The Man From The Alamo" (1953) Glenn Ford, Julie Adams.**

12:15
(4) ABC News

12:30
(4) Movie: ★★ **"Food Of The Gods" (1976) Marjoe Gortner, Pamela Franklin.**

1:30
(7)(12) News

2:05
(6) Movie: ★★½ **"Another Time, Another Place" (1958) Lana Turner, Barry Sullivan.**

2:10
(8) Movie: ★★★ **"God's Little Acre" (1958) Robert Ryan, Aldo Ray.**

2:15
(4) News

2:20
(4) Note Of Faith

Monday evening May 26

DAYTIME MOVIES

1:00

(11) ★½ "Did You Hear The One About The Traveling Saleslady?" (1968) Phyllis Diller, Bob Denver. In the early 1900s, a traveling saleslady takes a Kansas town and a farmer's son by storm.

(13) ★★½ "No Way Out" (1975) Carla Gravina, Alain Delon. A Mafia hit-man sets out to seek revenge on some gangsters who murdered his wife and daughter.

3:00

(5) ★★½ "They Only Kill Their Masters" (1973) James Garner, Katharine Ross. A Doberman pinscher figures prominently in the murder of a pregnant woman.

(8) ★★★ "Tammy And The Bachelor" (1957) Debbie Reynolds, Leslie Nielsen. A very naive backwoods girl discovers a man whose plane has crashed and nurses him back to health.

EVENING

6:00

(2) CBC Evening News
(4) ABC News
(6)(8) News
(7) CBS News
(9) Zoom (R)
(11) The Odd Couple: Bobby Riggs hustles Oscar in ping-pong and manages to win everything, including the apartment lease.
(12) M.A.S.H: After a bad session in the O.R., Hawkeye quarrels with Frank over his inadequacies, then finds one of his own patients is sinking fast.
(13) Family At War: "We Could Be A Lot Worse Off"

6:30

(4) News
(5) NBC News
(7) All In The Family: Edith is blamed for negligence when she is the last person at the Sunshine Home to be with a lonely old lady who wanted to die.
(9) Over Easy: Guest: Lawrence Welk. (R)
(11) Hogan's Heroes: Hogan finds out that the Gestapo knows about the Manhattan Project in the U.S.
(12) Match Game

7:00

(2) Happy Days Again: Fonzie asks Richie to keep an eye on his girlfriend while he is out of town for a week.
(4) P.M. Northwest
(5) Seattle Tonight: Host: Dick Klinger.
(6) Hogan's Heroes: The Germans read in an American paper about Hogan's sabotage work.
(7)(12) Joker's Wild
(8) Circus: Cal Dodd and Sherisse Laurence welcome comic tight-wire artist Christopher James, acrobatic clowns Townsen and Yockers, Billy Van (as "The Great Oops Inskaiya"), juggler Yeh Ya Awada and Ethel Jennier's Greyhounds. (R)
(9) MacNeil - Lehrer Report
(11) M.A.S.H: Col. Potter's mare Sophie mysteriously disappears from her corral and Hawkeye and B.J. try to help a young Korean who is trying to avoid conscription into the army.
(13) Vancouver

7:30

(2) Barney Miller
(4) Exploration Northwest: Don McCune goes fishing for trophy salmon at Nahmint Bay on Vancouver Island's west coast in "Nahmint Connection."
(5)(12) Tic Tac Dough
(6) Rhoda
(7) P.M. Magazine: An interview with Paul Silas of the SuperSonics; a visit to an Elvis merchandise-selling party in Maryland.
(9) Friends Of Man
(11) Bob Newhart: An out-of-town trip to see a football game turns into one long embarrassment for Bob.

8:00

(2) The White Shadow: A player's legally prescribed amphetamines wind up as a new source for the school's illicit drug market. (R)
(4) That's Incredible
(5)(6) Little House On The Prairie: Charles and Caroline travel to Milwaukee for the 25th reunion of their high school graduating class. (R)
(7) WKRP In Cincinnati
(8) The Stockard Channing Show: Susan becomes suspicious when her boss' lengthy and boring biography is accepted by a publisher.
(9) Front Line: In a film shot over a period of 11 years, combat cameraman Neil Davis captures the horrors of the Vietnam War from a front-line perspective.
(11) Movie: ★★★½ **"The Graduate" (1967) Dustin Hoffman, Katharine Ross. While being urged to date a neighbor's daughter, a young graduate is having an affair with her mother.**
(12) Ski-To-Sea Festival Race

8:30

(7) Phyl And Mikhy: (Premiere) An American track star runs into unusual problems after she marries a Russian defector who is also a track star.
(8) Headline Hunters: Jim Perry hosts a game which challenges three contestants to identify famous events and newsmakers.
(12) Merv Griffin

9:00

(2)(7) M.A.S.H: Klinger, in his new post as company clerk, discovers that his duties include catering to the whims of the 4077th's eccentric officers. (R)
(4) ABC Movie: **"Fun And Games" (Premiere) Valerie Harper, Cliff DeYoung. A womans hopes for promotion are shattered by her rejection of her bosss relentless advances.**
(5) Movie: **"The Golden Moment: An Olympic Love Story" (Premiere) Stephanie Zimbalist, David Keith. The love affair between an American and a Russian gymnast is complicated by pressures from Olympic competition and their countrymen. (Part 2)**
(6) Child Apart: A Story Of Fostering: News reporter Marlene Palmer investigates the poignant story of a five-and-a-half-year boy who was shuffled from foster home to foster home and then back to his natural parents.
(8) CTV Movie: ★★★ **"The Gumball Rally" (1976) Michael Sarrazin, Gary Busey. A bizarre combination of apparently sane citizens embarks on a wild coast-to-coast auto race. (R)**
(9) Vietnam: Deja Vu
(13) New Avengers: A dying agent tells Steed and Purdey of an enemy plan to eliminate key figures in the government.

9:30

(2) WKRP In Cincinnati
(6) Stan Kann: Gordon Jump guests.
(7) House Calls: Dr. Weatherby uses the visit of a famous doctor (Fernando Lamas) to gain much-needed publicity for the hospital. (R)
(9) Cover Story: "Your Future Isn't What It Used To Be" Herman Kahn, Art Carney, Arthur Schlesinger Jr. and Newsweek byliners Tom Mathews, Pete Axthelm, Jane Bryant Quinn and George F. Will review predictions made in the past and offer perspectives on the future.

10:00

(2)(6) CBC Newsmagazine: Knowlton Nash anchors this electronic journal of background features and up-to-the-minute reports on current news events.
(7) Lou Grant
(11) News
(12) On The Buses: "Love's What You Make It"
(13) The Forum Presents: The James Cotton Band

10:30

(2)(6) Decision: L. Ian MacDonald hosts and Stanley Hartt moderates a series of discussions on the Quebec Referendum.
(9) Movie: ★★★ **"The Road To Rio" (1947) Bing Crosby, Bob Hope. The lives of two musicians take a turn for the better after they stow away on an ocean liner.**
(12) News

11:00

(2)(6) CBC National News
(4)(5)(7) News
(8) CTV National News
(11) The Benny Hill Show: Benny as a one-man band sings "I Was Free And Twenty."
(12) After Benny Hill
(13) Sports Page

11:20

(6) Vancouver Island News
(8) News

11:27

(2) News

11:30

(4) ABC News
(5) Tonight: Guest host: Martin Mull. Guests: The mime troupe Mummenschanz, Helen Gurley Brown.
(7)(12) Harry O: The son of an old friend of Harry's is arrested for the murder of a ghetto underworld leader.
(11) Love, American Style

11:45

(2) Mind Your Language: "Brief Re-Encounter" A man who asked Miss Courtney to marry him 25 years ago returns and proposes to her again. (R)

11:50

(4) Barney Miller: Wojo struggles in late with the excuse of having just met up with a spaceship. (R)

12:00

(11) 700 Club
(13) Movie: ★★★½ **"Marriage, Italian Style" (1964) Sophia Loren, Marcello Mastroianni.**

12:05

(6) Movie: ★★½ **"Bedazzled" (1968) Peter Cook, Dudley Moore.**
(8) Movie: ★★ **"Bagdad"**

12:10

(9) Medix

12:15

(2) The Good Life: "The Early Birds" Tom and Barbara decide to rise with the sun each morning and go to bed when it sets. (R)

12:25

(4) Police Woman

12:40

(7)(12) McCloud

1:00

(5) Tomorrow: Guest: Alfred Hitchcock. (R)
(11) News

1:35

(4) Six Million Dollar Man

1:50

(8) Movie: ★★½ **"The Lone Hand" (1954) Joel McCrea, Barbara Hale.**

2:05

(6) Movie: ★★½ **"Psychomania" (1964) Lee Philips, Shepperd Strudwick.**

2:35

(4) News

2:40

(7) Movie: ★★★ **"Eagle Squadron" (1942) Robert Stack, Eddie Albert.**
(12) 700 Club

3:40

(12) News

Monday Prime Time

	7:00	7:30	8:00	8:30	9:00	9:30	10:00	10:30	11:00
(2)	Happy Days	Barney Miller	White Shadow		M.A.S.H.	WKRP	News Mag.	Decision	News
(3)	Par 27	Fine Cuisine	Terre Humaine	Cinema: Policier				Telejournal	Sports
(4)	P.M. Northwest	Ex. Northwest	That's Incredible		Movie: Fun and Games				News
(5)	Seattle Tonight	Tic Tac Dough	Little House on the Prairie		Movie — The Golden Moment — Part 2				News
(6)	Hogan's Heroes	Rhoda	Little House on the Prairie		Child Apart	Stan Kann	News Mag.	Decision	News
(7)	Joker's Wild	P.M. Magazine	WKRP	Phyl and Mikhy	M.A.S.H.	House Calls	Lou Grant		News
(8)	Circus		Channing Show	Headline Hunt	Movie — The Gumball Rally				News
(9)	MacNeil		Docum: Front Line		Vietnam	Cover Story	Movie: The Road to Rio		
(11)	M.A.S.H.	Bob Newhart	Movie: The Graduate				News		Benny Hill
(12)	Joker's Wild	Tic Tac Dough	Ski-to-Sea Race	Merv Griffin			On the Buses	News	Benny Hill
(13)	Vancouver				New Avengers		Forum Presents		Sports Page

CBC radio highlights

CBC radio stations can be dialled at 690 for AM and 105.7 FM

SATURDAY

AM Network (690)

10:05 p.m. Anthology — Kildare Dobbs comments on recent reading. Also hear, We All Begin In A Little Magazine, a short story by Norman Levine.

FM Network (105.7)

3:05 p.m. Chicago Symphony Orchestra — Conducted by James Levine nerforms Symphony No. 10, Mahler (complete Deryck Cooke 1976 version).

7:05 p.m. Audience — A Salzburg Diary. This program includes Hebert von Karajan, Elisabeth Schwarzkopf, Otto Schenk, Marilyn Horne and Hans-Heinz Stuckenschmidt. (See cover story.)

9:05 p.m. International Concert — Host: Harry Mannis. Tonight, Bach Collegium Stuttgart: St. John Passion (1725 version), Bach.

SUNDAY

AM Network (690)

1:05 p.m. Soundstage — The Old One Two by A.R. Gurney Jr., a farce set on the campus of an American college. Professor August Holder teaches a compulsory course in classical Greek literature which is the bane of every first year student. An Earplay production from National Public Radio in the U.S.

7:05 p.m. Music Entre Nous — Host Andre Hebert presents the first of four concerts devoted to Haydn's 12 "London" Symphonies (Symphonies No. 93-104), to be heard on the last Sunday of each month: L'Orchestre de Radio-Canada conducted by Charles Dutoit (artistic director of the Montreal Symphony Orchestra) performs "London" Symphonies No. 93, 94, and 95, Haydn.

9:05 p.m. Celebration — The Year of Our Lord — Texts and music for the feasts of Christ in the liturgical year; with music by Victoria, sung by the St. Mary Magdalen Singers, conducted by Robert Hunter Bell. (Text by Karl Schuessler.)

FM Network (105.7)

3:30 p.m. The Transcontinental — Host: Otto Lowy. Music of European countries.

4:30 p.m. Organists In Recital — Host: Paul Murray. Today, Rejean Poirer performs an all-Bach recital at St. Mathias Church, Westmount, Quebec: Toccata in E minor, Dies sind die heil'gen zeht Gebot, and Fantasia and Fugue in G minor.

5:05 p.m. Opera In Stereo — Host: Ruby Mercer. Peter Grimes, Benjamin Britten. A Canadian Opera Company production starring Heather Thomson, William Neill, Thomas Stewart, Janet Stubbs, Christopher Cameron, John Dodington, Caralyn Tomlin, Katherine Terrell, Barry Stilwell, John Keane, Theodore Baerg; conducted by Kenneth Montgomery.

8:05 p.m. Two New Hours — Hosts: David Grimes and Warren Davis. Tonight, The Sounds of New Music with Nova Music performing Halifax 6 December, 1917 (CBC commission), Clifford Ford; Dream Speaker (CBC commission), Steven Tittle; Passages, Timothy Waters. Also hear the Vancouver New Music Society perform Love Songs, Barry Truax; Tenebrae, Barbara Pentland.

MONDAY

AM Network (690)

10:20 p.m. Booktime — Tinker, Tailor, Soldier, Spy by John Le Carre. The first of 20 episodes read by the author himself. A traitor is discovered at the centre of the British Secret Service.

10:35 p.m. Mostly Music — Host: Barclay McMillan. From the Corinthian Summer Festival, the Vienna Philharmonic, conducted by Leopold Hager performs Symphony No. 39 in E flat, K. 543, Mozart and Symphony No. 2, Brahms.

FM Network (105.7)

3:40 p.m. Pageant Of Song — Missa Solemnis in A flat by Franz Schubert; performed by soprano Urszula Koszut, contralto Dovis Soffel, tenor Siegfried Jeusalem, bass Hans Georg Ahrens; South German Madrigal Chorus, Ludwigsburger Festival Players, directed by Wolfgang Gonnenwein.

8:04 p.m. Ideas — Being Gay, the third of a four-part repeat series. Tonight, Question of gay liberation 1979: monogamy versus variety; lesbian separatism; ages of consent; bisexuality; and gentrification. Also, Is homosexuality about sex or politics or both?, with Edmund White.

9:04 p.m. Arts National — A continuation of the Mendelssohn At Hart series. Songs, Duets and Songs Without Words performed by Soprano Anna Tamm, baritone Gary Relyea and pianists Kathryn Root and Elyakim Taussig.

TUESDAY

AM Network (690)

10:20 p.m. Booktime — Tinker, Tailor, Soldier, Spy, a novel by John Le-Carre.

10:35 p.m. Mo
— Host: Barclay
The CBC Vanc
chestra, conduct
Eliot Gardiner
McLean, organis
Organ Concerto
Bach; Concerto 1
Trumpets, Tim
Strings, Ge
Wuensch; Variat
Theme of Tcha
Arensky.

FM Network

3:04 p.m. Pa
Song — Choral
Songs by Peter
performed by E
Singers, conduct
rick Bunney.

8:04 p.m. Idea
Inventors: The R
the Machine, th
five repeat progr
enting five view
inventor, folk he
machine age. T
look at Tom Edis
of Menlo Park.

9:04 p.m. Arts N

Tuesday evening May 27

DAYTIME MOVIES

1:00

(11) ★★½ "Lost Flight" (1969) Lloyd Bridges, Anne Francis. Survivors of a plane crash are forced to live by their wits on a jungle island.

(13) ★★ "The Surgeon's Knife" (1957) Donald Houston, Adrienne Corri. A doctor becomes the victim of extortionists when one of his patients dies under questionable circumstances.

3:00

(5) ★★ "The Ravine" (1970) David McCallum, Johnny Crawford. During World War II, a German soldier is assigned to locate a Balkan sniper who turns out to be more beautiful than he expected.

(8) ★★½ "Walk The Proud Land" (1956) Audie Murphy, Anne Bancroft. An honest Indian agent fights for harmony between Apaches and whites.

EVENING

6:00

(4) ABC News
(7) CBS News
(8) News
(9) Zoom (R)
(11) The Odd Couple: Felix hears things go bump in the night and is convinced that the apartment is haunted.
(12) M.A.S.H: While settling down to listen to the Army-Navy game, the 4077th is bombarded and left with an unexploded bomb to defuse.
(13) Family At War: "Lend Your Loving Arms"

6:30

(4) News
(5) NBC News
(7) All In The Family: Archie's estranged brother shows up with a new wife who is younger than Gloria.
(9) Over Easy: Guest: John Gardner, former Secretary of Health, Education and Welfare. (R)
(11) Hogan's Heroes: Klink is taken ill just when Hogan needs him in his plans.
(12) Match Game

7:00

(4) P.M. Northwest
(5) Seattle Tonight: Host: Dick Klinger.
(7)(12) Joker's Wild
(8) Diff'rent Strokes: Believing that Mr. Drummond is lonely, Arnold and Willis arrange for a dating service to set him up with a mate. (R)
(9) MacNeil - Lehrer Report
(11) M.A.S.H: Hot Lips celebrates her just-granted divorce.
(13) Vancouver

7:30

(4) Sha Na Na: Guest: Dusty Springfield.
(5)(12) Tic Tac Dough
(7) P.M. Magazine: Part one of a feature on Allan Hendry, who suffers from a fatal disease, and his brother Frank, who is donating a kidney to save Allan's life; Chef Tell makes paprika chicken; Bill Rodgers answers questions on running; Linda Harris visits the Badlands of South Dakota.
(8) Stars On Ice: Guests: Perry Jewell, Janet and Mark Hominuke, Bob Welz, Maureen McGovern. (R)
(9) Great Zoos Of The World
(11) Bob Newhart: Bob and Emily's vacation to Mexico has to be cancelled due to a slap on the back.

8:00

(2) CBC Evening News
(4) Happy Days: Richie, looking for real excitement, decides to drop out of college and run off with a beautiful woman. (R)
(5) The Misadventures Of Sheriff Lobo: When Dean Martin refuses to perform at a re-election campaign rally for Lobo, the wily sheriff comes up with his own dastardly means of persuasion. (R)
(6) Hogan's Heroes: Hogan must travel to Berlin to capture a defector who knows of his operation.
(7) Angel Death: Paul Newman and Joanne Woodward host this special on PCP (Angel Dust) focusing on the hazards of this drug and providing information on other drugs.
(8) The Misadventurers Of Sheriff Lobo
(9) Nova: "The Light Of The 21st Century" The future possibilities and effects on our lives of lasers -- the most intense light in the world -- are explored. (CC) (R)
(11) Hee Haw: Guests: Senator Robert Byrd, Dave & Sugar, Donna Darlene, Mike Edwards.
(12) Newlywed Game

8:30

(2) Reach For The Top
(4) Laverne & Shirley: The girls travel to a "luxury" hotel for a tropical paradise vacation. (R)
(6) Rhoda: "One Is A Number" Rhoda comes face-to-face with an old problem when she has two great theater tickets and can't find anyone to go with her.
(12) Merv Griffin: Guests: Judge John Sirica, William F. Buckley Jr., William Loeb, Malcolm Forbes.

9:00

(2) The Beachcombers (R)
(4) Three's Company: Chrissy comes to the rescue when Jack's cooking lesson with a mobster's wife gets a little too hot for him to handle. (CC) (R)
(5) United States Olympic Trials: Gymnastics: Male and female gymnasts compete for a berth on the U.S. Olympic gymnastics squad (from Jacksonville, Florida).
(6) Movie: ★★★ **"Huckleberry Finn" (1975) Ron Howard, Jack Elam. Based on the story by Mark Twain. A young boy and a runaway slave become involved in a series of adventures while fleeing down the Mississippi River on a raft.**
(7) CBS Movie: **"The Henderson Monster" (Premiere) Jason Miller, Christine Lahti. A Nobel-prize winning scientist discovers a laboratory method of creating new life forms.**
(8) Alice: Flo's latest beau shows up at the diner with his new, pretty female partner. (R)
(9) Odyssey: "Maasai Women" The role of women among the Maasai of Kenya, a pastoral society in which cattle are the main source of sustenance and wealth, is explored. (CC)
(11) Nashville Music: Guests: Conway Twitty, Cristy Lane, Ronnie McDowell.
(13) Movie: ★★★ **"Perfect Gentlemen" (1978) Lauren Bacall, Ruth Gordon. Three women share a common bond, each with a husband in prison and each in need of a large sum of money.**

9:30

(2) Mary Tyler Moore
(4)(8) Taxi: The cabbies throw a wild goodbye party for Latka when a revolution breaks out in his country and he feels obligated to go home. (R)
(11) Pop! Goes The Country: Guests: Billy "Crash" Craddock, Janie Fricke.

10:00

(2) Happy Days Again: Fonzie takes up the bongos to play with Richie's band at an important country club dance.
(4)(8) Hart To Hart: Jonathan and Jennifer go undercover to trap a killer preying on professional showgirls. (R)
(9) Monty Python's Flying Circus: "A young officer wanting to leave the Army" turns into a "Full Frontal Nudity" show, honeymooners try to buy a bed, and cave-dwelling hermits. (R)
(11) News
(12) On The Buses: "Private Hire"

10:30

(2) World Of Survival
(9) Newsmakers
(12) News

11:00

(2)(6) CBC National News
(4)(5)(7) News
(8) CTV National News
(9) Aloha, Bruyeres: The 34th annual reunion of two distant peoples -- the residents of the French town, Bruyeres, and the Hawaiian soldiers who liberated the town from the Nazis in 1944 -- is documented. (R)
(11) The Benny Hill Show: A murder on the Origan Express is investigated by at least five top American TV detectives, all played by Benny.
(12) After Benny Hill
(13) Sports Page

11:20

(6) Vancouver Island News
(8) News

11:27

(2) News

11:30

(4) ABC News
(5)(7)(12) News Special: Results of the Arkansas, Idaho, Kentucky and Nevada primaries are presented.
(11) Love, American Style: "Love And The Mistress" Harry invites Bruno and his mistress to dinner. "Love And Accidental Passion" Jill has an automobile accident.

11:45

(2) Movie: ★½ **"Air Mail" (1932) Ralph Bellamy, Gloria Stuart.**
(5) Tonight: Host: Johnny Carson. Guests: Bob Hope, Gladys Knight and the Pips, Charles Nelson Reilly.
(7)(12) Barnaby Jones: Barnaby and J.R. are asked to investigate the death of an experienced scuba diver who drowned while looking for a Spanish galleon. (R)

11:50

(4) Soap: Jessica goes to meet Billy's teacher-girlfriend, and Chester tries to get back in Jessica's good graces. (R)

12:00

(11) 700 Club
(13) Movie: ★★½ **"Student Connection" (1974) Ray Milland, Sylva Koscina.**

12:05

(6) Movie: ★★½ **"The Unguarded Moment" (1956) Esther Williams, George Nader.**
(8) Movie: ★★½ **"East Of Sumatra" (1953) Jeff Chandler, Marilyn Maxwell.**

12:55

(7)(12) CBS Late Movie: ★★ **"Bees" (1978) John Saxon, Angel Tompkins.**

1:00

(4) Six Million Dollar Man
(11) News

1:15

(5) Tomorrow: Guests: Gloria Steinem, Linda Lovelace.

1:50

(8) Movie: ★★ **"Calamity Jane And Sam Bass" (1949) Yvonne De Carlo, Howard Duff.**

1:55

(7) Movie: ★★ c **"Otley" (1969) Tom Courtenay, Romy Schneider.**
(12) 700 Club

2:00

(4) News

2:05

(6) Movie: ★★½ **"Cry Of Battle" (1963) Van Heflin, Rita Moreno.**

2:55

(12) News

4:05

(7) News

Tuesday Prime Time

	7:00	7:30	8:00	8:30	9:00	9:30	10:00	10:30	11:00
(2)	TBA — in prog.		News	Reach for Top	Beachcombers	Mary T. Moore	Happy Days	Survival	News
(3)	Monde De Disney		Race De Monde	Jamais Deux	Communiquer		Documentaire	Telejournal	Sports
(4)	P.M. Northwest	Sha Na Na	Happy Days	Laverne	3's Company	Taxi	Hart to Hart		News
(5)	Seattle Tonight	Tic Tac Dough	Misadventures of Sheriff Lobo		U.S. Olympic Trails: Gymnastics				News
(6)	TBA — in prog		Hogan's Heroes	Rhoda	Movie: Huckleberry Finn				News
(7)	Joker's Wild	P.M. Magazine	Docum.—Angel Death		Movie: The Henderson Monster				News
(8)	Diff'rent Strokes	Stars On Ice	Misadventures of Sheriff Lobo		Alice	Taxi	Hart to Hart		News
(9)	MacNeil	Great Zoos	Nova		Odyssey		Monty Python	Newsmakers	Aloha, Bruyeres
(11)	M.A.S.H.	Bob Newhart	Hee Haw		Nashville Music	Pop! Country	News		Benny Hill
(12)	Joker's Wild	Tic Tac Dough	Newlyweds	Merv Griffin			On the Buses	News	Benny Hill
(13)	Vancouver				Movie: Perfect Gentlemen				Sports Page

TV FIVE

10:35 p.m. Mostly Music — Host: Barclay McMillan. The CBC Vancouver Orchestra, conducted by John Eliot Gardiner and Hugh McLean, organist, perform Organ Concerto in C, J.C. Bach; Concerto for Organ, Trumpets, Timpani and Strings, Gerhardt Wuensch; Variations on a Theme of Tchaikovsky, Arensky.

FM Network (105.7)

3:04 p.m. Pageant Of Song — Choral Music and Songs by Peter Warlock; performed by Elizabethan Singers, conducted by Herrick Bunney.

8:04 p.m. Ideas — The Inventors: The Romance of the Machine, the third of five repeat programs presenting five views of the inventor, folk hero of the machine age. Tonight: A look at Tom Edison, wizard of Menlo Park.

9:04 p.m. Arts National — Arts views, reviews and music with Karin Wells and Jim Wright. A continuation of the Saskatchewan Young Artists series. Tonight, from Regina, the Mount Royal Brass Quintet performs Canzona per Sonare No. 3, Gabrieli; Sonata, Kessel; Quintet, ARnold; Music for Brass Quintet (1961), Schuller; and Quintet No. 1, Ewald.

WEDNESDAY
AM Network (690)

10:20 Booktime — Tinker, Tailor, Soldier, Spy by John Le Carre. Third episode.

10:35 p.m. Mostly Music — Host: Varclay McMillan. Camerata with Mark Childs, viola, and Joel Quarrington, double bass, performs Adagio and Rondo, K. 617, Mozart, Serenade, Op. 25, Beethoven; Grand Duo Concertante, Bottesini; Trout Quintet, Schubert.

F.M. NETWORK
105.7

3:04 p.m. Pageant Of Song A Lieder Recital featuring soprano Ema Berger and pianist Michael Raucheisen.

8:04 p.m. Ideas The Family in Transition. Tonight, Personal Versus Public Relationships, part three of a five-part Wednesday repeat series.

9:04 p.m. Arts National Recorded at St. Andrew's Church in Toronto, Janet Stubbs, mezzo-soprano; Nancy Antonacci, piano; Harry Sargous, oboe; and Ronald Hurwitz, perform Trio Sonata, Heinichen; Six Blake Songs, Vaughan Williams; and Two Rhapsodies, Loeffler.

THURSDAY
A.M. Network (690)

10:20 p.m. Booktime Tinker, Tailor, Soldier, Spy by John Le Carre. Fourth reading by the author.

10:35 p.m. Mostly Music Host Barclay McMillan. The Toronto Symphony conducted by Seiji Ozawa Turangalila Symphony, Messiaen.

F.M. Network (105.7)

3:04 p.m. Pageant Of Song Die Serenaden, Op. 35 (Littel Cantata on Romantic Texts), by Paul Hindemith; performed by soprano Adele Addison and the New York Chamber Soloists. Also, Symphony of Psalms, Igor Stravinsky; performed by Berlin German Opera Choir, Berlin Philharmonic Orchestra, conducted by Herbert von Karajan.

8:04 p.m. Idead Picasso and His Women, the third of a five-part Thrusday repeat series featuring half-hour dramas written by James W. Nichol, followed by a half-hour interview with a critic or friend, of Picasso. Tonight, Woman's Head With Self-Portrait: Olga Khokhlova (with Picasso from 1917-35). **9:04 p.m. Arts National** From the 1980 Alberta Composers' Festival in Calgary, John Hess, piano; Allan Bell, guitar; Peter Heyblom, oboe; and Magda Hazai, piano; performing Sonata for oboe and piano, Sidney Eagle; For Buitar, Allan Bell (world premiere); and Fantasy, William Jordon (world premiere).

FRIDAY
A.M. NETWORK
690

10:20 p.m. Booktime Tinker, Tailor, Soldier, Spy by John Le Carre. The fifth of 20 episodes.

10:35 p.m. Mostly Music Host: Barclay McMillan. The Budapest Symphony Orchestra conducted by Adam Fischer; Denes Kovacs, violin; Zsuzsa Barlay, alto; Gyorgy Korondi, tenor; Sandor Solyom Nagy, baritone; Laszio Polgar, bass; the Budapest Choir conducted by Sandor Margittay perform First Walpurgis Night, Mendelssohn; Miraculour Mandarin Suite, Bartok; and Violin Concerto, Berg.

F.M. Network (105.7)

3:04 p.m. Pageant Of Song Motet "Veni Sancte Spiritus", John Dunstable; performed by Pro Cantione Antiqua, directed by Bruno Turner. Also, Mass "Puer natus est", Thomas Tallis; performed by The Clerkes of Oxenford, directed by David Walstan.

8:04 p.m. Ideas Sky High: The Psychology and Physics of U.F.O.s The first of a three-part Friday repeat series. **9:04 p.m. Arts National** From the 1980 S.C. Echardt-Gramatte Competition in Brandon, Manitoba, a recital highlighting vocal music of the 20th century by Phyllis Bryn-Julson.

Wednesday evening May 28

DAYTIME MOVIES

1:00

(11) ★★★ "A Man Called Gannon" (1969) Tony Franciosa, Michael Sarrazin. An experienced cowboy sets about teaching an Eastern dude the ways of the range.

(13) ★★ "Denver And The Rio Grande" (1952) Edmond O'Brien, Sterling Hayden. The building of the Denver and the Rio Grande Railroad is recreated.

3:00

(5) ★★½ "Ensign Pulver" (1964) Robert Walker, Burl Ives. A mischievous ensign joins his Navy crew in plotting against their eccentric captain.

(8) ★★½ "So This Is Paris" (1955) Gloria DeHaven, Tony Curtis. A trio of American servicemen becomes involved with love and charity while on leave in Paris.

EVENING

6:00

(2) CBC Evening News
(4) ABC News
(6)(8) News
(7) CBS News
(9) Zoom (R)
(11) The Odd Couple: Felix finds Oscar moonlighting as a counterman in a dingy diner to help raise $400 Felix entrusted to him and then lost.
(12) M.A.S.H: News spreads throughout the camp that a cease-fire is imminent.
(13) Family At War: "Hazard"

6:30

(4) News
(6) NBC News
(7) All In The Family: Edith's efforts to rent out the Jeffersons' old house result in new neighbors that she adores but Archie abhors.
(9) Over Easy: Guest: Howard Jarvis. (R)
(11) Hogan's Heroes: Hogan is ordered to London and Col. Crittendon is his replacement.
(12) Match Game

7:00

(2) Happy Days Again: Richie, Potsie and Ralph sneak out of their hotel room to sample the nightlife in Chicago.
(4) P.M. Northwest
(5) Seattle Tonight: Host: Dick Klinger.
(6) Hogan's Heroes: Hogan must find a secret German air base.
(7)(12) Joker's Wild
(8) Greatest Rescues Of Emergency: Paramedics DeSoto and Gage (Kevin Tighe, Randolph Manfooth) recall their most memorable and dangerous rescue operations after their promotions to the rank of captain. (Part 1 of 2)
(9) MacNeil - Lehrer Report
(11) M.A.S.H: Hawkeye falls for a beautiful Swedish doctor who arrives at the 4077th to observe combat surgery.
(13) Vancouver

7:30

(2)(6) Baseball: Toronto Blue Jays at Boston Red Sox
(4) Coal: Our Ace In The Hole?: Bill Brubaker narrates this examination of Washington State's coal reserves and their potential impact in terms of energy, economy and the environment.
(5)(12) Tic Tac Dough
(7) P.M. Magazine: An interview with the woman behind the newspaper column "Hints From Heloise"; the Hendry brothers story concludes with a visit to a Boston operating room to see a kidney transplant; Chef Tell makes cold cucumber soup; Dr. Wasco looks at portable insulin; Joyce Kulhawik discovers gadgets for the left-handed.
(9) Wodehouse Playhouse : "Romance At Droitgate Spa" The romance between Freddie Fitch-Fitch and Annabel Purvis is hindered by Sir Aylmer Bastable, who controls Freddie's purse strings.
(11) Bob Newhart: A minister makes a startling announcement after seeking professional advice from Bob.

8:00

(4)(8) Eight Is Enough: Tom's depression over his fiftieth birthday brings hardship to the family when he quits his job and then is fired from his new one. (CC) (R)
(5) Real People: Reports on a man who hypnotizes lobsters, a hog-calling and swine beauty contest, fancily dressed chickens and a school for wrestlers are featured. (CC) (R)
(7) CBS Movie: ★★★ **"The Incredible Journey Of Dr. Meg Laurel" (1978) Lindsay Wagner, Jane Wyman. A female physician fights an uphill battle to bring modern medicine to the superstitious mountain people of 1930's Appalachia. (R)**
(9) All Creatures Great And Small II
(11) Movie: ★★½ **"Creatures Of The Amazon" (1977) Documentary. Bill Burrud and crew investigate the diverse creatures of the far-off Amazon rain forests.**
(12) Newlywed Game

8:30

(12) Merv Griffin: Guests: Village People, Ritchie Family, Valerie Perrine, Allan Carr, Nancy Walker, Steve Guttenberg, Jacques Morali, David London.

9:00

(4) Charlie's Angels: The Angels are shocked to learn that the partner of a big-time jewel thief is none other than ex-Angel Jill Munroe (Farrah Fawcett). (R)
(5) Diff'rent Strokes: Believing that Mr. Drummond is lonely, Arnold and Willis arrange for a dating service to set him up with a mate. (CC) (R)
(8) Jacques Cousteau: "Voyage To The End Of The World" The famed explorer and the crew of the ship Calypso travel to the Antarctic, where they encounter devastating blizzards and animal life found nowhere else. (Part 1 of 2)
(9) Great Performances: "Live From Lincoln Center" Natalia Makarova and Anthony Dowell are featured in the American Ballet Theatre's new production of Ludwig Minkus's "La Bayadere," choreographed by Makarova with music arranged and conducted by John Lanchbery.
(13) Dick Emery

9:30

(5)(13) Bob Hope Special: Guests including Diana Ross, Andy Gibb and the ice-skating team of Randy Gardner and Tai Babilonia join Bob Hope at the Air Force Academy in Colorado to celebrate his 77th birthday.

10:00

(4) Vegas: Dan runs into hot competition from a female sleuth who is determined to nail a murderer before Dan does. (CC) (R)
(8) Quincy: Quincy tries to decide whether a charge of negligence is warranted in the death of a traffic accident victim who was actually killed by a bullet.
(11) News
(12) On The Buses: "Stan's Worst Day"

10:30

(2)(6) This Week In Baseball: Mel Allen presents up-to-date information on baseball league standings and the week's major games.
(12) News

11:00

(2)(6) CBC National News
(4)(5)(7) News
(8) CTV National News
(11) The Benny Hill Show: A studio romp where things go wrong and the folly of being aboard ship with Benny in charge.
(12) After Benny Hill
(13) Sports Page

11:20

(5) Vancouver Island News
(8) News

11:27

(2) News

11:30

(4) ABC News
(5) Tonight: Host: Johnny Carson.
(7)(12) Black Sheep Squadron: Boyington discovers that a former flame who has been transferred to the island is also the daughter of a general.
(11) Love, American Style: "Love And The Sex Survey" George is helping out with a sex survey. "Love And The Particular Girl" Helen uses karate and judo on her dates.

11:45

(2) Movie: ★★½ **"Dixie" (1943) Bing Crosby, Dorothy Lamour.**

11:50

(4) Love Boat: "Gopher's Opportunity" Bobby Van, Elaine Joyce; "Home Sweet Home" Nancy Walker, Abe Vigoda; "The Switch" Ron Palillo, Melinda Naud. (R)

12:00

(11) 700 Club
(13) Movie: ★★★ **"So Well Remembered" (1947) John Mills, Martha Scott.**

12:05

(6) Movie: ★★½ **"Pretty Poison" (1968) Anthony Perkins, Tuesday Weld.**
(8) Movie: ★★½ **"Johnny Dark" (1954) Tony Curtis, Piper Laurie.**

12:40

(7)(12) CBS Late Movie: ★★ **"Stingray" (1978) Christopher Mitchum, Sherry Jackson.**

1:00

(4) Baretta: An ambitious female reporter complicates Baretta's investigation into political payoffs. (R)
(5) Tomorrow: Columnist Pat Buchanan, editor Tom Wicker and writer Richard Reeves discuss the 1980 political campaign.
(11) News

1:50

(6) Movie: ★★★ **"Hot Spell" (1958) Shirley Booth, Anthony Quinn.**
(8) Movie: ★★ **"The Canadians" (1961) Robert Ryan, John Dehner.**

2:10

(4) Six Million Dollar Man

2:40

(7) Movie: ★★½ **"Operation Mad Ball" (1957) Jack Lemmon, Ernie Kovacs.**
(12) 700 Club

3:10

(4) News

3:35

(6) Movie: ★★ **"Wheeler And Murdock" (1972) Jack Warden, Christopher Stone.**
(8) Movie: ★½ **"Unknown World" (1951) Bruce Kellogg, Marilyn Nash.**

3:40

(12) News

4:45

(7) News

Wednesday Prime Time

	7:00	7:30	8:00	8:30	9:00	9:30	10:00	10:30	11:00
(2)	Happy Days	Baseball						Baseball Week	News
(3)	A l'Quest	Baseball						Telejournal	Nouvelles
(4)	P.M. Northwest	Coal	Eight Is Enough		Charlie's Angeles		Vegas		News
(5)	Seattle Tonight	Tic Tac Dough	Real People		Diff'rent Strokes	Bob Hope Special			News
(6)	Hogan's Heroes	Baseball						Baseball Week	News
(7)	Joker's Wild	P.M. Magazine	Movie: The Incredible Journey of Dr. Meg Laurel						News
(8)	Emergency		Eight Is Enough		Jacques Cousteau Pt. 1		Quincy		News
(9)	MacNeil	Playhouse	Creatures Great and Small		Great Performances—Live From Lincoln Centre				
(11)	M.A.S.H.	Bob Newhart	Documentary—Creatures of the Amazon				News		Benny Hill
(12)	Joker's Wild	Tic Tac Dough	Newlyweds	Merv Griffin			On the Buses	News	Benny Hill
(13)	Vancouver				Dick Emery	Bob Hope Special			Sports Page

Channel E

Public affairs and education programs are on Channel E (18) in Victoria Cablevision's Augmented Service, starting at 10:30 a.m. each weekday and seen by any type of TV converter.

Monday, May 26 — 10:30 a.m. Singer Louise Lambert in a new Canadian-talent series, 11:00 The Ascent of Man, 11:55 Survival, 12:10 This Nuclear Age, 12:45 Not Man's To Command (Film Board).

Tuesday, May 27 — 10:30 a.m. Prince Edward Island in an NFB special, 11:00 Vision On for childrn, 11:30 Canada Cup hockey 1976, 12:15 Stanley Cup hockey 1976 and 1977.

Wednesday, May 28 — 10:30 a.m. Natural Gardening, 11:00 Space Exploration, 11:30 B.C. Forest Service, 12:00 Maritime Salute, 12:30 Moving to Metric, 1:00 Summer in Canada.

Thursday, May 29 — 10:30 a.m. Anik satellite, 10:55 Come Golf with Me, 11:25 Safe Boating Is Fun, 11:55 Grand Tour, 12:25 Energy specials.

Friday, May 30 — 10:30 a.m. Magic of Oil Painting, 11:00 Natural Gardening, 11:30 Valley of 1,000 Peaks, 11:55 B.C. salmon fishing, 12:25 Nuclear Crossroads.

T.V. SERVICE

Q-TEL
● RADIO AND TELEVISION SERVICING
●WARRANTY PARTS AND SERVICE
MOST MAKES
388-9333
478-4555
SERVICES

FAST
Professional TV Service
House Calls (All Makes)
CARRY-IN
385-3832 or 383-6911
BUTLER BROTHERS
1724 DOUGLAS
OPP. THE BAY

homark
SALES ● SERVICE ● RENTALS
27 BURNSIDE RD (WEST)
381-5622
FREE GUARANTEED CARRY-IN SERVICE
ESTIMATE — OR USE OUR $10.00 IN-HOME SERVICE CALL

ELECTROHOME
For Fast, Reliable Color TV Service
CITY CENTRE TV
University Heights Centre
Open Daily 10 a.m.-10 p.m.
477-6971

Sears
TV Repairs
595-9111
Charge It on Your Simpsons-Sears All Purpose Account

EATON'S
Television and Appliance Repair
Dial 382-7141
Ask for Appliance Repairs

Thursday
evening May 29

DAYTIME MOVIES

1:00

(11) ★★½ "Company Of Killers" (1969) Van Johnson, Ray Milland. A psychopathic killer terrorizes a metropolis.

(13) ★★½ "Riding High" (1950) Bing Crosby, Coleen Gray. Based on the story "Broadway Bill" by Mark Hellinger. A man struggles with his three-year-old racehorse, who has never had the chance to prove his abilities on the racetrack.

3:00

(5) ★★★ "Critic's Choice" Bob Hope, Lucille Ball. A harsh drama critic reneges on his promise not to review the play his wife has written.

(8) ★★½ "Captain Leedoot" (1955) Rock Hudson, Barbara Rush. Two rebel officers pit their wiles against the mighty English in the Irish Rebellion of the 1800s.

EVENING

6:00

(2) CBC Evening News
(4) ABC News
(6)(8) News
(7) CBS News
(9) Zoom (R)
(11) The Odd Couple: Oscar tries to cure Felix of his fear of flying so he can cover a major photographic assignment.
(12) M.A.S.H: While an entertainer does a show from an improvised stage in the compound, the comedy and drama of the doctors' lives go on.
(13) Family At War: "Giving And Taking"

6:30

(4) News
(5) NBC News
(7) All In The Fzly: Stephanie's derelict father returns and uses blackmail to try and get his daughter back.
(9) Over Easy: Guest: pianist Roger Williams. (R)
(11) Hogan's Heroes: Newkirk sneaks a girl into Stalag 13, not knowing she's a Gestapo agent.
(12) Match Game

7:00

(2) Happy Days Again: The Cunninghams plan a quiet family Christmas until they discover that Fonzie faces a lonely holiday.
(4) P.M. Northwest
(5) Seattle Tonight: Host: Dick Klinger.
(6) Hogan's Heroes
(7)(12) Joker's Wild
(8) Benson: Benson and his cohorts attempt to placate what appears to be the ghost of an ex-governor that is haunting the mansion. (R)
(9) MacNeil - Lehrer Report
(11) M.A.S.H: A young surgeon from Tokyo brings home to the surgeons of the 4077th that they are out of touch with new medical practices.
(13) Vancouver

7:30

(2) To Be Announced
(4) The Muppets: Guest: Beverly Sills.
(5) Ground Zero At Bangor: Rev. Bob Gray interviews Rev. John Nelson, Admiral James S. R II, Mr. Geroge Weigel and U.S. Senator Henry M. Jackson concerning the massive worldwide proliferation of nuclear arms and the accompanying danger of an atomic holocaust.
(6) Rhoda
(13) P.M. Magazine: A profile of "Nudie" of Hollywood, the world-famous designer of flashy Western costumes; a profile of roller-skating champs Paul Price and Tina Kneisley; decorator Donna Ruth makes a desk out of filing cabinets; Captain Carrot looks at biofeedback; Judi Barton reviews the movie, "Sitting Ducks."
(8) Littlest Hobo: "Pied Piper" Hobo teams up with a janitor at a children's hospital to establish communication with a withdrawn young boy. (R)
(9) The Good Neighbors
(11) Bob Newhart:
(12) Tic Tac Dough

8:00

(2)(4) Mork & Mindy
(5) Runaway: Robert MacNeil hosts this special which examines the fact that one million children will run away from home this year, some as young as 10 years old.
(6) The Waltons
(7) The Waltons
(8) Buck Rogers In The 25th Century: A retired pilot (Peter Graves) joins forces with Buck to prevent a friend from destroying Earth with nerve gas. (R)
(9) Sneak Previews: Take Two: "Guilty Pleasures – Films You're Embarrassed To Admit You Love" Roger Ebert and Gene Siskel take a look at some exclusive scenes from "The Greek Tycoon," "Superfly" and "The Fury." (R)
(11) The Dream Merchants
(12) Newlywed Game

8:30

(2) King Of Kensington
(4) Benson
(9) Stepping Out: Gary Gibson, Joan Houston.
(12) Merv Griffin:

9:00

(2) Barney Miller
(4) Barney Miller
(5) The Chevy Chase National Humor Test: Martin Mull, Pam Dawber and Tom Scott join Chevy Chase for a tongue-in-cheek attempt to find out what makes Americans laugh.
(6) Movie: ★★★ **"Marlowe" (1969) James Garner, Gayle Hunnicutt.**
(7) Barnaby Jones
(9) Mystery: "She Fell Among Thieves" Eileen Atkins, Malcolm McDowell and Michael Jayston are featured in this thriller involving a damsel in distress, a castle hidden in the French Pyrenees, and an international criminal gang.
(13) Laverne & Shirley

9:30

(2) To Be Announced
(4) Semi-Tough: Two fun-loving football players try to figure out how to kick out their roommate, who is also the daughter of their team's owner.
(8) Soap:
(13) One Day At A Time

10:00

(2) Pacific Report
(5) To Be A Doctor: Tom Brokaw follows a group of men and women as they enter the centuries-old system of medical training by apprenticeship and cope with the demands of the seven-year course.
(7) Ladies And Gentlemen ... Bob Newhart:- Brian Mercer, LaWanda Page, Robert Ridgely and Joan Van Ark join Bob Newhart in a series of sketches satirizing various American lifestyles. (R)
(8) Here's Life: "Money: The High Cost Of Getting Rich"
(11) News
(12) On The Buses: "Union Trouble"
(13) Tenspeed And Brown Shoe

10:30

(12) News

11:00

(2)(6) CBC National News
(4)(5)(7) News
(8) CTV National News
(11) The Benny Hill Show
(12) After Benny Hill
(13) Sports Page

11:20

(6) Vancouver Island News
(8) News

11:27

(2) News

11:30

(4) ABC News
(6) Tonight: Host: Johnny Carson. Guest: Beverly Sills.
(7) Movie: ★★ **"Raid On Rommel" Richard Burton, John Colicos.**
(11) Love, American Style
(12) The Jeffersons

11:45

(2) The Duchess Of Duke Street II: "Poor Little Rich Girl" Louisa and her daughter come to blows over Lottie's new career as a cabaret singer. (Part 15 of 16) (R)
(4) Charlie's Angels

12:00

(11) 700 Club
(12) CBS Late Movie: ★★ **"Uncanny" Peter Cushing, Ray Milland.**
(13) Movie: ★★ **"Shriek Of The Mutilated" (1974) Alan Brock, Jennifer Stock.**

12:05

(6) Movie: ★£y **"Wild Heritage" (1958) Will Rogers Jr., Maureen O'Sullivan.**
(8) Movie: ★★ **"Buccaneer's Girl" (1950) Yvonne De Carlo, Philip Friend.**

1:00

(4) Baretta
(5) Tomorrow: Guests: Tammy Wynette; Mel Torme.
(11) News

1:20

(7) Movie: ★★½ **"Damn The Defiant" (1962) Alec Guinness, Dirk Bogarde.**

1:35

(8) Movie: ★★½ **"McCloud**

1:50

(6) Movie: ★★½ **"McMillan And Wife**
(12) 700 Club

2:00

(12) News

2:10

(4) Six Million Dollar Man

3:10

(4) News

3:20

(7) News

Thursday Prime Time

	7:00	7:30	8:00	8:30	9:00	9:30	10:00	10:30	11:00
(2)	Happy Days	Inventors	Mork	Kensington	Barney Miller	Dallas		Canadian Authors	News
(3)	Zoom	Tac au Tac	Travail	Cinema					Sports
(4)	P.M. Northwest	Muppets	Mork	Benson	Barney Miller	Semi-Tough	20-20		News
(5)	Seattle Tonight	Ground Zero	Runaway		Chevy Chase Special		To Be A Doctor		News
(6)	Hogan's Heroes	Rhoda	Waltons		Movie: Marlow				News
(7)	Joker's Wild	P.M. Magazine	The Waltons		Barnaby Jones		Ladies & Gentlemen, Bob Newhart		News
(8)	Benson	Littlest Hobo	Buck Rogers		Live It Up	Soap	Here's Life: Money		News
(9)	MacNeil	Good Neighbors	Sneak Previews	Stepping Out	Mystery: She Fell Among Thieves			An American Ism	
(11)	M.A.S.H.	Bob Newhart	The Dream Merchants — Part I				News		Benny Hill
(12)	Joker's Wild	Tic Tac Dough	Newlyweds	Merv Griffin			On the Buses	News	Benny Hill
(13)	Vancouver				Laverne	Day at a Time	Tenspeed and Brown Shoe		Sports Page

TV SEVEN

Channel 10

Saturday - May 24, 1 p.m., Money Talk; 1:30, Women Against Violence Against Women; 2, Canadian Forces Pacific; 2:30, Neighborhood Updates; 3:30, Community Magazine; 5, Justice and Us; 5:30, Inter-School Debates; 6, Here's Lowther; 6:05, Civic Affairs.

Sunday - May 25, 12 p.m., Super Series '80; 3, Music Victoria; 3:30, Championship Swimming - part eight; 4, Community Magazine; 5:30, Arts Calendar; 6, Here's Lowther; 6:05, Mental Retardation and the Family - Sharing the experience with Walter.

Monday - May 26, 4:50 p.m., Here's Lowther; 5, Question Period; 5:45, Neighborhood Updates; 6, T.B.A.; 6:30, Topiary Restoration Ceremony; 7, Money Talk; 7:30, T.B.A.; 8, Junior Chamber of Commerce.

Tuesday - May 27, 4:50 p.m., Here's Lowther; 5, Question Period; 5:45, Neighborhood Updates; 6, Totem Pole Dedication Ceremony; 6:30, Pets Galore; 7, Music Victoria; 7:30, Arts Calendar; 8, Neighborhood Updates; 9, Facets of Communicating; 9:30, T.B.A.; 10, Current Affairs.

Wednesday - May 28, 12 p.m., The Cable Connection - Day 1 - The 23rd annual C.C.T.A. Convention held May 26th at the Hotel Vancouver; 3, Weather Channel Information; 4:50, Here's Lowther; 5, Question Period; 5:45, Neighborhood Updates; 6, Civic Affairs; 8:30, Canadian Forces Pacific; 9, McPherson Presents; 9:30, Pets Galore.

Thursday - May 29, 12 p.m., The Cable Connection - Day 2; 4:50, Here's Lowther; 5, Question Period; 5:45, Neighborhood Updates; 6, Facets of Communicating; 6:30, Money Talk; 7, Arts Calendar; 7:30, Community Magazine; 9, Cop Talk; 10, Mental Retardation and the Family - Citizen Advocacy.

Friday - May 30, 12 p.m., The Cable Connection - Day 3; 4:50, Here's Lowther; 5, Question Period; 5:45, Neighborhood Updates; 6, Music Victoria; 6:30, T.B.A.; 7, Mental Retardation and the Family; 8, Vitaflex - a system of self healing including diet; 8:30, Civic Affairs.

NEW PROGRAMME ON CABLE 10
CURRENT AFFAIRS

CABLE 10 CABLEVISION VICTORIA

Produced bi-weekly on this channel and seen at **10 P.M. Tuesdays** beginning May 27th with special guest . . . Mayor Bill Tindall. The programmes are produced and presented by Mr. Hassan Sunderani and will deal with topics of current interest to Victorians. A repeat of each programme will be seen on alternate Tuesday evenings.

CABLE 10 CABLEVISION VICTORIA

Friday evening May 30

Friday Prime Time

	7:00	7:30	8:00	8:30	9:00	9:30	10:00	10:30	11:00
2	Happy Days	Two Ronnies	Archie Bunker	F. P. Challenge	Search for Stars		Dallas		News
3	Mon Oncle	Genies en Herbe	A Coeur Battant	Hors Serie		Consommateurs	Comminiquer	Telejournal	Sports
4	P.M. Northwest/Town Meeting		Movie: The Gumball Rally				Tenspeed and Brown Shoe		News
5	Seattle Tonight	Tic Tac Dough	Here's Boomer	Me and Maxx	Uptown—Variety				News
6	Lawrence Welk		Rhoda	F. P. Challenge	Search for Stars		Here's Life: Money		News
7	Joker's Wild	P.M. Magazine	The Incredible Hulk		Dukes of Hazzard		Dallas		News
8	Me and Maxx	Old Country	The Incredible Hulk		Dukes of Hazzard		Barnaby Jones		News
9	MacNeil	Victory Garden	Wash. Week	Wall St. Week	Masterpiece Theatre		Pledge Drive	Bill Moyer's Journal	
11	M.A.S.H.	Bob Newhart	Dream Merchants—Part 2				News		Benny Hill
12	Joker's Wild	Tic Tac Dough	Newlyweds	Merv Griffin			On the Buses	News	Benny Hill
13	Vancouver				Uptown — Variety				Sports Page

DAYTIME MOVIES

1:00

(11) ★★★ "The Chalk Garden" (1964) Deborah Kerr, Hayley Mills. A governess makes a desperate attempt to touch the heart of her lonely, disturbed teen-age charge.

(13) ★★ "A Soldier Named Joe" (1970) Dennis Safran, Lang Jeffries. A soldier stationed in Vietnam becomes involved with the underworld in Rome after deserting his unit.

3:00

(5) ★★½ "Up From The Beach" (1965) Cliff Robertson, Irina Demick. A U.S. officer protects a group of Frenchmen on the way to their war-torn town.

(8) ★★½ "Kathy O" (1958) Dan Duryea, Jan Sterling. A pony-tailed movie star's temper causes problems for the studio publicity man.

EVENING

6:00

(2) CBC Evening News
(4) ABC News
(6)(8) News
(7) CBS News
(9) Zoom (R)
(11) The Odd Couple: In order to win the favor of his new girlfriend, Oscar goes on a neatness kick.
(12) M.A.S.H: The personnel of the 4077th try to make a good impression on a psychiatrist when threatened with reassignment.
(13) Family At War: "Believed Killed"

6:30

(4) News
(5) NBC News
(7) All In The Family: Mike shames Archie into being a blood donor, but Archie insists on knowing who the blood will be going to.
(9) Over Easy: Guest: Pulitzer Prize-winning writer, director and producer Josh Logan. (R)
(11) Hogan's Heroes: Hogan makes Klink and Major Hochstetter believe the war is over.
(12) Match Game

7:00

(2) Happy Days Again: Fonzie, Potsie, Ralph and a burglar cause pandemonium in the Cunningham house while Richie is sick in bed with the flu.
(4) P.M. Northwest - Town Meeting: "Teenage Pregnancy" The problems and decisions facing teenage girls who become pregnant and the community's role in dealing with the problems are discussed by teenage mothers, counselors, educators, doctors and concern citizens.
(5) Seattle Tonight: Host: Dick Klinger.
(6) Lawrence Welk: "Big Band Sounds Of The '70s"
(7)(12) Joker's Wild
(8) Me And Maxx: Norman learns that Maxx's constant companion Robert is her imaginary father.
(9) MacNeil - Lehrer Report
(11) M.A.S.H: Both Charles and Klinger develop romantic liaisons while forgetting their troubles at Rosie's Bar.
(13) Vancouver

7:30

(2) Two Ronnies: Piggy Malone is hypnotized by a gypsy girl into being afraid of the "demons" of the graveyard.
(5)(12) Tic Tac Dough
(7) P.M. Magazine: An interview with pop star Kenny Loggins; a visit with Carla Skinder, who cares for stranded marine animals at the New England Aquarium; Lorraine Moore shows how to discipline pets with a squirt bottle; Captain Carrot shows how some movies can give you insomnia; Pat Mitchell visits the set of the TV series, "Flo."
(8) Grand Old Country: Guests: The Bellamy Brothers, Chris Nielsen, R. Harlan Smith. (R)
(9) The Victory Garden
(11) Bob Newhart: An attractive divorcee creates a feud between Jerry and Howard when she starts dating both of them.

8:00

(2) Archie Bunker's Place: Edith is kept on her toes when Archie gets literally sick over the energy crisis. (R)
(4) ABC Movie: ★★★ **"The Gumball Rally" (1976) Michael Sarrazin, Gary Busey. A bizarre combination of apparently sane citizens embark on a wild coast-to-coast auto race. (R)**
(5) Here's Boomer: Boomer and an 11-year-old boy rescue a warehouse of caged canines from a witchy dognapper (Margaret Hamilton). (R)
(6) Rhoda: "The Weekend" Rhoda discovers that her mother is upset when she decides to spend the weekend alone with her new boyfriend.
(7)(8) The Incredible Hulk: David is arrested for vagrancy and sent to a work camp, where his fellow prisoners accuse him of being an informer. (R)
(9) Washington Week In Review
(11) The Dream Merchants: Hollywood studio chief Johnny Edge endangers his marriage by romancing an old flame while a financial conglomerate tries to inherit his power in the motion picture industry. (Part 2)
(12) Newlywed Game

8:30

(2)(6) Front Page Challenge: Fred Davis and regulars Gordon Sinclair, Betty Kennedy and Pierre Berton are joined by special guest panelists in presenting top newsmakers and their stories.
(5) Me And Maxx: Norman learns that Maxx's constant companion Robert is her imaginary father.
(12) Merv Griffin: Guests: Marvin Hamlisch, Rupert Holmes, Regine, Kal Rudman, McDonald's Tri-State Jazz Emsemble, Dizzy Gillespie.

8:35

(9) Wall Street Week: "Lone Star Strategy" Guest: Harris L. Kemper Jr., chief investment officer, U.S. National Bank of Galveston, Texas.

9:00

(2)(6) Search For Stars: Fred Davis hosts the finals of the annual Du Maurier "Search For Stars," featuring talented Canadian teenagers, from Hamilton Place in Hamilton, Ontario.
(5)(13) Uptown: Hosts Natalie Cole, Flip Wilson, Ben Vereen and Lou Rawls are joined by guests including Cab Calloway, Sarah Vaughan and the Temptations to pay tribute to Harlem's famed Apollo Theater.
(7) The Dukes Of Hazzard: Bo and Luke get arrested for rustling twice in one day when they try to help a neighbor win a horse race. (R)
(8) The Dukes Of Hazzard: Bo and Luke get arrested for rustling twice in one day when they try to help a neighbor win a horse race. (R)

9:15

(9) Masterpiece Theatre: "My Son, My Son" Oliver, now an officer in the "Black-and-Tans," finds himself in combat against Rory; Bill and Oliver make their peace at last. (Part 7 of 7) (CC) (R)

10:00

(2)(7) Dallas: Lucy reacts to Ellie's illness by avoiding her, and Jock realizes how much he loves and needs his wife. (Part 2) (R)
(4) Tenspeed And Brown Shoe
(6) Here's Life: "Money: The High Cost Of Getting Rich"
(8) Barnaby Jones: J.R. poses as a fashion photographer to investigate the activities of a murderous hijacking ring. (R)
(11) News
(12) On The Buses: "Bye, Bye Blakie"

10:30

(9) Bill Moyers' Journal: "A Conversation With Max Lerner" Bill Moyers interviews political and social commentator Max Lerner, author of "Ted And The Kennedy Legend: A Study In Character and Destiny."
(12) News

11:00

(2)(6) CBC National News
(4)(5)(7) News
(8) CTV National News
(11) The Benny Hill Show: Benny is in charge of room service at the Hotel Sordide.
(12) After Benny Hill
(13) Sports Page

11:20

(6) Vancouver Island News
(8) News

11:27

(2) News

11:30

(4) Movie: **"A Wedding" (1978) Carol Burnett, Vittorio Gassman.**
(5) Tonight: Host: Johnny Carson. Guests: Sarah Vaughan, Carl Sagan.
(7)(12) The Avengers: Emma Peel is kidnapped by a maniacal filmmaker who plans to star her in his new movie, "The Destruction of Mrs. Peel."
(11) Movie: ★★ **"The Shadow Of The Cat" (1961) Andre Morell, Barbara Shelley.**

11:35

(9) Austin City Limits: "Chet Atkins - Earl Plugh - George Benson"

11:45

(2) On The Evidence (R)

12:00

(13) Movie: ★★★ **"The Buccaneer" (1958)**

12:05

(6) Movie: ★★½ **"The House That Dripped Blood" (1971)**
(8) Movie: ★★★ **"Never Say Goodbye" (1956) Rock Hudson, Cornell Borchers.**

12:40

(7)(12) Return Of The Saint: The daughter of a renowned professor hires Simon to prevent an enemy agent from convincing her father to defect.

1:00

(5) Midnight Special

1:15

(4) America's Top Ten

1:30

(11) News

1:45

(4) Movie: ★★ **"Terror By Night" (1946) Basil Rathbone, Nigel Bruce.**

1:50

(7) News
(12) 700 Club

2:05

(6) Movie: ★★½ **"The People" (1971) Kim Darby, Dan O'Herlihy.**
(8) Movie: ★★ **"Goodbye, Gemini" (1970) Judy Geeson, Michael Redgrave.**

2:50

(12) News

3:00

(4) News

3:35

(6) Movie: ★★★ **"Little Boy Lost" (1953) Bing Crosby, Claude Dauphin.**

3:55

(8) Movie: ★★½ **"The Baby" (1972) Anjanette Comer, Ruth Roman.**

TV Mailbag

I think *California Fever* was a really good show. I was wondering how come it's not on TV anymore. Are they taking a break in shooting or were they cancelled? Please say they're taking a break. Are there any shows that Jimmy McNichol will be in on TV soon? — Cindy Lamon, Minden, Nev.

I could say they're just on a break, but it wouldn't be true. "Fever never caught fire in the ratings and was dropped from the schedule. But Jimmy is making a made-for TV movie with sister Kristy, wherein the one rescues the other from a religious cult.

POWERS THAT BE — Can you tell me how to write to Powers Boothe of *Skag*? I went to high school with him and want to tell him all of Snyder, Texas, is behind him. We think he will be the next TV male heartthrob. — Debby Farmer, Snyder, Texas.

Well, my mother thinks he's terrific and she's from New York, so maybe you're right. Your entire high school can try writing in care of of the production company for *Skag*. It's Lorimar, 10202 W. Washington Blvd., Culver City, Ca. 90230.

FREE CARRY-IN SERVICE ESTIMATES
• TV • STEREO
• MICROWAVES
• VIDEO
FREE ESTIMATES
OR USE OUR $10.00 IN-HOME SERVICE CALL
JOE CHOW
homark
• SALES • SERVICE • RENTALS
27 BURNSIDE RD. (WEST) 381-5622 9:00 to 9:00
ALSO IN THE ROYAL OAK SHOPPING CENTRE
TV RENTALS
ALSO • MICROWAVES • VIDEO • STEREO
RENT-TO-OWN AND PURCHASE

40 YEAR GUARANTEE MANUFACTURER'S WARRANTY
5 YEAR UNCONDITIONAL GUARANTEE From The Vynal Home Centre
Vinyl Is Final®...period
● DOES NOT DENT LIKE METAL
● NEVER NEEDS PAINT
● STAYS BEAUTIFUL
● INSULATES

Good Housekeeping
MASTIC CONTOUR T-lok VINYL IS EXCLUSIVE TO THE VYNAL HOME CENTRE ON THE ISLAND AND HAS BEEN PROVEN TO BE THE CLOSEST THING TO THE PERFECT SIDING.
THE VYNAL HOME CENTRE
#10 — 831 DEVONSHIRE ROAD
381-1233
CALL NOW — "NO OBLIGATION"!

HOMES TODAY

Lakehill home's turned-brick fence tricky to build

Across the front lawn of Brian and Lynn Glenn's brick home on Nicholson is a unique fence made up of spiral brick pillars and a chain from a log boom. It was built by previous owner Al Curtis, a stonemason whose father, also a stonemason, helped to build Vic High. "A fence like that would cost you $2,500 to have built today because of the time it takes" says Al Curtis. He built it in four eight-foot sections, with a three-quarter inch reinforcing rod threaded through a hole in the centre of each 2½x4x8 brick. Sections were built vertically, turned to the horizontal after the concrete cured, which can take two or three months. Al took his four-year apprenticeship at the vocational school in Burnaby.

Inside:

- Send for plans to make a place to rest in your garden, page 3
- A new series on saving energy begins on page 7
- Decorating questions and answers, page 10
- George Dalgleish solves problems, page 11

TV Weekly in centrefold

AN ADVERTISING SUPPLEMENT TO THE DAILY COLONIST, MAY 24, 1980

Childhood antiques valued

COLLECTIBLES

By JOHN HEARN

When I picked up a copy of James Mackay's book, Childhood Antiques, I wondered whether the subject was substantial enough to warrant a book of that size; on reading it, it soon became apparent that there was material enough for ten such books and all of them fascinating. When you think in terms of dolls, toys and children's books, just to mention a few possible categories, it will be seen that the subject is vast.

The survival value of childhood antiques is not great. Children are not famous for the tender loving care they bestow on the artifacts which pass through their tiny hands; toys get broken, dolls are handled to death, books torn and scribbled in, clothes worn out. It is a miracle that anything survives at all.

The task confronting the collector, therefore, is a challenging one and like so many general categories of collectibles it begins with one of selectivity. Dolls, books and toys, as mentioned above, are complete collectibles in their own right and each of them breaks down into many sub-categories — after all, there are now over four billion people living on this planet and all of them were children once. The child's world is a very complete one, duplicating the adult world in almost every particular only in miniature.

Turning over the beautifully illustrated pages of Mackay's book, ideas for collectors come swarming to the surface. Here we see pioneer rocker cradles and caned highchairs both of which sometimes turn up at country auctions; baby plates and alphabet plates are popular as are the feeding bottles and decorated mugs. Baby carriages known to the Victorians as perambulators — later contracted to 'prams' — were often marvels of elegance and many of these also survived. There was a superstitition, as I remember it, that saving such things as prams and highchairs was the best guarantee against having to use them again; to throw them out was to tempt fate — an old wives tale which makes the task of today's collector that much easier.

Antique toys were not governed by that same superstitution and are therefore somewhat harder to find in good condition. They fascinate us today by reason of their high nostalgia content; we may be prejudiced but it is hard for us to believe that they were not more exciting to the children themselves than today's plastic artifacts which look as though they were designed by computers to be played with by computers.

Those of us whose childhood dates back to before World War Two (which makes us antiques but not necessarily collector's items) remember our own personal joys — hobby horses and rocking horses, train sets, tin models held together with lugs which rarely stood up to our boisterous handling, tiny merry-go-rounds, tin soldiers, spelling blocks, ludo sets, model planes, jigsaw puzzles, marbles and yoyos. Best of all in my memory were those long defunct whipping tops. How they ever fell from favour I shall never know.

Mackay tells a good story about the invention of the teddy bear. A political cartoon n the Washington Evening Star on 18 November 1902 alluded to the fact that President Theodore (Teddy) Roosevelt had baulked at shooting tiny bear cub while on a hunting exhibition in the Rockies. Morris Michtom, a toymaker, was inspired by the cartoon to produce the creature which achieved international fame as the Teddy Bear. The Ideal Toy Company made a fortune out of it and sixty yers later was commissioned by the U.S. government to develop Smokey Bear for the U.S. Forest Service. On the way, the original Teddy spawned such offspring as Yogi Bear, Rupert Bear and the immortal Winnie-the-Pooh. All good collectibles have a good story to go with them.

Perhaps the most charming of childhood antiques are nursery miniatures, some of which were made to furnish dolls houses and some were salesman's samples — perfect replicas of everyday objects made for each portability in the salesman's display kit. Photographs in the book show lovingly created interiors which, if it were not that they were peopled by dolls, could easily pass for the real thing.

Childhood Antiques should still be obtainable through your bookstores. If they do not have it in stock I am sure they will be glad to order it for you from Fitzhenry and Whiteside.

Readers' letters should be addressed to Collector's Item, R.R. No. 1 Lowbanks, Ontario N0A 1K0.

(copyright 1980: Toronto Star Syndicate)

OPEN HOUSE
SAT., 2-4
871 and 873 DUNSMUIR

MUST BE SOLD! Open to offers on this brand new side-by-side duplex being offered at $129,000. 5 bedrooms each side with in-law suites. Well-insulated with thermo windows and skylights. Large assumable mortgage available. One side rented at $650 per month. MLS 45476.

JUDITH CAMERON
598-9846
Office, 477-0141
3647 Shelbourne 5-23

the Permanent

FAIRFIELD OPEN HOUSE
SATURDAY 2 P.M. - 6 P.M.

78 LINDEN AVENUE
Beautiful Fairfield home with 4 bedrooms and den, 4 bathrooms, 4 fireplaces.
$112,000 firm
Agent enquiries welcomed
386-9132 Evenings and Weekends

OPEN HOUSE
SUNDAY, 1:30-4 P.M.
FOR JULY SALE
BUY NOW

Fine 2- or 3-bedroom smaller home in quiet area but near schools, shopping and parks. Wall-to-wall carpeting on hardwood floors, warm brick fireplace, full basement with roughed-in plumbing, sundeck, fully-fenced yard for dogs. Two-car garage. Fruit trees, good garden. Lot is on double road frontage. Heavily insulated. A lovely area, 3119 Somerset, off Finlayson. New MLS. $71,500.

DESMOND HOLMES LTD.
478-1227
Pemberton, Holmes Ltd.
384-8124

GORDON HEAD — OCEAN VIEWS
1905 FERNDALE $112,000
OPEN HOUSE SAT. 1-4 P.M.

Super 4-level split with great views of Haro Strait and Zero Rock. Assumable financing of $50,000 at 11%. $458.33 per month due June, 1982. Has 3 bedrooms plus den, bright living and dining room, 1½ baths, family room and room for more. Well insulated, some double glazed and screens. Two sliding glass doors to large fenced backyard. Impressive Dynel marble main bath. MLS 046131.

BILL WESTCOTT
477-7291 (Bus.) 384-4549 (Res.)
D.F.H. REAL ESTATE LTD. 5-23

3661 DARTMOUTH PLACE
OPEN HOUSE 2-4 P.M.
SATURDAY and SUNDAY

Immaculate 4 bedroom, 3 bathroom family oriented home on a quiet cul-de-sac in the beautiful high Tattersal area. This 7 year new home is attractively landscaped and priced to sell at $106,500.

JUDIE NOWIK
477-0191 477-2115
ROYAL TRUST 5-23

OPEN HOUSE — ARDMORE
SAT. and SUN., 1-4 p.m. By Owner

687 Braemar Ave. (off Ardmore Dr, off West Saanich Road)
$126,000

Tudor-style house, 2492 sq. ft., on 1 acre, shake roof, double carport, 2 bay windows, rock fireplace, 4 bedrooms, 4 bathrooms, walk-in linen room, separate laundry, large family room, full basement, oil-fired forced-air heat, plus wood-burning stove, french windows, massive sundeck. Lots and lots of storage, quality fittings throughout. Minutes from beach and 2 golf courses. To view at other times call 656-7026.

YOU CAN MAKE IT!

A shady place for gardeners

By STEVE ELLINGSON

Hot summer days turn a shade-giving tree into a focal point in many yards. And — a perfectly air-conditioned home is a poor substitute for the cool fragrance-laden breezes that can be enjoyed beneath it. How nice it is, too, after spending an hour or two in our garden, on the business end of a hoe or shovel, to have a convenient and shady place to sit down and rest with a cool drink. It is for these reasons that these seats have become more popular than ever. The pattern for building the tree-seat is full-size and is an easy project. You need only trace the pattern part on wood, then saw them out and put the parts together.

The pattern for the tree seat is made in such a way that it can be built to fit any size tree.

To obtain the tree seat pattern number 352 send $2.00 (please add fifty cents extra for postage and handling) by cheque or money order to: U-Bild Pattern Dept., Box 160, Cote St. Luc, Montreal, Quebec, H4V 2Y3.

OPEN HOUSE

Friday and Saturday
1-4:30
651 Lampson St.
"Brand New"

This lovely, new, 3-bedroom plus dining room and compact kitchen — with double carport — immediate possession. MLS 45511. To view phone:

384-8124 (Bus.) 388-6750 (Res.)

JIM MILLS
PEMBERTON HOLMES LTD.
5-22

.35 ACRE — CHARACTER HOME

3 bedrooms, den, family room, formal dining room. Excellent family home. Call now.

JACK HOWES 721-5100
WALLY MICHAELS 477-4884
OFFICE 477-0141
3647 Shelbourne St.
the Permanent To Sale
5-23

OPEN HOUSE SAT. and SUN. 2-4
2195 NEPTUNE (off Lands End Rd.)

½ acre — tall cedars. A very unique design. Features 3 spacious bedrooms, very large bright living room, separate dining room, family room, recreation room, 4 bathrooms + sauna. Photographic room, enclosed sunporch — very private. NEAR MARINAS, 1 block to OCEAN. NEW EXCLUSIVE — COURTESY TO AGENTS. $147,500.

Your hosts: MILDRED STAPELLS 384-8124 (24 hrs.)
JAMES PARK 652-4119 (Res.)

Pemberton, Holmes, Ltd.
1000 Government St.
5-23

"MAKE AN OFFER . . ."

On this beautiful 3-B.R. plus 2-bath home of approx. 3400 sq. ft. Just 30 min. drive will give you this beautiful home with views of Shawnigan Lake. Immediate possession available. Try your offer on $79,900. MLS 45518.

JUDITH CAMERON
598-9846
OFFICE, 477-0141
3647 Shelbourne St.
the Permanent To Sale
5-23

ONE-OF-A-KIND — VIEWS
GENTLEMAN'S ESTATE
11.47 ACRES — $335,000
SAANICH PENINSULA — QUALITY

3-year-old 4200-sq.-ft. home featuring 4 bedrooms, 4 bathrooms, entertainment-size living and dining room, den, rec room, family room opening to pool and patio. Garden and pasture are easily maintained with underground sprinklers. The 3-stall barn, tack room and outbuilding are in excellent condition. A riding ring ??? Of course. MLS.

RUTH or STEVE SALAGA
388-6275 pager 2277 381-2233
OCEAN CITY REALTY LTD.
5-23

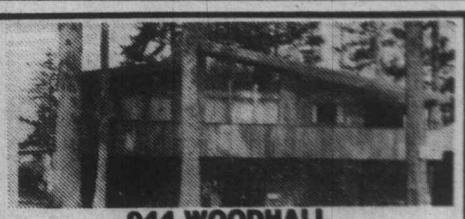

944 WOODHALL
OPEN HOUSE SATURDAY 2-4 P.M.

Five bedrooms — 3 fireplaces — 3 bathrooms — den — large rec. room — formal dining room. A beautifully decorated family home in immaculate condition, situated close to good schools, shopping and transportation.

FOR SALE Royal Trust

JOAN FRASER
477-0191 479-6663
ROYAL TRUST
5-23

HOMES TODAY

Use this handy map to locate the properties you're interested in:

MAP OF NEIGHBORHOODS

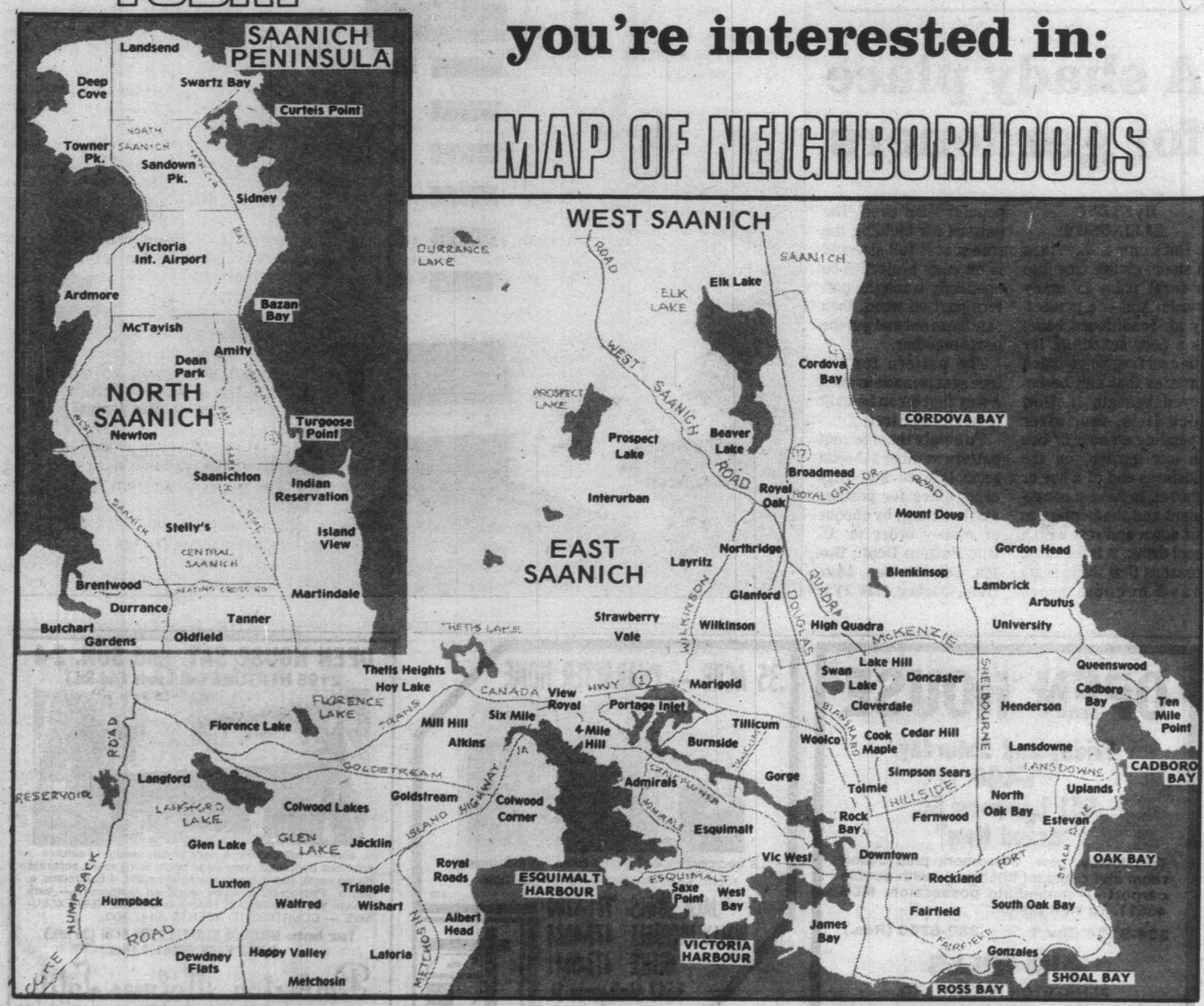

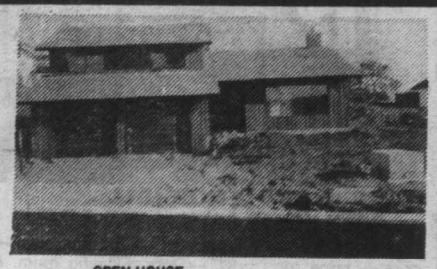

OPEN HOUSE
SAT. and SUN., 2-4 p.m.
847 CAMEA ST.

Located in prime residential Lakehill, west of Quadra with easy access to Pat Bay Highway. 30 homes will be constructed in this new subdivision. Why not one for you? Vendor will finance to qualified purchasers.

NORTH QUADRA

Few areas so accessible to city, airport and ferries

DON and SHIRLEY MILLS

BLOCK BROS. DOUGLAS

386-3231 (24 hrs.) 479-0570

80 YEARS

P. R. BROWN & SONS, LTD.
OUR 80th YEAR of SERVICE

THE EASY WAY TO SELL

- improved buyer confidence
- widespread advertising coverage
- screens out lookers
- increased net return likely
- courtesy to Realtors
- professional step-by-step guidance

SATISFACTION GUARANTEED:
If no offers meet your expectations, you are not charged one penny.

For a no-obligation, on-the-spot visit to see if your house or condominium is eligible for this service, phone

DON RYCROFT 383-1591 385-3435

5-23

Underground solar house

BELFOUNTAIN, Ont. (CP) — Having to cut the grass on the roof does spoil some of the fun for Mike McGrath at his underground solar-heated house.

The house also attracts a considerable number of curious passers-by.

But those are the major drawbacks to McGrath's new home overlooking a small valley in the Caledon hills about 50 kilometres northwest of Toronto.

Shaped like a V on its side and covered with 18 inches of loam and sod, the house was designed by architect John Hix to combine the best working technology available on solar energy, heat storage and insulation.

"We get too much heat in winter," McGrath said. "We have a backup electrical heating system and have used it only once this winter. And that was by mistake."

The sun shines through 840 square metres of window on the south side. Heat is stored in the thick concrete of the internal walls and a 45,500-litre water tank.

The cost of running the pump that transfers the heat of the inside' air to the water was only $125 last winter.

"You could say that 70 per cent of our solar heating is passive," McGrath said. "The windows are the collectors and the house itself the storage unit. Having thick internal walls is like storing heat in a rock covered by a blanket."

The air-conditioning yystem — which works harder in winter than summer since the sun's rays strike the windows more directly — keeps the temperature within an ideal range of four degrees Celsius.

The futuristic idea of the house took root when McGrath and his wife Kitty were looking for a 19th-century farmhouse to restore.

The finally bought an old barn with five acres of land, intending to use its foundation for a house, but the barn burned down and the foundation was ruined.

That's when they decided to build a house "that would last forever."

McGrath estimated the property and three bedroom structure — about 1,980 square metres of living space — are worth $250,000.

However, if he had it to do over again, he probably would omit the soil and sod on the roof, he said. An embankment on the north and good, standard insulation might have been as effective. And it might have made the house a little less conspicuous. As it is, the couple find their home is a little too much of a tourist attraction. "I'm thinking of putting a sign at the road announcing visiting hours," said Mrs. McGrath.

Newest Formica is dark and textured

1980 N.Y. Times News Service

NEW YORK — Plastic laminate, the familiar material that covers countless counters and cabinets, desks and dining tables, is often taken for granted. Modern designers usually specify the solid colors, shying away from wood-grain or the soon-to-be-revived — according to 1950's fans — boomerang and marbled patterns.

But there are changes afoot. The Formica Corporation, a leading manufacturer whose name is synonymous with the plastic laminate material, this week introduced Design Concepts, its new range of laminate patterns.

According to the company, the new patterns were "designed by designers for designers" — the result of collaboration with its Design Advisory Board, a group of 17 architects and designers who for the last two years worked with Formica on different uses for its material.

The new patterns definitely tend toward the geometric — with the now ubiquitous grid in first place. The backgrounds are solid colors, with a predominantly dark palette. No pinks, no turquoises, no primary hues.

Eight colors will be available, all in a high-gloss lacquer finish: white, beige, gray, black and brown; also dark green, navy blue and burgundy, but only as "accents." Not surprisingly, there's not a wood-grain in sight.

The laminates, which are made in France, emphasize textures. The designer John Saladino contributed "Stripe," a pattern with alternating bands of shiny and matte bands. "Disc" is a miniature version of the classic Pirelli-floor pattern, with raised discs.

As a group, it is a handsome, if conservative, collection of designs that complement current trends. The new patterns will be available in May through Formica distributors. Retail prices are expected to range from $1 to $1.50 a square foot.

The new laminates do raise a question of maintenance, however. The shiny, lacquer-like surfaces show fingerprints easily; the raised disc pattern looks as if it may be hard to keep clean if used on a horizontal surface.

COMPARISON PROVES

THE CALIFORNIA TRIMMER HAS NO EQUAL!

Here's the mower for people who care about their lawns.

A TRIMMER POWER LAWN MOWER

1. Saves fifty per cent of lawn mowing time.
2. Mows within a half inch of any wall, fence, walkway or tree.
3. Mows within one-quarter inch of sidewalk.
4. Delivers grass, leaves, dog litter, etc., forward into the catcher instead of backward toward the operator.
5. Sweeps up leaves pefectly.
6. Has large grass metal front-thrown catcher.
7. Has high-speed reel which will cut any grass and produce a neat lawn, smooth as a carpet and free of reel marks.
8. Has "Free Wheeling" feature enabling the user to mow under low-hanging shrubs and in hard-to-get places.

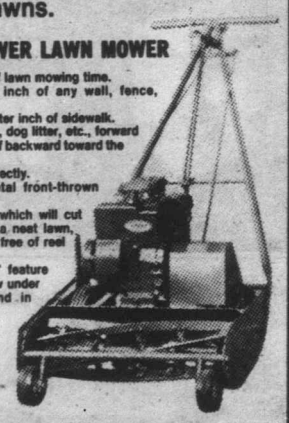

"WE SERVICE WHAT WE SELL"

ALF BECKER & SONS LTD.

CHARGEX VISA master charge

(ISLAND MOWER CLINIC)

2981 TILLICUM RD.

384-6414

5-23

A Superbly Situated Colonial Style Country Residence . . .

This charming family home set in 0.712 hectares (1.78 acres) is located at the north end of Elk Lake being about 12.87 km — 8 mi. from Victoria. An impressive reception hall; large living and dining rooms overlooking the back garden (southern exposure); kitchen with bar-b-que; billiard/recreation room; four bathrooms; four bedrooms (master with fireplace, dressing and bathroom). There is also a studio close to the lake, a modern greenhouse and an attached garage. This outstanding residence is being offered at $265,000.

Viewing by appointment with

PETER NASH

598-3321 592-3473

JACK MEARS OAK BAY REALTY LTD.

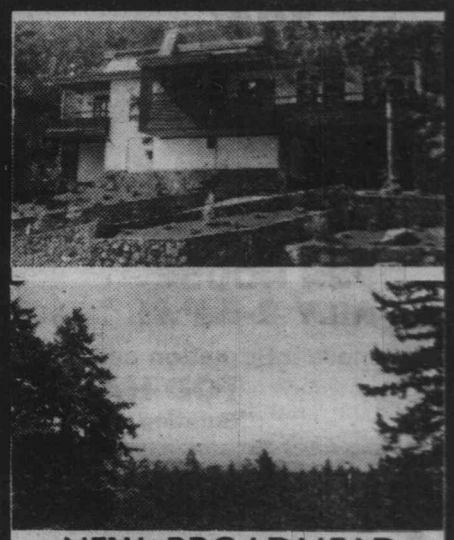

NEW, BROADMEAD

OPEN HOUSE SAT. AND SUN.

4612 Cliffwood 2-5 P.M.

Waterview from Kitchen and other rooms.

$184,000 MLS

STAN STUART

595-0601

MARGETTS AND GOWER OAK BAY PROPERTIES LTD.

5-23 592-2407

SOLD This month all within 2 weeks of listing:

OAK BAY — 1-B.R. listed $44,900
FAIRFIELD — Studio listed $41,500
FAIRFIELD — 1-B.R. listed $56,900
JAMES BAY — Studio listed $29,900

CONDOMINIUMS DENNIS JAMES

PEMBERTON, HOLMES LTD.
Office 384-8124 Residence 598-6014

5-23

HOMEOWNERS: take

THE BAYSHORE CHALLENGE

You could be paying too much for your home insurance. We challenge you to find a lower non-smokers fire insurance rate with equal or better coverage.

CHARGEX VISA

That's the Bayshore Challenge!

THE CITADEL GENERAL

Call us for a competitive quote

Bayshore 382-7203

VANCOUVER VICTORIA COURTENAY

2-8

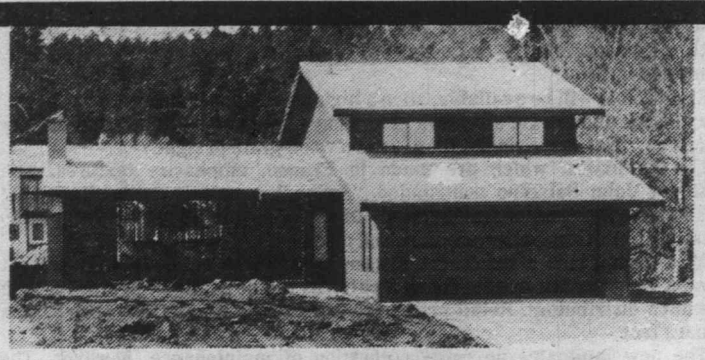

GOOD NEWS

MOUNT DOUGLAS ESTATES
PRIME GORDON HEAD LOCATION

12% ASSUMABLE MORTGAGE

SOME FEATURES INCLUDE:

- ★ Fantastic location against Mt. Doug Park. Close to the City, schools, recreation, facilities, shopping.
- ★ Shake roof
- ★ Complete wood siding exterior
- ★ 2 and a half bathrooms finished
- ★ Double garage
- ★ 2 fireplaces — finished family room off kitchen
- ★ 3 bedrooms
- ★ Large den or 4th bedroom
- ★ Skylight in kitchen
- ★ Heavy insulation and thermopane windows
- ★ Vaulted cedar ceiling
- ★ Quality finishing throughout
- ★ Citation cabinets
- ★ Selanese carpets
- ★ Fully landscaped
- ★ 5-year warranty

OPEN HOUSE DAILY 2-5 P.M. Drive out Shelbourne and turn right (just before Mt. Doug Park) onto Robinwood

For more information call 384-1101 or 477-0838

TOD HACKETT

"Building a Better Way"

5-16

SPENCER LEE'S GALLERY OF HOMES

WATERFRONT ESTATE SUBDIVIDABLE

Approx. 3.6 acres of southern exposure waterfront in North Saanich, 1300 feet of waterfront, and a 5600 sq. ft. home. The possibility of subdividing 2 one acre lots off does exist leaving the existing home with 700 feet of waterfront. Please call for details.

9 ACRES WATERFRONT CHEMAINUS

Plus an additional view lot. This exceptional property has just been put on the market at a price of $560,000. MLS.

EXCELLENT CAFE

A real going concern is this favourite cafe! This is where the LOCALS EAT so you know it must be good. BUY THE BUSINESS ONLY for $105,000 or buy the building too. Call me and let me arrange to show you this good investment. MLS.

OFFICE BUILDING

Plus light warehouse space. Located on Douglas Street. Good investment for owner occupier plus 3 existing tenants. Asking $450,000.

3 PLUS ACRES CLOSE IN RANCH STYLE — GREAT LOCATION

With room for your horse, 3 bedrooms, full basement, shake roof. Asking $129,-900 MLS.

TWO STOREY — 11¾% MORTGAGE 4 BEDROOMS

This sought after home won't last with all bedrooms on separate floor, 2½ baths, sunken living room, family room and double garage. Asking $115,000 for this one year old home. Close to shopping, schools, park and bus. MLS.

½ ACRE SIDNEY AREA CAPE COD

Excellent 4 year old home with 4-5 bedrooms plus full basement. Separate living room, large master bedroom, AM-FM intercom and all of this for only $87,900. No drive-bys please. Call NOW for immediate viewing.

GARDENER'S DELIGHT TATTERSAL AREA

Yes, if you like gardening and have imagination, you should see this property on this quiet street. It's in a most desirable area, has 3 bedrooms and is a split level design. The PRICE is RIGHT at only $81,900.

FANTASTIC SPLIT LEVELS — NEW

Yes, I have two of these great family homes for sale. Both with family rooms, 2 baths and 3 bedrooms. One with double carport. Call me now and let's drive over for viewing.

CALL ME!!
SPENCER LEE
OFFICE
386-3124
RES.
598-0061

SEASPRAY PROPERTIES LTD.

SEASPRAY PROPERTIES LTD./ REALTORS

5-23

GORDON HEAD, $88,900

Beautiful home, custom built. Split level. 3 bedrooms. 2 baths, family room and rec room. Good size lot, fully fenced. Beautiful hardwood floors. Early possession. Must sell, owner transferred. 11½% mortgage.

IN THE 60s

Two-bedroom, one down. Large living room with fireplace, sep. dining room. I need some care but I'm a sparkling white bungalow beside the Gorge waters. Full basement, easy-care lot.

$74,900

Delightful city home. Immaculate condition with lovely wall-to-wall. Large lot beautifully landscaped. Full basement with one bedroom, 2 bedrooms up. Just listed.

PAT FORBES, 477-4118 381-2233, OCEAN CITY REALTY LTD.

5-23

E

By PETER

The Christian Scie
News Serv

Two univer
fessors at opp
of North Am
saying much
thing about a
ingly expensi
future: that co
matter all tha
or rather it do
to matter.

There is so n
say, that the
can do for hi
his family in t
tional period
ahead: the ch
from a wastefu
abundance to
able, interest
style; from gl
consumption t
or rational use
and other reso

Dr. John F.
an historian a
dent of King'
Halifax, Nova
has been expou
views in newsp
magazine artic
cipally in Can
Warren Johns
of the depart
geography at S
State Univer
propounded a
and detailed m
his book, *Mud*
ward Fru
(Shambhala
tions), which is
ing considerat
ment arou
country.

Both men i
that while en
tered lifestyles
ahead, the sta
living need not
even could im
the sense that
mately will be

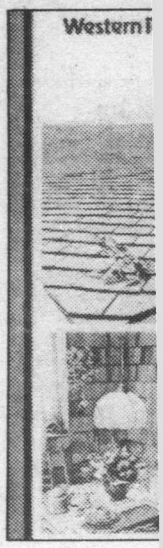

ENERGYSAVE

By PETER TONGE

The Christian Science Monitor News Service.

This is the first of seven articles on do-it-yourself energy conservation in which writer Peter Tonge gives tips on plugging energy leaks in your home, tapping and storing solar heat, and insulating your shutters and hot-water heater.

Two university professors at opposite ends of North America are saying much the same thing about an increasingly expensive energy future: that cost doesn't matter all that much — or rather it doesn't have to matter.

There is so much, they say, that the individual can do for himself and his family in the transitional period that lies ahead: the changeover from a wasteful sense of abundance to a sustainable, interesting lifestyle; from gluttonous consumption to prudent or rational use of energy and other resources.

Dr. John F. Godfrey, an historian and president of King' College in Halifax, Nova Scotia, has been expounding his views in newspaper and magazine articles, principally in Canada; Dr. Warren Johnson, head of the department of geography at San Diego State University has propounded a similar and detailed message in his book, *Muddling Toward Frugality* (Shambhala Publications), which is attracting considerable comment around the country.

Both men indicate that while energy-altered lifestyles may lie ahead, the standard of living need not suffer. It even could improve in the sense that it ultimately will be more interesting and less stressful. The need is to adapt to a more energy-frugal lifestyle not in the sense of discarding anything that is meaningful but of avoiding everything that is wasteful.

The throw-away society, distasteful to both professors now, ultimately will be anathema to the public as well. Sheer economics will dictate this. Home heating already is a case in point. When heating oil cost 15 cents a gallon, who cared if much of the generated heat was lost to the great outdoors? Now, at 90 cents and more a gallon, everyone cares. Waste suddenly has become intolerable; weatherstripping and insulation, a necessity. Inexorably, this aproach will extend to much of what we now use, say the professors.

Don't equate frugality with deprivation. Indeed, the Latin origin of the word "frugalis" means useful or worthy, Johnson points out. In other words, the frugal life of the future is one which retains that which is useful and worthwhile.

In his book, Johnson puts it this way: "If the earth is to be a true home for us, a place of refuge and nurture, we may as well start to think about how we can make it such a place. The task will not be as difficult as it may sound, and requires no wishful thinking about technological breakthroughs, effective government or heightened human consciousness. We can move toward a secure, sustainable way of life easily if we accept the logic of frugality."

What then is frugality? Everything from wearing a sweater indoors during winter to turning off unwanted lights to developing new handyman-type skills. It means buying or making durable products that can be used and reused, worn and repaired rather than briefly enjoyed and then discarded. It means buying for function more than form. Ask yourself, "Will it meet my need?" rather than, "Does it look good?" It means finding new uses for used items, even using a screw-top bottle as a hot-water bottle in the reduced heat of your bedroom. It also means making a compost heap from the 500 or so pounds of kitchen waste the average family throws away each year and growing some vegetables with the finished product.

The future will challenge our ingenuity. The need will be to search out ways of avoiding waste and to act accordingly. In short, we must make energy efficiency a personal goal. Don't underestimate the possibilities. Of all the energy used in the United States, more than one-quarter is consumed in the home.

Whatever doesn't have to be manufactured or transported long distance means that much less energy consumed by the nation as a whole — and that much less vulnerability to the political whims and fancies of foreign oil suppliers. But in the end, a much more convincing force than patriotism will convert the general public to this conserving way of life: It will make simple economic sense to be that way.

As both Professors Godfrey and Johnson point out, in the future the difference between moderate wealth and marginal living is less likely to be governed by income than by one's ability (or lack of it) to fend for oneself and generally live without waste. What you can save, rather than what you have to spend, will become the determining factor. "Wealth by saving" is how both professors express it.

"If you can put in a new sink without calling on the plumber, do your own auto servicing, or convert an old packing case into a kitchen countertop, you can readily be a thousand dollars ahead of the game," says Godfrey. "The age of the specialist is coming to an end," he adds. "The more skills — preferably artisan-type skills — a person develops, the better equipped he will be." These savings are the "unmeasured wealth" of many families and such savings are tax free.

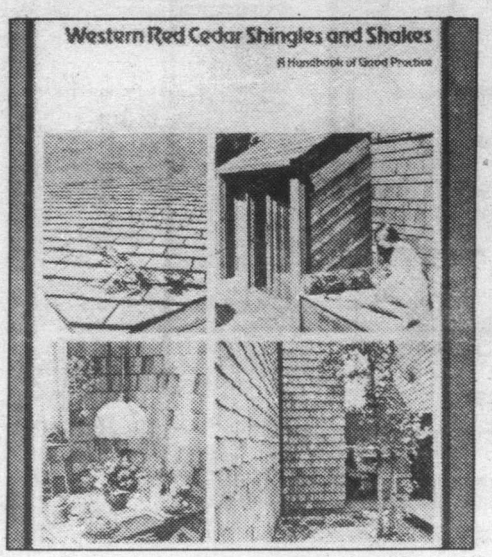

A new comprehensive guide to the varied applications of Western Red Cedar shingles and shakes has been published by the Council of Forest Industries of British Columbia.

It is available for $2.00 from the COFI Bookstore, 1400-1055 West Hastings Street, Vancouver, B.C. V6E 2H1.

Titled "A Handbook of Good Practice", this 40 page publication contains detailed information on correct installation procedures for a wide variety of shingle and shake applications and is illustrated throughout with colour photos and easy-to-follow technical drawings.

Driving to bargains.... is it smart?

The Christian Science Monitor News Service

BOSTON, Mass. — When Nancy Pierpont, a resident of Greater Boston, opened the flier from a distant department store, the ad for a set of stainless steel cookware filled her with disappointment. She had just bought the same set locally and paid several dollars more than the department store price.

She was $6 dollars poorer than need be, or so it appeared at first glance. then she did a little calculating and found she was, in fact, ahead of the game for having shopped locally.

To get the lower-priced item she would have put 45 miles round trip on the family car. According to figures developed by the travel-cost consultants, Runzheimer & Co. of Rochester, Wis., gas and oil in the Greater Boston area would have run at 6.63 cents per mile for her compact car, or $2.98 for the journey. According to Runzheimer consultant Judith Dettinger, general maintenance would have run out at 1.21 cents per mile (66 cents). She also would have worn 25 cents worth of rubber off the car tires, always presuming they were correctly inflated and properly aligned to bring the total coast of the journey to $3.78. At this stage her "loss" on the purchase would have been reduced to less than half the original estimation. But there still was more to account for.

Because the trip would have consumed most of her afternoon, dinner preparation would have suffered, necessitating the purchase of precooked or other take-out foods to feed her family on time. Estimated additional cost: $3. Even assuming her own time had no monetary value, she was a conservative 78 cents better off for making the local purchase.

The point is, it is getting ever more economical to shop at a convenient local store and to leave the car in the garage even when the savings from a distant store appear to be moderately significant. The need is for people to think of the costs involved before driving any distance for that advertised "special" or other bargain. The old World War II slogan, "Is this trip really necessary?" is pertinent again.

Despite the ever-increasing cost of gas and oil, the on-the-road costs remain a small fraction of the total cost of owning an automobile. Insurance, debt servicing, excise tax, registratin fes and depreciation combine in these inflated times for a whopping annual bill of $1,811 for the newer model large cars. That's $4.96 a day even if the car stays locked in the garage!

A young woman executive in Boston sold her car after a few simple calculations "showed me how much it was costing me." She is within walking distance of the office and public transportation is moderately good in the city. She also bought a bicycle for use in summer. When she need private transporation, she uses a taxi or hires a car, which she does several times a year.

PLAN FOR THE WEEK

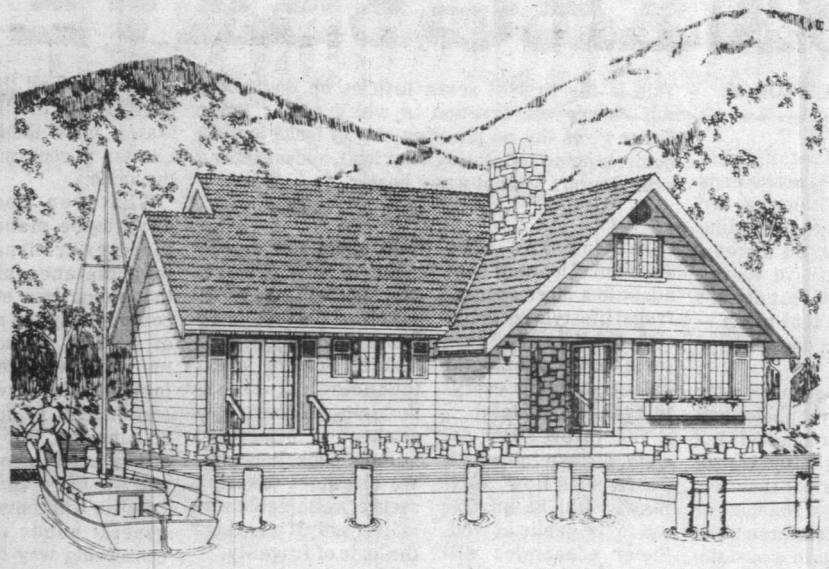

PLAN Nº 0-1403

: 130,4 m² // 1403 sq.ft. / pi²

: 14,3m // 47 ft. / pi

3-bedroom leisure home with upper-level potential

This luxurious three bedroom leisure home has all of the style and convenience appointments of a large urban residence. It is ideally suited to the medium frontage recreational building site, yet contains over 1,400 square feet of finished floor area, for present use, and a further floor area in potential in the un-finished upper level. The handsome and clean-lined exterior, finished in horizontal channel siding, with brick veneer and chimney, small-paned shttered windows and a shake or more traditional shingle roof, has the appearance of a residential cottage, enabling it to harmonize well into a wide variety of natural settings.

The patio-style main entrance leads into a central hallway and outerwear storage area, past the stairway to the second level, and into the long rectangular living-dining room combination. The living room features a raised-hearth masonry fireplace and log storage for convivial "at-homes". The open dining area separates from the kitchen via convenient snack bar counter, and could easily accommodate a standard-size dining suite for more formal dining. The living room connects via sliding glass doors to an enclosed rear patio, for pleasant evenings outdoors in fine weather.

A well-planned U-shape kitchen has a logical work triangle, generous countertop work surface and abundant cupboard storage. It has a convenient entry door from the front patio, for easy grocery and supply deliveries.

All three bedrooms are positioned well away from the main entertaining area, for freedom from disturbance, and are grouped around the central bath, sauna and laundry-utility area. Each has generous closet storage and good exposure for view and natural light. The master bedroom features sliding glass doors opening onto the front decking.

The bathing complex features a central three-piece bath with tub, an adjacent two-piece vanity bath with shower, and a separate sauna area. The laundry-utility and service core are immediately adjacent to the bath complex for greater convenience.

This is an excellent design for a commodious second home for the larger family which prefers comfort and convenience while on vacation or week-ending.

Plans for design No. 0-1403 may be purchased either by the single set, at a cost of $85.00 for the first set and $15.00 for each additional set, or by the package. A five-set plan package, includinging the first set, is economically priced at $135.00 and an eight-set package, also ncluding the first set, is only $175.00.

Whichever method you choose, please include $5.00 for postage and handling. B.C. residents add 4 per cent sales tax.

Send for the current edition of Select Home Designs' cottage magazine, Series 45, featuring money-saving, do-it-yourself ideas and informative articles on the Canadian cottaging scene, plus 16 full-colour pages of quality cottage plans for all seasons. Available for $2.50 ($1.75 plus .75 cents postage and handling).

To order any of these items please send cheque or money order, payable to the Home of the Week. Address to: Home of the Week, 382 West Broadway, Vancouver, B.C., V5Y 1R2.

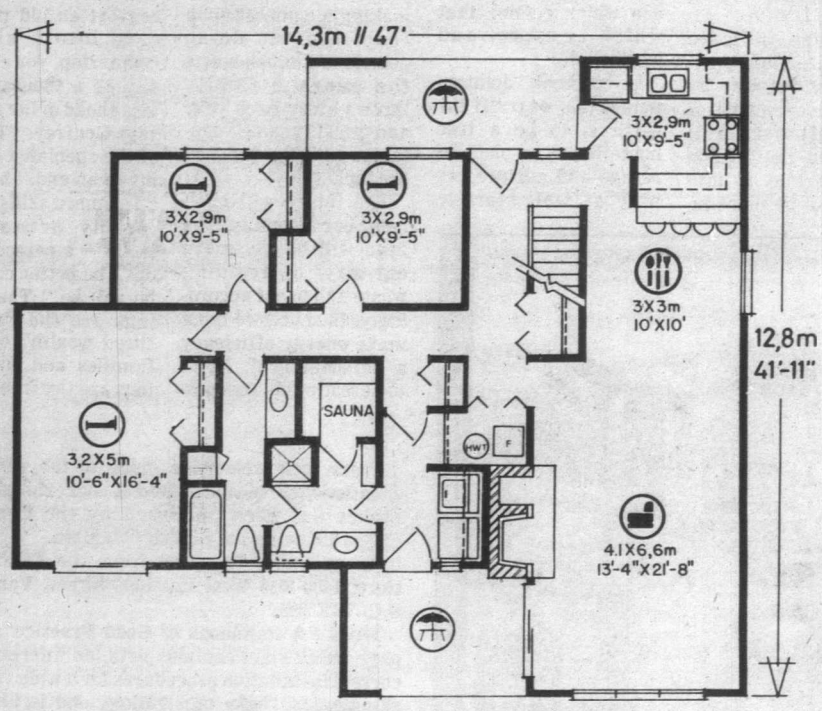

CONGRATULATIONS

Summergate Village

ON YOUR GRAND OPENING!

THE UN-CONDO
A retirement community

- ★ Recreation Centre now complete and ready for viewing Sunday, May 25th
- ★ Display homes on site
- ★ Sales Office open weekdays to 5, Weekends 12-5

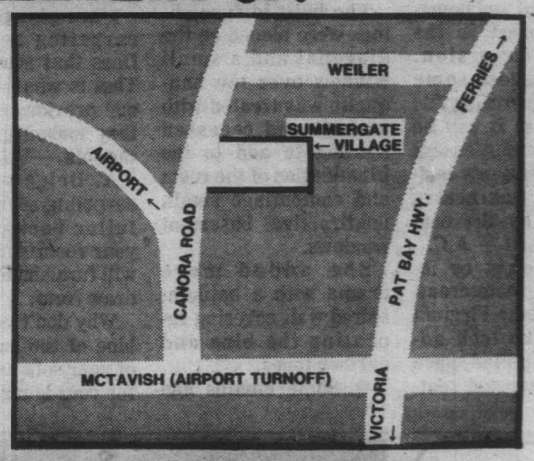

manco Home Systems Ltd.
P.O. Box 10
Agassiz, B.C.
V0M 1A0
Phone (604) 796-2257

GLEN RIVER INDUSTRIES LTD.
P.O. Box 4, Boundary Bay Airport,
R.R. 1, Delta, B.C. V4K 3N2
Phone (604) 946-1311

SEABOARD EXCAVATING LTD.
Box 280
Brentwood Bay, B.C. V0S 1A0

Willis Cunliffe Tait & Company Ltd.
Consulting Engineers
827 Fort Street
Victoria, B.C. V8W 1H6

CAPITAL CITY CONSTRUCTION LTD.
759 Courtney Street
Victoria, B.C. V8W 1C3

J. ANDREW LEE
ARCHITECT
606 Courtney St. Victoria, B.C.
V8W 1B6 384-3405

TEPPER MECHANICAL ENGINEERS
517 Central Bldg., 620 View St.
Victoria, B.C. V8W 1J6
(604) 383-3522

B.W. BROOKER ENGINEERING (VICTORIA) LTD.
Consulting Engineers
205-1208 Wharf St.
Victoria, B.C. V8W 3B9
Telephone (604) 386-8866

quayle gauld earth art partners
212-620 View St.
Victoria, B.C.
V8W 1V6

Butler Brothers Supplies Limited
P.O. Box 4066, Victoria, B.c.
V8X 3X6 (604) 652-1121

O.K. PAVING CO. LTD.
ASPHALT PAVING
2840 Nanaimo Street
P.O. Box 1324
Victoria, B.C. V8W 2W3

HOME LUMBER & BUILDING SUPPLIES
Division of Jawl Industries Ltd.
470 Ardersier Road, Victoria, B.C. V8Z 1C5
Telephone: 385-8711, 386-3374

B.C. Clean Wood Preservers Ltd.
9815 Robson Road
Surrey, B.C. V3V 2R9
Telephone: (604) 585-2511
Telex: 04-351344

JIM NOTT Plumbing & Heating Ltd.
3135 Quadra Street, Victoria, B.C. V8X 1E9
Telephone 382-9300

BUCKLE ELECTRIC 1975 LTD.
Residential ● Commercial ● Heating ● Since 1947
48 Crease Avenue, Victoria, B.C.
V8Z 1S3 Phone 386-8478

RAY'S TOWING
LOCAL AND LONG DISTANCE
MOBILE HOME TOWING AND SET-UPS
3096 Volmer
Victoria, B.C.
V9B 2H6
Phones:
478-0556 or
478-0555

G & W Landscaping Ltd.
Residential, Commercial and Golf Course Construction
6955 West Saanich Road, R.R. 1, Brentwood Bay,
Vancouver Island, B.C. V0S 1A0

GORDON COOPER
Plumbing and Heating (1970) Ltd.
#3-483 Burnside Rd. E., Victoria, B.C. V8T 2X4
Telephone 382-8644 or 382-7741

CANEM SYSTEMS LTD.
13551 Verdun Place
Richmond, B.C. V6V 1W5
Call: (604) 273-1131

ABCO Aluminum Products Ltd.
"Thermal Windows - Aluminum Products"
562 David Street
VICTORIA, B.C. V8T 2C8

Dolphin
Swimming Pools and Construction
671 Alpha St., Victoria, B.C. V8Z 1B5
Tel. 384-3231

Summergate Village P.O. Box 2399 Sidney V8L 3Y3

DECOR SCORE

Suggestions for decorating two different rooms

By
BARBARA HARTUNG
Copley News Service

Q. We've just converted our garage into a second living room because our existing living room was getting too heavy wear from our three children.

I now can have some formal furnishings in the living room and a more relaxed and lounging atmosphere in the garage conversion. Please suggest some ideas for decorating this new room so it will be functional and pleasant yet not destroy my budget which was nearly exhausted by the construction itself. — A.C.

A. You might be inspired by a room created by designer Virginia Frankel who took advantage of limited space by using carpeted seating platforms and built-ins together in a basement transformation.

She selected a mottled brown and gray carpeting for the floor and platforms, topping the platforms with bright blue corduroy pillows and seating cushions. The carpeting provided acoustical insulation and warmth.

The built-in furnishings were placed on the diagonal and a small window over the banquette was treated with a shoji and recessed lighting to add to the illumination of the room and camouflage small, unattractive basement windows.

She added more drama with a batik-inspired wall covering repeating the blue and earthen tones.

Q. Some months ago we bought a beautiful new contemporary sofa with a blue background and red, blue, off-white and beige flowers in it.

Since we bought it we have moved and need to start making some purchases for our new home. What color would you suggest for a lounge chair or chairs and also what would you choose for chairs around a game table?

I am planning beige carpeting and walls. Does that sound right? That is what we had at our previous home and they looked great with the sofa. — W.T.

A. Beige walls and carpeting sound beautifulfor background of your room and the sofa will furnish the colors to draw from.

Why don't you use the blue of the background of your sofa as the color for your lounge chair or chairs? Perhaps a snappy red nubby weave would be just the right thing for two or four game chairs and a woodtoned table. It sounds like you'll have a delightful room.

Please send questions for Decor Score to Copley News Service, in care of this newspaper.

MAGIC CARPETS!

If you're looking for an ideal sound buffer or an excellent insulating device, you can't go wrong with carpeting, say decorating experts.

Carpeting absorbs noise and softens sound. It also keeps heat and air conditioning in. Surveys indicate that you can save from 11 to 14 per cent on your heating and cooling bills by splurging on all-over carpeting.

TABLES

Antique Furniture File

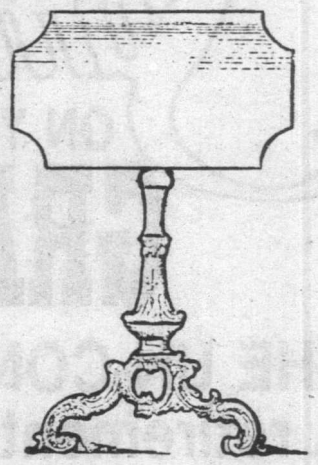

Victorian? Guess again! This tilt-top table appeared in the 1765 edition of *Genteel Household Furniture in the Present Taste* by the Society of Upholsterers and Cabinet-Makers. However, this type of rococo design did not become popular until the third quarter of the 19th century. At that time, tables like this were made of walnut, mahogany or rosewood. The current price would range from $300 to $500.

OPEN HOUSE

By Builder

May 24-30
2-4 p.m.

4529 Rithetwood

(Off Emily Carr, Broadmead.)

KITCHEN CABINETS

If you are planning a new house, or are remodelling your kitchen, you must experience our showroom! Come and see what's new in kitchen design!

For free estimate call us at

CONTINENTAL KITCHEN DESIGNS
385-6642
2661 Douglas St.

5-9

LUXURY WATERFRONT CONDOMINIUMS
630 SEAFORTH ST.

FEATURING:
- Swirlpool and sauna
- Spacious flexible floor plan
- Panoramic water vistas from all rooms
- Fireplaces, skylights and sloping beamed ceilings
- Designed for energy conservation — hot water heating
- Roof gardens and landscaped galleries
- Oak cabinets, open bars and breakfast nooks in deluxe kitchens, double glazed windows
- Quiet, secluded
- Bus 1 block
- 1 mile walk to City Hall

OPEN 1 P.M. TO 4 P.M.

PRICED TO $94,000

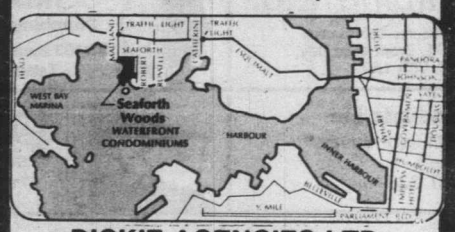

DICKIE AGENCIES LTD.
382-4312 or 382-8239 EVES. 477-4662

30 NEW HOMES FROM $68,300

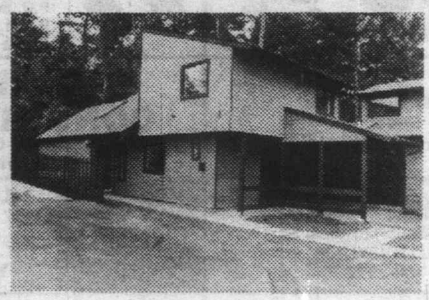

Features:
- 3 bedrooms, 1½ baths
- Close to schools
- Bordering on large parks
- Full guarantee
- Landscaped
- Fireplaces
- Double glazing
- Skylites

OPEN HOUSE
SATURDAY and SUNDAY 2:00-5:00
(turn onto Glentana off Admirals Road 500 ft. south of Craigflower Intersection)

12% MORTGAGES

Terms of purchase from $7,000 down and $617 monthly plus taxes, etc.

PATTERSON CONSTRUCTION LTD.
Office 386-6301 Eve. 656-1455

NOW KNO

By
GEORGE DALG

Q. We have a roof that we wo to insulate. It is dral style ceili 2x10 rafters a wood sheeting bottom. There i sulation in the What can we use

A. It is possib sulate between t rafters but yo leave an airspa tween the bottor roof deck and th the insulatio would have to the existing plyw then install fric fibreglass insu leaving a 2 or space above the tion and under t deck. Then it w very important t install a continu

S P S

- HOUSE HOT WA
- SWIMMI POOLS & HOT T
- SPACE HEATIN

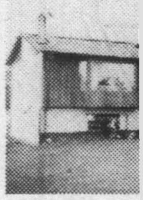

OPEN
SATURDA
2116 COLIN
Within walking distan street, close to scho split has 1 full bath vaulted ceilings in livi developed. Excel $85,900.
656-5337 TED

NOW YOU KNOW

Insulating cottage ceilings, heat pumps, vinyl siding

By
GEORGE DALGLEISH

Q. We have a cottage roof that we would like to insulate. It is a cathedral style ceiling with 2x10 rafters and plywood sheeting on the bottom. There is no insulation in there now. What can we use?

A. It is possible to insulate between the roof rafters but you must leave an airspace between the bottom of the roof deck and the top of the insulation. You would have to remove the existing plywood and then install friction fit fibreglass insulation, leaving a 2 or 3-inch space above the insulation and under the roof deck. Then it would be very important that you install a continuous ridgevent as well as continuous soffit venting. If you don't do this then condensation can form in that area during the cold winter months. On real cold days the condensation will freeze into frost and then melt when it gets warmer and cause problems with your ceiling. I know that many builders do not install continuous ridge venting but it is very important. Since the warm moist air rises to the peak it is necessary to let it out so it doesn't cause the accumulation of moisture there. Another method would be to sheet the existing ceiling with 2 or 3 inches of extruded polystyrene such as Styrofoam SM Board. This material has an R-factor or 5 per inch and is blue in color. Three inches would give you an R15 factor. Then you could install half-inch plasterboard using long drywall screws right into the bottom of the roof rafters. If you were taking down the plywood to put in fibreglass insulation you could also sheet the bottom of the ceiling with an inch or two of Styrofoam before putting the plywood back up. If you do take the plywood down remember to install a vapor barrier underneath the finished surface of the ceiling as close to the interior surface as possible. A near perfect vapor barrier will eliminate a lot of condensation and moisture problems.

Q. We are planning on installing central air conditioning this summer and our heating contractor suggested that we install a heat pump. What do you think of heat pumps?

A. A heat pump is a reversible air conditioning unit. It supplies air conditioning for the home in the summer and heat for the home in the winter by reversing itself. A heat pump is one of the most efficient machines for converting electrical energy to heat. For every unit of energy put into the machine you get two to six units of energy out. There is no other heating device that efficient. But a heat pump is only practical down to a certain temperature. In my testing I have found that they do not work efficiently lower than about —17°C. The heat pump would then shut itself off at this temperature and your other heating system would take over. In some cases it is possible to have the heat pump running at the same time as your furnace. It can run in conjunction with a gas furnace, oil furnace or electric furnace. There is no need to change your existing furnace because all you do is add the heat exchange coils in the main plenum of the furnace. Since it is the same basic unit as an air conditioning unit there are no major renovations required. The heat pump-air conditioner is installed outside the house and the lines are run into the heat exchanger. I would recommend that you get a heat pump that has a demand defrost. Just as a frost free refrigerator has to defrost itself every so often, so does a heat pump in the winter time. This takes additional energy since the unit changes itself into an air conditioning unit for a short period of time to melt the frost off the coils. This in itself takes energy as well as more energy is required by your existing furnace to counteract the cold produced by the heat pump as it defrosts itself. So a timed defrost may defrost a unit when it is not necessary, whereas a true demand defrost will only defrost when it is required. In areas such as the prairies where the air is quite dry, this defrost cycle may only be necessary once a day, once a week or maybe only once a month. In other more humid areas it may be necessary more often, but it will only be done as it is required with the demand system. One such unit that I have personally investigated which has this particular feature is the York Heat Pump-Air Conditioning Unit.

Q. We want to install a roof over our patio deck. We want to attach it to the house. What kind of supports do we need to hold up the outside part of the roof?

A. In most areas when a roof or any structure is attached to an existing structure a proper footing or foundation has to be installed to support the outside edge of it. Check with the building inspection department in your area. In most cases a proper foundation or support would consist of concrete piles installed well below the frost line or a continuous grade beam set on piles. Sometimes it is possible to get around this requirement by not attaching the roof to the actual house but rather setting the roof on posts right next to the house. In other words, the roof is actually free standing and in this case no problems would be encountered with movement of the roof due to heaving or settling of the ground under the support. If you attach the roof to the house it is usually easier to do that under the eaves rather than to tie it right into the eave. If you tie it in underneath the eave to the house, simply use lag screws right into the existing house studs. Usually fir 2x4 or 2x6 framing is used for a patio roof. Your local building supply dealer likely has more information and details on how one is constructed.

Q. We are planning to install vinyl siding on our house this summer after nailing on some rigid insulation. Do you think that installing vinyl siding is a handyman project? Do you have any tests that you have done on vinyl siding?

A. Installing vinyl siding is usually not a home handyman project. This is because it is very important that proper expansion joints be left and the size of these joints will depend on the climate in your area as well as when the job is done. For example if the siding is applied on a very cold day such as in early spring or late fall then less expansion space is left than if it is installed on a hot summer day. Also proper nailing of the vinyl siding is very important to allow it to expand without buckling. Also space must be left for expansion and contraction at the corners. If you acquaint yourself with all the do's and don'ts of installing vinyl siding and you are sure that you can follow these instructions to a "T" then likely you can do a good job. A good siding contractor of course will have a considerable amount of experience and should be able to do the job well. Unfortunately for every good siding contractor there is also a bad one. Siding contractors and salesmen have become so notorious that they are the brunt of many jokes and the subjects of comic strips. You would be best to get a recommendation from your siding contractor so that you can check with other people who have had siding done by him. Also make sure that you get a good product. As far as testing of vinyl siding is concerned, I haven't had any actual tests done on any particular brand, but I have had installed for my observation a product called Esclad which is made by Imperial Oil. It has met all the requirements that I feel it should meet. It however is the only brand that I have looked into, so I would highly recommend that you investigate all brands available in your area before making your final decision. And if you do have a siding contractor do the job for you make sure that you have a contract with him, not just simply an estimate. One of the definitions of an estimate in the dictionary is "an approximate calculation".

SOLAR POWER!
by Solarsystems ®

- HOUSEHOLD HOT WATER
- SWIMMING POOLS & HOT TUBS
- SPACE HEATING

Ark Solar Products
2676 QUADRA STREET
VICTORIA, B.C. / 386-7643

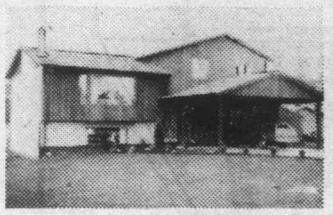

OPEN HOUSE
SATURDAY 1:30-3 p.m.
2116 COLINWOOD, SIDNEY
Within walking distance of 2 marinas, on a quiet street, close to schools, this lovely 3-bedroom split has 1 full bathroom and two half baths, vaulted ceilings in living area. Basement partially developed. Excellent mortgage. Asking $85,900.
656-5337 TED PHILLIPS 656-5584

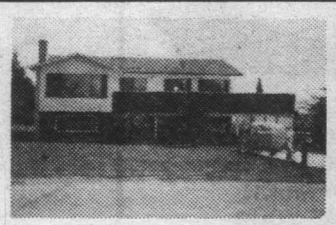

SAANICHTON
One of the finest homes in Central Saanich at a realistic price. Four bedrooms, 3 bathrooms, 2 fireplaces, lovely landscaped lot with fruit trees and vegetable garden. An immacualte two-level family home close to all the required amenities. $89,900.
656-7319 Res. JIM EWAN 656-5584
652-4661 Res. DICK SPARKE 656-5584

BLOCK BROS. REALTY LTD.
5-23

DISCOVER

WESBROOK

THIS WEEKEND!

CAMEO DEVELOPMENTS HAS DONE IT AGAIN. A PLANNED COMMUNITY OF QUALITY SINGLE FAMILY HOMES ON GENEROUS LOTS ON THE DESIROUS SAANICH PENINSULA, WITH CONVENIENT ACCESS TO VICTORIA.

CHOOSE FROM EXCITING SPLIT LEVELS, BI-LEVELS AND BUNGALOWS

DESIGNED FOR TODAY'S WEST COAST LIFESTYLES.

Priced from $71,900

12¾% Mortgages available

Some exciting features . . .

- Ensuites with shower
- Thermo windows and electric heat
- Energy efficient fireplace
- Vaulted ceilings
- Superior carpets
- Concrete driveways with carport or double garage
- 5 year B.C. home warranty

USE THIS MAP AND VISIT US NOW TO SEE HOW MUCH HOME YOUR MONEY CAN BUY.

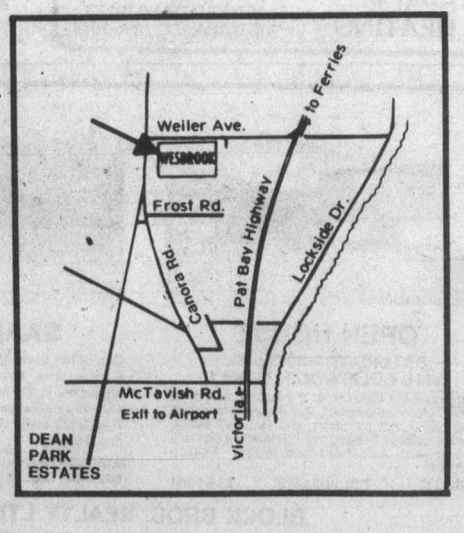

OPEN DAILY BY BUILDER

Weiler and Canora Rd. — Sidney

CAMEO DEVELOPMENTS LTD. 656-7712

5-9